Nov. 26–Dec. 2 89¢

TV GUIDE®

SPECIAL BRONX CABLE GUIDE

At last— Rockford's back, and so is Garner

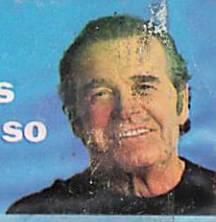

Ellen

Surprise! She's a Star!

Zany Ellen DeGeneres has a big hit... but why is she so worried?

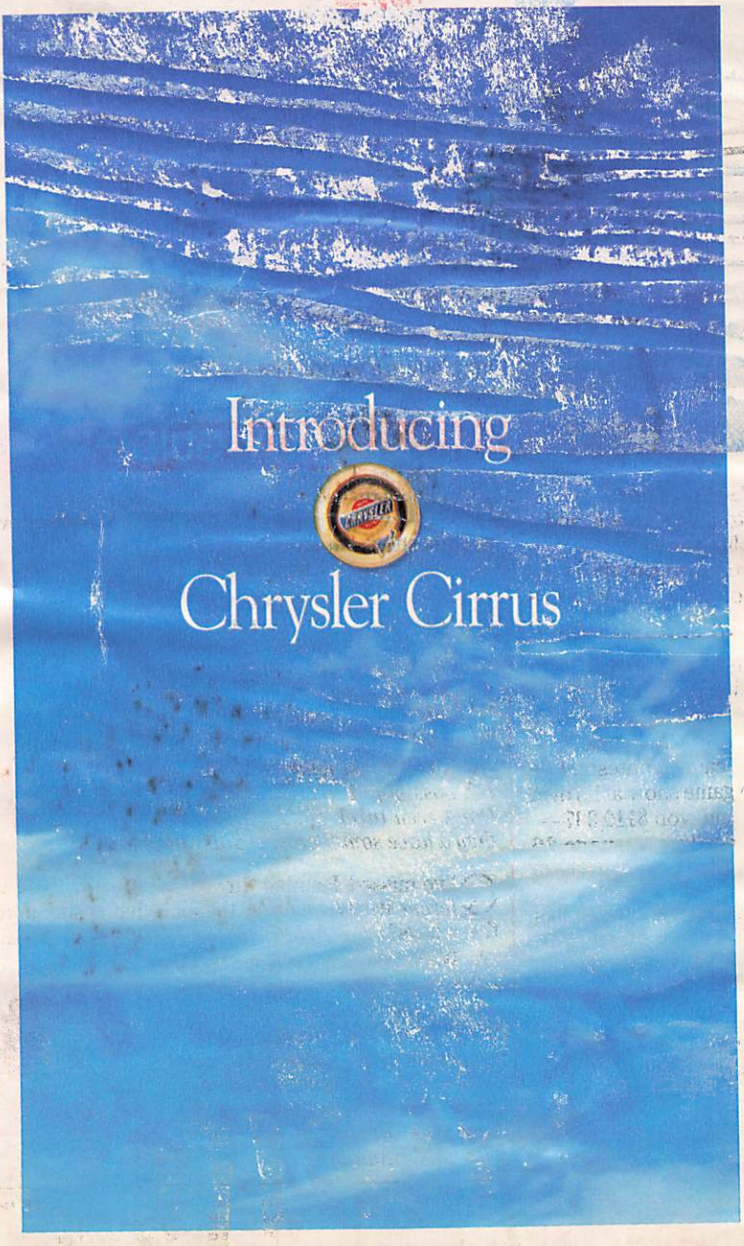
Introducing
Chrysler Cirrus

November 26, 1994 TV GUIDE Vol. 42 No. 48 Issue #2174

CONTENTS

JEFFERY NEWBURY FOR TV GUIDE

What, Me, a Star?

Ellen DeGeneres has a hit show in a golden time slot with the sitcom that bears her name. She co-hosted the Emmys. Is she definitely happy, or what? For DeGeneres, the answer is often "what." It seems this funny lady is a world-class worrywart.....**page 10**

DEPARTMENTS

Grapevine.....4
What I Watch.....5
Cheers 'n' Jeers.....7
Couch Critic.....8
Sci-Fi/Fantasy.....40
Soaps.....42
Sportsview.....44
VCR Report.....47

The Garner Files
Jim Rockford's back, and so is Jim Garner—with something to say about both of them.....**page 18**

Sci-Fi Heartthrobs
It's the battle of the Sunday-night hunks .....**page 24**

He Pressed His Luck
How a canny contestant beat a game show at its own game and won $110,237—quite legally.....**page 26**

Suzanne Pleshette
Forthright as ever, she talks about her new sitcom, *The Boys Are Back*.....**page 30**

LOCAL PROGRAMMING

TV GUIDE Update, Time Out, Soap Opera Guide, Hits & Misses, For Children, Sports, Letters, Horoscope, Crossword, plus program listings for the week of Nov. 26–Dec. 2, 1994.

COVER: Ellen DeGeneres, by Jeffery Newbury for TV GUIDE. Inset: James Garner, by Bill Reitzel for TV GUIDE

ASK TV GUIDE

Q I know that *The Andy Griffith Show* is a TV classic. How does it compare in longevity to Griffith's current show, *Matlock*? —J.S., Baltimore

A *"The Andy Griffith Show" ran for eight seasons, and "Matlock" is now in its ninth. But will we love Ben Matlock in reruns as we do Andy Taylor, Opie, Aunt Bee, and Barney? Remains to be seen.*

Q My friend says that all the answers to a TV GUIDE crossword puzzle are hidden in the issue it's printed in. Is that true? —P.W., Greenbush, Minn.

A *No, it's just folklore. Seriously, where could we possibly hide all those answers? In the articles? Don't even think of suggesting that to the editors—they'd have some "cross words" for you.*

Q I've missed Jasmine Guy since her show, *A Different World*, went off the air. What is she up to these days? —A.H, Las Vegas

A *We have news for you: Guy has just snagged a recurring guest-star role on one of television's hottest shows. She'll join Fox's "Melrose Place" in January as Caitlin Mills, an efficiency expert at D&D Advertising—and that will mean headaches aplenty for Heather Locklear's Amanda.*

MARIO CASILLI

Send questions on a postcard to **Ask TV GUIDE, Box 500, Radnor, Pa. 19088. Or send voice-mail by calling 1-900-896-2884.** *99¢ per minute. Touch-tone phones only. If under 18, get parental permission.* We can reply only to letters published. If your question is selected, you will receive a TV GUIDE T-shirt. Please send all other mail, including subscription orders and changes, to addresses on last page of this magazine.

From November 27 to December 4, your schedule is full.

The Disney Channel Free Holiday Preview

Sunday, November 27

12:00 The Baby-sitters Club
12:30 Kids Incorporated
1:00 Mickey Mouse Club
1:30 Ocean Girl
2:00 The Torkelsons – Almost Home
2:30 The Sinbad Show
3:00 Faerie Tale Theatre
4:00 MOVIE: The World's Greatest Athlete
5:35 SPECIAL: The Making of The Twilight Zone Tower of Terror
6:00 Avonlea
7:00 MAGICAL WORLD OF DISNEY: Babes in Toyland

Disney Night Time
9:00 SUNDAY NIGHT SHOWCASE: Lillehammer '94: 16 Days of Glory (Part 1)
11:00 MOVIE: Julia

Monday, November 28

12:00 SPECIAL: Donald Duck Quacks Up
1:00 MOVIE: The Richest Cat in the World
2:30 The New Adventures of Winnie the Pooh
3:00 The Gummi Bears
3:30 Donald's Quack Attack
4:00 Fraggle Rock
4:30 Under the Umbrella Tree
5:00 Kids Incorporated
5:30 Mickey Mouse Club
6:00 The Charlie Brown and Snoopy Show
6:30 The Torkelsons – Almost Home
7:00 The Sinbad Show
7:30 Ocean Girl
8:00 Avonlea

Disney Night Time
9:00 BEST OF HOLLYWOOD: Gentleman's Agreement
11:00 MOVIE: Carousel

Thursday, December 1

12:00 Marsupilami
12:30 SPECIAL: Lights
1:00 MOVIE: Cheetah
2:30 The New Adventures of Winnie the Pooh
3:00 The Gummi Bears
3:30 Donald's Quack Attack
4:00 Fraggle Rock
4:30 Under the Umbrella Tree
5:00 Kids Incorporated
5:30 Mickey Mouse Club
6:00 The Baby-sitters Club
6:30 Eerie, Indiana
7:00 BONUS: Project X

Disney Night Time
9:00 SPECIAL: Peter Gabriel's Secret World
10:40 **Preview Show**
11:00 MOVIE: Do Not Disturb

Friday, December 2

12:00 Lunch Box
12:30 Music Box
1:00 MOVIE: The Roots of Goofy
2:30 The New Adventures of Winnie the Pooh
3:00 The Gummi Bears
3:30 Donald's Quack Attack
4:00 SPECIAL: Casper's First Christmas
4:30 SPECIAL: Disney's Young Musicians Symphony Orchestra
5:30 MOVIE: Honey, I Blew Up The Kid
7:00 SPECIAL: The Walt Disney Company Presents The American Teacher Awards*

Disney Night Time
10:00 MOVIE: Ray Charles: 50 Years in Music
11:00 MOVIE: The Incredible Shrinking Woman

*Presented in partnership with *Campbell Soup Company*

Free gift for new subscribers.
Call 1-800-847-9000 and receive a certificate for a FREE 1995 The Lion King wall calendar.
You must install The Disney Channel between November 27 and December 31, 1994. See certificate for details. New subscribers only.

World Television Premiere
The Muppet Christmas Carol

The Walt Disney Company Presents
The American Teacher Awards

World Premiere
Billy Joel from the River of Dreams

Tuesday, November 29

12:00 The Wuzzles
12:30 Jim Henson's Mother Goose Stories
1:00 MOVIE: Gulliver's Travels
2:30 The New Adventures of Winnie the Pooh
3:00 The Gummi Bears
3:30 Donald's Quack Attack
4:00 Fraggle Rock
4:30 Under the Umbrella Tree
5:00 Kids Incorporated
5:30 Mickey Mouse Club
6:00 The Charlie Brown and Snoopy Show
6:30 Preview Show
7:00 TOONIN TUESDAY: MOVIE: Snoopy Come Home
8:30 Celebrating Walt Disney's Snow White and the Seven Dwarfs...The One That Started It All

Disney Night Time
9:00 AMERICAN LEGACY: The Fun and the Feel of The Fifties (Part 2)
10:00 SPECIAL: The War Room
11:40 Preview Show

Wednesday, November 30

12:00 Fraggle Rock (Animated)
12:30 Jim Henson's Secret Life of Toys
1:00 MOVIE: The Magic Riddle
2:30 The New Adventures of Winnie the Pooh
3:00 The Gummi Bears
3:30 Donald's Quack Attack
4:00 Fraggle Rock
4:30 Under the Umbrella Tree
5:00 Kids Incorporated
5:30 Mickey Mouse Club
6:00 Faerie Tale Theatre
7:00 SPECIAL: Raffi on Broadway
8:00 MOVIE: Treasure Island

Disney Night Time
10:00 COMEDY TONIGHT: I Love Lucy: The Very First Show
11:00 MOVIE: Mr. Hobbs Takes a Vacation

Saturday, December 3

1:05 Danger Bay

DISNEY DRIVE-IN
1:30 Zorro
2:00 Texas John Slaughter
3:00 Spin and Marty
3:30 MOVIE: The One and Only Genuine Original Family Band
5:30 Tall Tales and Legends
6:30 SPECIAL: The Making of Rudyard Kipling's The Jungle Book
7:00 MOVIE: The Muppet Christmas Carol
8:30 Preview Show

Disney Night Time
9:00 MOVIE: Much Ado About Nothing
11:00 MOVIE: Truly, Madly, Deeply

Sunday, December 4

12:00 The Baby-sitters Club
12:30 Kids Incorporated
1:00 Mickey Mouse Club
1:30 Ocean Girl
2:00 The Torkelsons – Almost Home
2:30 The Sinbad Show
3:00 Faerie Tale Theatre
4:00 MOVIE: Robin Hood
5:30 Preview Show
6:00 Avonlea
7:00 MAGICAL WORLD OF DISNEY: Hocus Pocus

Disney Night Time
9:00 SUNDAY NIGHT SHOWCASE: Billy Joel from the River of Dreams
11:00 MOVIE: The Story Lady

Preview available in participating cable systems only and begins on December 1 in some systems. All times listed are ET/PT. Please consult your *TV Guide* listings for complete 24-hour schedule. Programs subject to change.

The Disney Channel

©Disney

The Doctors Are In (Both of Them)

Paul Provenza debuts as Dr. Phillip Capra on *Northern Exposure* this week, and he couldn't be happier about moving from L.A. to the Seattle area, where the show is filmed. Even after 14 years there, "I don't understand Los Angeles," admits the Bronx-born actor/comedian. "It's like this big, black existential void. Every day you get up and say: It's sunny out, the ocean's beautiful. Why do I have to do anything today?" He'll take Seattle, the coffee-bar capital of North America: "I'm gonna throw back triple espressos on rainy days, no milk, no sugar, hard-core. This role is just to facilitate my caffeine addiction." But is there enough room in tiny Cicely, Alaska, for *two* sawbones? After all, departing doc Joel Fleischman—played by **Rob Morrow**, who hopes to leave TV for movie stardom—will still be around for seven episodes. "I hear he has a difficult reputation, but he hasn't done anything to me," says Provenza. "I hope his movie career skyrockets so that I can follow his success—again. I'll follow him every step of the way."

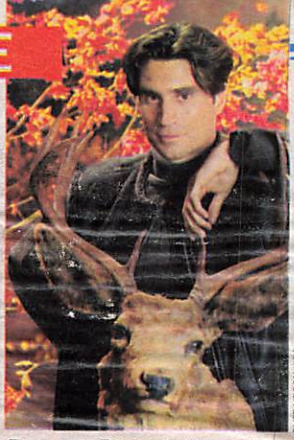

CLIFF LIPSON/CBS

***Provenza**: En-deering himself.*

TIMOTHY WHITE/ONYX

***Carter**: Here comes the judge.*

Whittling Dixie

After squeezing into the corset she wore to play **Kellie Martin**'s mom on the Thanksgiving episode of *Christy*, **Dixie Carter** says her waist was an inch smaller for a week: "I don't want to think what it did to my internal organs," she says ruefully. Carter's *normal* way of staying in shape is yoga, and she shares it in her new "Unworkout II" video. "It's hard to do it by yourself," she explains. "If I put this tape in, as cuckoo as it sounds, I'll do it *with* myself." So what else is Carter doing with herself? In a series in development for CBS, "I'm gonna be a tough judge." In real life, however, "I'm soft all over. My husband likes that. But I do want to have a shape, and yoga will do it."

Boxer Rebellion

Michael Jai White thinks the role of troubled champ **Mike Tyson** in HBO's new biopic "Tyson" fits him like a boxing glove. "The parallels between Mike and myself are amazing," says the 27-year-old black belt. At 16, "I was the youngest national karate champion ever," he says. "Your head can't help but get swelled when you're a kid and everybody's saying you're great. You're in trouble when you start believing that stuff."

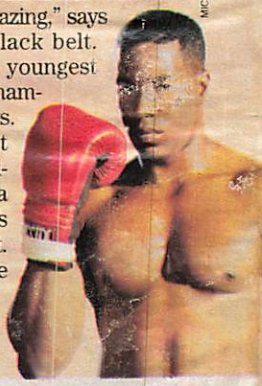

MICHAEL GRECCO/HBO

***White**: Glove affair.*

The Write Stuff

"Most people look at me and don't think I can conjugate a verb," says **Don Michael Paul**, who plays blond surfer Craig on *Models Inc.* "I must look dumber than hell." But looks can be deceiving: In real life, Paul is a successful screenwriter with credits that include "Harley Davidson & the Marlboro Man." "I had been banging my head against the wall for years trying to become an actor," he says. "The minute I gave it up to concentrate on writing movies, I started to get calls from everywhere. It's funny how life works." And funny how art imitates life: Turns out surfer Craig is actually a wealthy romance novelist. Says Paul, "I figure the writers went into a room and said, 'How far can we milk a guy with no money?' Apparently, not very far. So now I'm a rich writer who surfs."

KEVIN MERRILL/SHOOTING STAR

***Paul**: Making waves.*

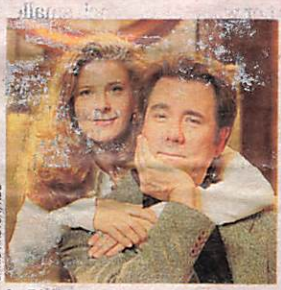

CHRIS HASTON/NBC

***LaPlaca, Larroquette**: Bed-lam.*

Bed-Bugged

Ever since she joined *The John Larroquette Show* as John Hemingway's new neighbor Catherine, says **Alison LaPlaca**, "John keeps asking me, 'When are they going to sleep together?' Something is always interrupting." The wait has given the stars, who worked together in the 1990 movie "Madhouse," a chance to get reacquainted: "We're getting to know one another, and the couple are getting to know one another," says LaPlaca. But in the biblical sense? "I'm not sure how that could happen." Why not? "I don't even have a set for my apartment, and there is no bedroom in Hemingway's apartment set. I hope they don't plan it on a bench in the bus station."

Contributors: Ileane Rudolph, Mark Schwed, Deborah Starr Seibel, Jeanne Wolf.

What I Watch

Martha Stewart
Style doyenne

What do you watch? I like David Letterman, although I think he's getting extremely silly. I don't know why he's drinking beer and smoking cigarettes and blowing up cars.
What else? Mind Extension University is a good service. I've taken some of the adult-education courses. I studied one on mathematics.
What about the most popular women on TV: *Grace Under Fire*, *Roseanne*, and *Ellen*? I'm sure they're amusing, but I've never watched any of them. I find it difficult to watch a program where everything's taking place around a sofa. I think "sitcom" means "sit" instead of "situation."
Can you see a sitcom named *Martha*? No, but I can see myself on *Home Improvement*. There's just something about it that appeals to me.
You really wouldn't like a series based on your life? Hmmm…It might be very amusing.
Who do you want to play you? *I* want to play me!

RUVEN AFANADOR

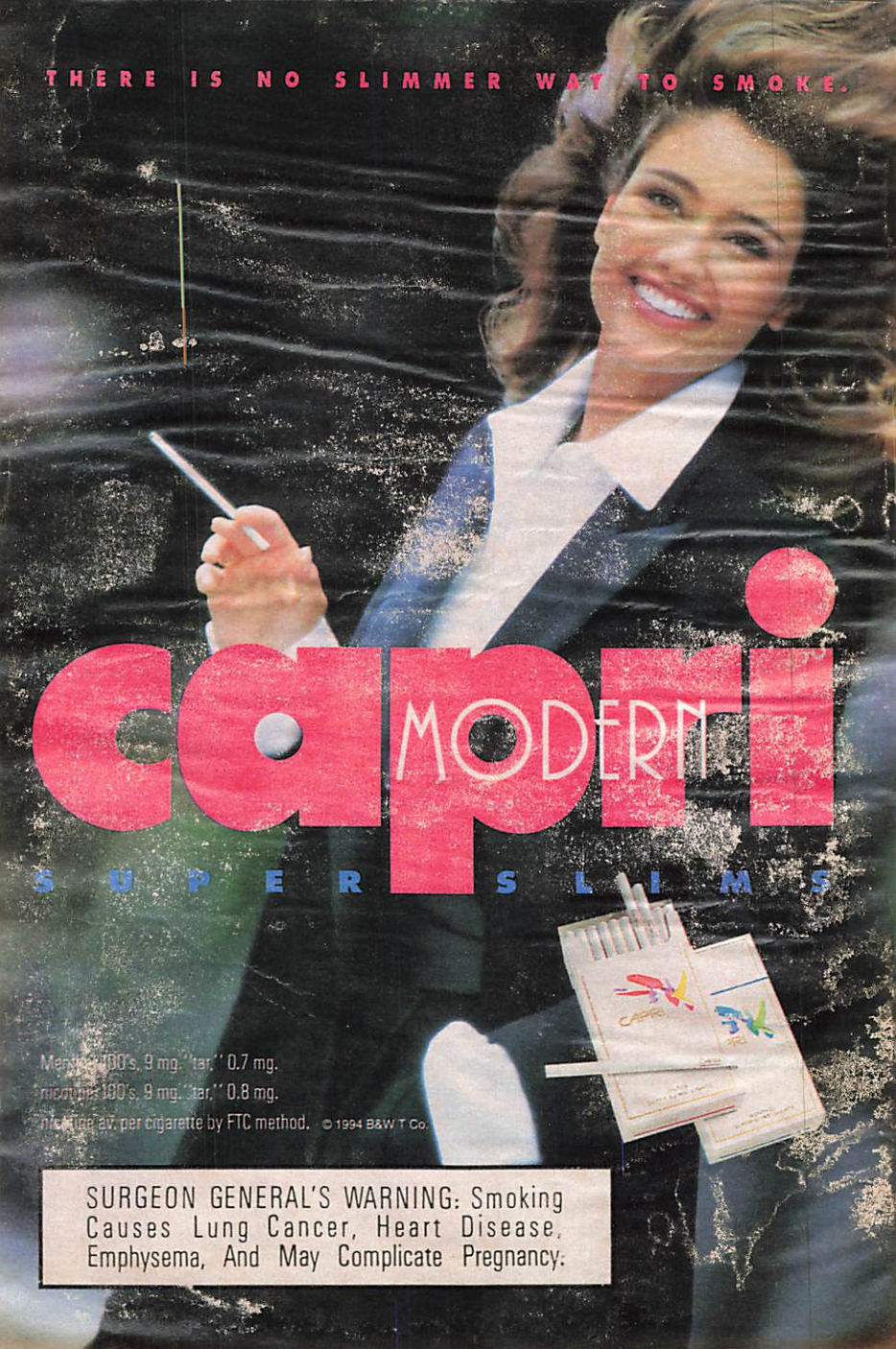
THERE IS NO SLIMMER WAY TO SMOKE.
capri
MODERN
SUPER SLIMS
Menthol 100's, 9 mg. "tar," 0.7 mg.
menthol 100's, 9 mg. "tar," 0.8 mg.
nicotine av. per cigarette by FTC method.
© 1994 B&W T Co.
SURGEON GENERAL'S WARNING: Smoking Causes Lung Cancer, Heart Disease, Emphysema, And May Complicate Pregnancy.

CHEERS 'N' JEERS

E.J. CAMP/FOX

"Party of Five": Fight for your right to "Party."

CHEERS

To a PBS comedy special airing this week (in most areas; check local listings): "Look Who's Laughing," featuring six performers who have a physical disability, from blindness to muscular dystrophy. Comic **Chris Fonseca**, who has cerebral palsy and refers to himself as "Crazy Legs," told us, "Some comedians say, 'If he didn't have a gimmick, he wouldn't be funny.' My response is, 'Yeah, right. I got cerebral palsy at birth so I could one day be a stand-up comic.'" Cheers also to the show's financial sponsors, one of whom is **Dustin Hoffman**.

CHEERS

To the aggressive ad campaign by Fox for one of the season's best new shows, the low-rated *Party of Five*. The spots exhort viewers to watch the critically acclaimed show—or it'll get axed. Though the promos remind us of a famous *National Lampoon* cover (it showed a pooch with a gun at its head next to the words "If you don't buy this magazine, we'll kill this dog"), they're plugs for a cause we agree with. Why hasn't the public joined the *Party*? Maybe because it's oddly scheduled—after *Melrose Place*, whose rowdy antics couldn't appeal to a more different audience. Or maybe it's simply that as a quiet show, this well-written drama hasn't yet found the family audience it deserves. We don't remember another in-your-face promo campaign like this, but if it works once, we're for it. OK, twice—how about ABC doing the same for *My So-Called Life*?

JEERS

To cable channel America's Talking, for hiring Mayflower Madam **Sydney Biddle Barrows** to cover the **Heidi Fleiss** prostitution trial. "If you want an expert on war, you get a retired general," Barrows said in an AT press release. "I'm not exactly a general, but I am retired." Cute quote—but a cheap trick.

JEERS

To ABC News, for using a fog machine to illustrate a Halloween story and a staged gathering of witches in Salem, Mass. To its credit, ABC admitted the deceptive pettyfoggery. But recalling such stunts as NBC's rigged truck explosions, we wonder: Is it so hard for television crews to remember that the news is what happens on its *own*—and that fudging and nudging bring nothing but toil and trouble?

JEERS

To TV's new twilight zone: the Friday-night police dramas. We're referring to *Homicide* and *Under Suspicion*, two otherwise fine cop shows that seem to be shot through filters so dark that we fear our picture tube—or our eyesight—is failing. "The original premise was a film noir look," says a *Suspicion* spokesman, pointing out that some critics praise the show's "dark and moody look." Hey, we're all in favor of mood, but we have trouble telling whether we're looking at **Karen Silias** or **Richard Belzer**. How about shedding a little light on the situation? ■

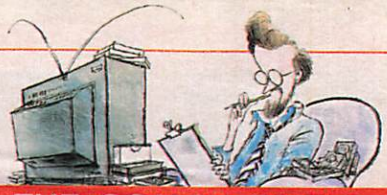

THE COUCH CRITIC

By Jeff Jarvis

Oh, brother: ***Grammer, Hyde Pierce.***

Frasier

NBC, Tuesdays, 9 P.M./ET

Last season, I liked *Frasier*; this season, I love it. But it's not my opinion that has changed. It's the show. Last year, *Frasier* was good; this year, it's getting great.

Frasier has learned to play its characters as Leonard Bernstein played an orchestra: masterfully. Kelsey Grammer as Frasier is a blustery bassoon; David Hyde Pierce as brother Niles, a squeaky oboe; John Mahoney as grumpy Dad, a big, bad drum; and Jane Leeves as Daphne, with her beguiling accent, a sweet clarinet. Each week, with precise timing and harmony, these players give us wonderful comic concerts.

Fear not: The musical metaphor ends here. But the point remains: Creating a sitcom can be an art—and a difficult one. It took *Frasier*'s creators months to master their characters. They—like we—suffered from *Cheers* withdrawal. Frasier is best when he reacts to foolishness he finds in others (and occasionally himself). But without Cliff hanging around, who was there to set him off? They tried Mahoney, but the blue-collar dad/snobbish son conflict was too obvious. They tried Leeves, but her character's loopy, clairvoyant side was too shallow. Finally, they struck gold with Hyde Pierce, a comic actor who, like Jack Benny, gets his best laughs without lines. Niles is Frasier's ideal foil—not because they're so different, but because they're so alike. It's like getting two Frasiers for the price of one.

In my favorite episode so far, the good doc sets Daphne up with the dashing new station manager—unaware that the boss is gay and attracted to Frasier. Yes, at its core the joke is a stock sitcom misunderstanding. But it's brilliantly played, with everyone bouncing off each other like pinballs: The boss makes eyes at Frasier; Frasier thinks he's Cupid; Daphne demurs; Niles, stuck on Daphne, stabs the boss with a look; and Dad's just plain disgusted. When the truth seeps out, everyone—especially Niles—lampoons Frasier for his mistake, just because it's so much fun making fun of him. This show was all the more remarkable because it found humor in a delicate subject without resorting to insult, stereotype, or politically correct lecturing. It was great.

Putting *Frasier* on Tuesdays against *Home Improvement* (after *Roseanne* left the line of fire) was the single most irritating move in a season marked by hostile scheduling. I thought I'd watch *Home*, tape *Frasier*, then watch it when I got around to it. But I'm doing the opposite. *Home Improvement* may be winning the ratings. But *Frasier* has won me over.

GALE M. ADLER/NBC

The real point of our new, deeper bristles.

Here's an instrument designed to penetrate and clean between teeth. Crest Complete. Now with deeper bristles, to reach even farther than before.

It's our most advanced strategy for helping you take care of your teeth. And remember, the better job you do, the more you and your dentist can enjoy your occasional get-togethers.

Floss daily. © Procter & Gamble, 1994

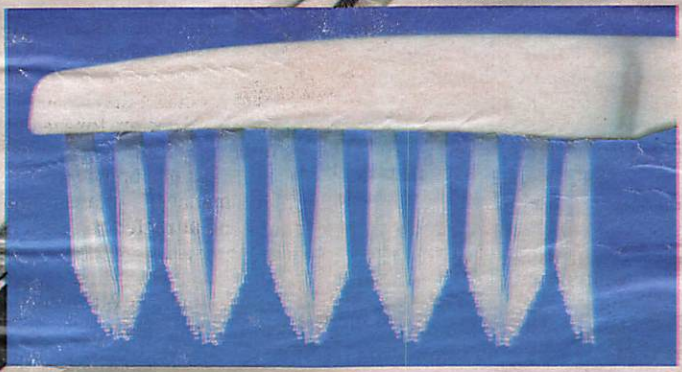

Crest Complete's bristles are designed to fit the shape of your teeth. So they comfortably penetrate and clean between them.

The dentists' choice for rippled brushes.

ADA ACCEPTABLE American Dental Association ®

The Crest Complete Toothbrush is acceptable as an effective cleaning device for use as part of a program for good oral hygiene to supplement the regular professional care required for total health. Council on Dental Materials, Instruments and Equipment. American Dental Association.

Ellen's Mir

Behind the smile of TV's newest, hottest—and most anxious—funny lady

BY DEBORAH STARR SEIBEL

She is responding to a question about the high price of fame. "I have two dogs," she says. "They're vicious, too. Write that. They'll attack anyone."

Oh, how life has changed for funny lady Ellen DeGeneres. You'd think that her pumpkin slash of a smile—warm, goofy, and wonderfully winning—would be plastered all over her face. That she would be ecstatic that her custom-tailored sitcom, launched in the spring, has taken off like a rocket. Blissful that her network has given her the gold-plated time slot right after *Roseanne*. And downright delirious that after only a few months on the air, she landed a plum assignment usually reserved for TV heavyweights: co-hosting the Emmys.

Uh-uh. Forget it. Behind the Silly Putty grin and the Harpo Marx wardrobe is a woman who could single-handedly turn hand-wringing—which she somehow manages to make endearing—into an Olympic event. The skyrocketing star of ABC's hit sitcom *Ellen* is a world-class worrywart. "I try not to," she sighs, "but I worry about everything."

DeGeneres worries about being a celebrity: "If the show is successful, then you're reaching millions of people. But you're also standing there naked, saying, 'What do you think of me?' And there are mean people who just want to tear you apart. That kind of frightens me."

She worries about how she looks on the air: "I want to feel great about my body because I never have. I have never felt sexy. I was looking at myself on tape the other day, thinking, 'I am *fat*.' But I have a trainer now, and he has me on a no-fat diet and boxing four times a week. I'm really trying to transform myself."

She worried about wearing a formal gown for her big entrance at the Emmys. (She hates dresses.) "I wasn't going to wear it, but then I thought I would, just to show people I could. Most people would be sitting in their trailer, petrified of what they were going to say. I was worried about *walking*. I'll probably wear a dress again in about 10 years."

She worries about the tabloids: "They found my house, and somebody was trying to take a picture of me from a hill overlooking the yard. I was just freaking out. I said, 'Can we put a dome over the house? Can't we just *dome* it?'"

And, most of all, she worries if people will like her. "I care way too much what other people think," she says, barely nibbling at her luncheon ravioli.

It has been a year of remarkable highs and lows for a person who makes a habit of sweating the details. Of the highs, she says she's "having a blast" making her show. And that co-hosting the Emmys, for

JEFFREY NEWBURY FOR TV GUIDE. STYLIST: CLIFF TONG. HAIR: ENZO ANGILERI/CLOUTIER. MAKEUP: KAREN MAHARAM/CLOUTIER. SET DESIGNER: RICK FLOYD. CLOTHING (COVER AND OPENING): RON HERMAN/FRED SEGAL ON MELROSE

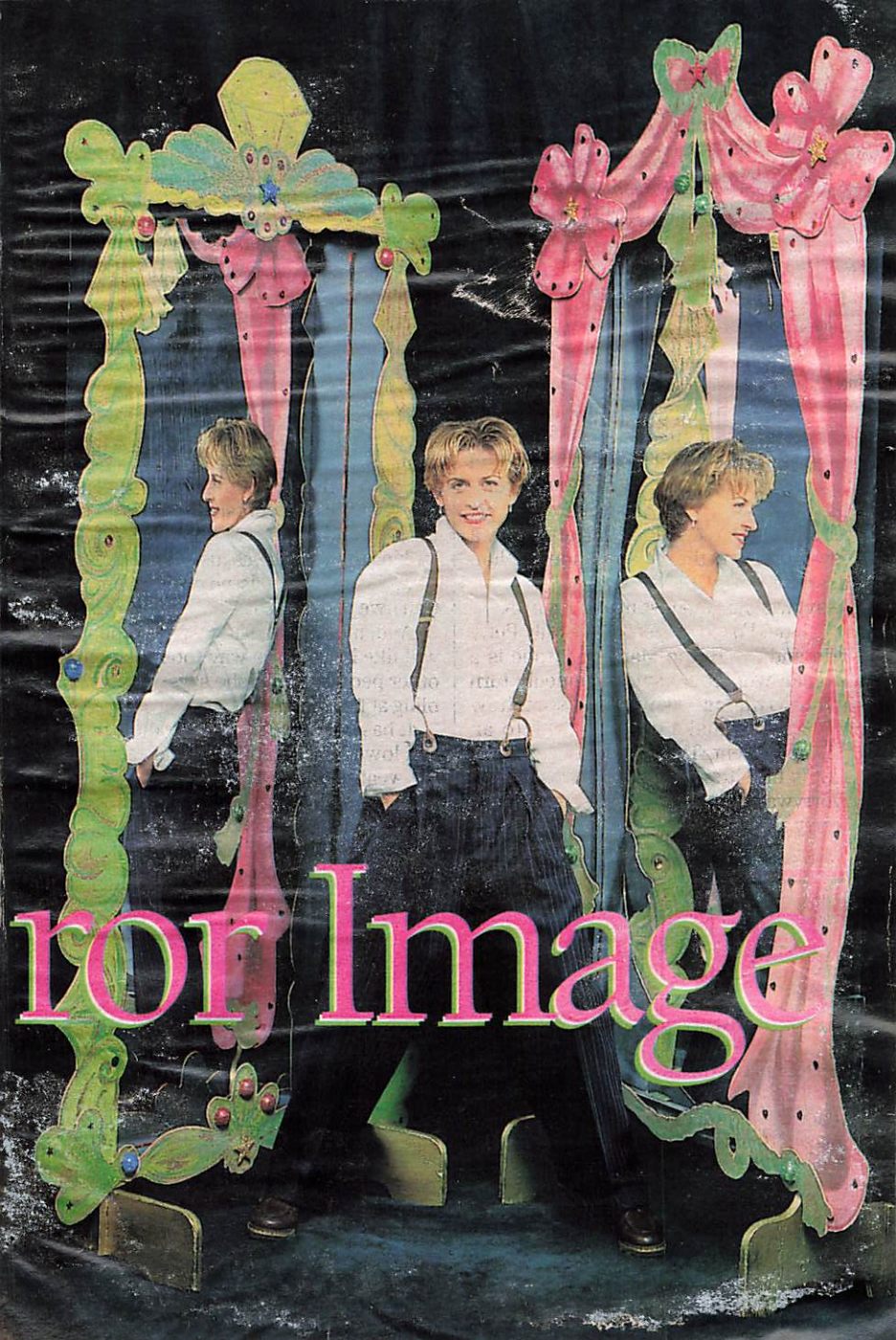
ror Image

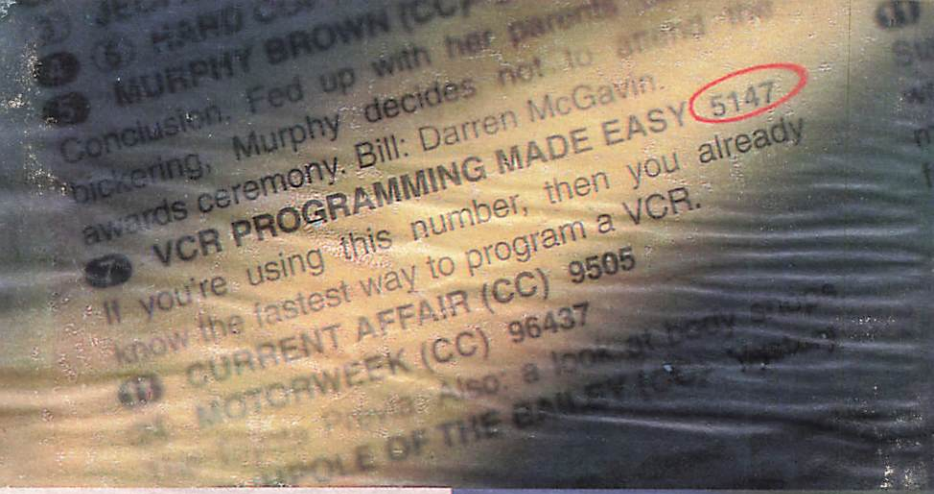

PlusCode® numbers and the VCR Plus+® system are recognized worldwide as the easiest and fastest way to program your VCR. That's why billions of PlusCode numbers are published everyday in newspapers and TV listings. And VCR Plus+ comes built into quality VCRs made by every major VCR manufacturer.

Here's how easy it is to use.

Step 1. Just look up the PlusCode number in your TV listing.

Step 2. Punch in the number.

Step 3. Watch when you want.

To take advantage of these PlusCode numbers, get a VCR with the VCR Plus+ system built-in or pick up one of the VCR Plus+ remotes.

VCR Plus+ by GEMSTAR DEVELOPMENT CORPORATION

Make sure your next VCR product has VCR Plus+ built in.

30 Day Money Back Guarantee

Buy a VCR Plus+ Control Tower™ or Control Plus+™ before December 31 and get a 30 Day Money Back Guarantee plus a 1 year warranty. Call 800 386-7380 for more information.

© GDC Offer valid September 1, 1994 through December 31, 1994 for purchases of the Control Tower or Control Plus+™.

which she earned critical raves, "was probably the biggest night of my life. Candice Bergen was giving me the thumbs-up. Roseanne, during a commercial break, shouted, 'Hey, you're great!' And Paul Reiser left a message on my answering machine: 'Yes, you *are* the funniest person in show business.'"

RON TOM/ABC

Old and new friends: ***Arye Gross*** *(left), a surviving cast member from last season,* ***DeGeneres****, and new arrival* ***Joely Fisher****.*

Of the lows, DeGeneres says she was hurt—really hurt—by a scathing review of her show in a national magazine. "It was so mean," she says, sounding bewildered, the first of a half-dozen times she will bring it up. "That's what surprised me. I had a sick feeling. I can never let things like that roll off my back. When I'm on-stage, if the whole room is laughing and there's one person just staring at me, I'm gonna go home thinking, 'How come he didn't laugh?'"

Or, these days, "How come he isn't watching my show?" Never mind that since its debut in March, *Ellen* has only missed the Top 10 twice. "The thing that's frustrating to me is that I want the show to be No. 1," says DeGeneres. "I'm not lighting candles, but I pray once in a while to the Nielsen families."

Her anxiety isn't altogether unjustified. In a curious move for a network with an instant hit on its hands, ABC has retooled the show several times. And not simply small, blink-twice-and-you-wouldn't-notice-it tweaks, but major changes in concept, cast, even the title. Ellen now owns the coffee shop/bookstore instead of working there. Two of her friends—played by Holly Fulger and Maggie Wheeler—are history. Joely Fisher was brought in as the new best friend, guy pal Arye Gross will be moved across the hall, and at least one more character will be cast as a bookstore employee. And the title? By August, *These Friends of Mine*—a title DeGeneres says she hated—bit the dust.

Why? ABC says it wanted the show to focus more on DeGeneres. But she says, "I think it's because we were getting so much flak about getting compared to *Seinfeld*."

Instantly labeled "*Seinfeld* in a Skirt," it was hard to miss the marked similarities between *These Friends of Mine* and *Seinfeld*: Jerry lives in big, urban New York. Ellen lives in big, urban L.A. Jerry is single. So is Ellen. Jerry has two guy friends and one (platonic) girl friend. Ellen has two girl friends and one (platonic) guy friend. Jerry makes light of life's minutiae. Ellen also gets worked up over nothing.

"*Seinfeld* enabled us to go to ABC and say, 'We have a really talented comedian,' and we really didn't need any high-concept premise to make it work," says *Friends of Mine* co-creator and executive producer David Rosenthal. "She could just hang out with her friends. She didn't need to have a talk show or run a corporation."

But ABC executives, initially high on the *Friends of Mine* concept, apparently got cold feet after seeing the first episodes and demanded a change in direction. "It was maybe a 10 percent difference," says Rosenthal.

But that would hardly account for the ongoing raft of changes behind the scenes. Co-creators Neal Marlens and Carol Black (the team behind *The Wonder Years*) stepped aside. Two of the original 13 episodes—at an estimated total cost of $1.5

million—were scrapped altogether. Rosenthal stayed on, joined by two new executive producers, Warren Bell and Wendy Goldman. But Goldman, too, left after a couple of months. "What you've got," says one source close to the show, "is a hit because of the time slot and because Ellen just jumps off the screen. But the different factions are still fighting over what the show should be. One camp still wants it to be *Seinfeld*. Another wants it to be *I Love Lucy*. And a third wants it to be more like *The Mary Tyler Moore Show*."

And the star, who doesn't like the feeling of the ground shifting under her, says, "It scares the hell out of me. We never explained to viewers what happened to my old friends when the show changed from *These Friends of Mine* to *Ellen*. And it was so hard because Holly and Maggie were my friends. They're still my friends. I was really attached to these people. I told ABC, 'Don't you understand we are going to be torn apart for doing this? Why are we doing this?'" DeGeneres shrugs. "They thought the show could be improved."

The good news is that despite the turbulence behind the scenes, the audience is still with her. But it isn't really surprising: She's worked hard her whole life to be accepted by strangers. "When I was a kid, we moved around so much that I always wanted people to like me," she says. "I wanted to feel like I belonged."

Born in New Orleans, DeGeneres was raised as a Christian Scientist. She describes her father, a retired insurance salesman, as "very religious, very honest. My entire life, he's never raised his voice, never once." But his job forced the family to move countless times—and forced DeGeneres, who always felt like an outsider, to make new friends, over and over. "I remember all these kids lined up for vaccinations, and I was the only person who didn't have to, because we were Christian Scientist," she says. "And even though I'm terrified of needles, I remember crying because I wanted to be in that line."

JIM GIBER/ABC

Emmy hosts: ***DeGeneres****, comfier after a wardrobe change, with* ***Patricia Richardson****.*

That is one of DeGeneres's only clear recollections of her youth. "I have no memory of my childhood," she says matter-of-factly. Not of learning to ride a bike? Of going to first grade or Sunday school? "No," she says. "I wish I did. And I am concerned about it. Every once in a while, I lie in bed and try to think of things." Is it, perhaps, a protective device? "I don't know," she says, sounding puzzled. "I went to therapy to try to find out. But it was ridiculous. They try to dive into really weird things, so I blew it off. I have no idea if something really traumatic happened."

Something traumatic definitely *did* happen when she was 13: Her parents divorced, and DeGeneres moved with her mother to Atlanta, a small town in Texas. "The divorce helped me realize how important humor was," says DeGeneres, "because my mother went through some really hard times. I would try to get her to laugh because I didn't want to see her sad. I noticed I could alter her mood and what a powerful thing that was. To know that I could make my mom feel good started pushing me toward comedy." →

Deck the halls with bites of chocolate.

'Tis the season for your family to enjoy the holiday tradition that tastes as great as it looks: "M&M's"® Chocolate Candies for the Holidays. Deliciously rich milk chocolate, all dressed up in bright red and green. They're irresistible. Merry chocolate to you and yours. Fa la la la la, la la la la.

"The Milk Chocolate Melts In Your Mouth–Not In Your Hand."®

©Mars, Incorporated 1994

Her older brother found it useful to be funny, as well. When Ellen was in high school, Vance got together with some of his buddies and sent a home movie to *Saturday Night Live*. Its star, a tortured clay character, turned into one of *SNL*'s longest-running gags, "Mr. Bill." "My brother [who now works as a segment producer on *Mike & Maty*] was always the star of the family," says DeGeneres, "because he was also very good-looking and very smart." Was she jealous? "No," she says, "I was in awe."

Still, it must have been hard to be in his shadow. DeGeneres says she gave up on a childhood dream of becoming a veterinarian because "I'm not book-smart." She waited tables, sold vacuum cleaners, painted houses, and worked as a secretary. One day at a benefit luncheon, knowing she'd be asked to speak, DeGeneres went up to the podium, told the audience she'd been too nervous to eat, and proceeded to gobble her lunch, on-stage.

The crowd ate it up. Offers to do stand-up at a local college followed. After the first couple of paying gigs, her mother told her, "This is what you're meant to do. I'll support you in any way I can." That meant a lot to DeGeneres, she says, "because my mom didn't have any money." Thirteen grueling years on the road followed. DeGeneres is terrified of air travel and worries about staying in strange hotel rooms. Her social life, she says, "was nil."

She is mum about her personal life now. "I mean, I'm in a relationship and I'm happy. And I'm not hiding some secret—like I'm really an Hispanic male. I'm probably more normal than anybody I know who's a comedian. But in this business, I feel like you're exposed enough. And for the longest time, my career was everything."

But last winter, on the day before her 36th birthday, a sudden trip to the hospital forced her to reassess her priorities. She was on-set rehearsing, when her stomach "suddenly felt like it was full of battery acid. I drove home, screaming in pain." Why didn't she drive to a hospital? "Because even though I don't follow the religion now, I was raised Christian Scientist," she says.

So her manager had her admitted to Cedars-Sinai Medical Center, where her mother—who no longer practices Christian Science, either—now works as a speech pathologist. After hours of testing, doctors found "a cyst the size of a golf ball on my ovary. I didn't know what that meant until I learned that your ovary is the size of a grape."

DeGeneres says the week of bed rest forced her to acknowledge her tendency to stress herself out. She wants to relax more, take better care of herself, spoil her mother with a condo in Arizona, and eventually adopt a child. She wants to become more involved in *Ellen* as a writer and producer. Unlike two other ABC funny ladies—Roseanne and Brett Butler—who've struck terror in their producers' hearts, *Ellen*'s producers say they like having her around. "Pound for pound," says Rosenthal, "she's always the funniest person in the room."

Even knowing that, DeGeneres still worries. In the blink of a 30-minute sitcom, she's gone from little-known stand-up to television staple. But tell her that she has a skyrocketing career and she makes a face, the corners of her smile turning upside down. "Skyrockets," she says, "blow up sometimes." ■

JEFFERY NEWBURY FOR TV GUIDE

© 1994 The Stanley Works.

Show them how much you love them. Give them a gift they'll actually use.

For over 150 years Stanley has made the most useful gifts around. Our products have long been the number one choice of anyone who demands and appreciates quality. Stanley. Gifts they'll remember for years to come.

STANLEY®
helps you do things right.®

"No!" James Garner shouts. "You can't do that!"

The two middle-aged women standing in a Malibu parking lot step back nervously. They thought they'd hit pay dirt on this fall afternoon, after heading to Paradise Cove to see one of the locations of "I Love L.A.," the first of six two-hour TV-movies that will bring Garner's beloved series *The Rockford Files* back to network television. But no sooner had the women spotted their man and raised their small camera than he turned on them and started yelling. This wasn't at all what they were expecting from Jim Garner.

Then, after spending a few seconds making the women scared of him, Garner breaks into a big grin and spends the next five minutes making them love him again. "You have to come closer," he yells, "or you'll never get a good shot."

Breaking into nervous, relieved laughter, the two

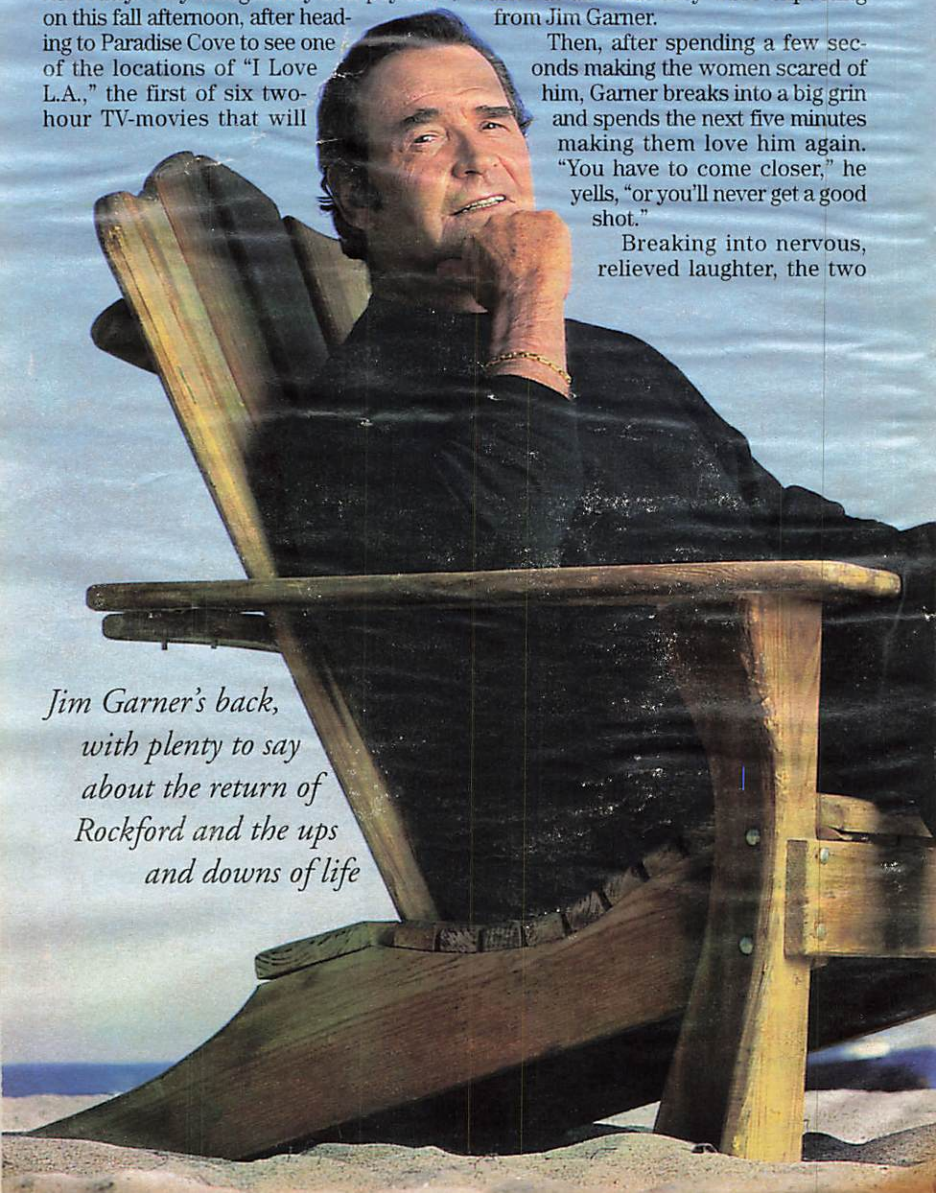

Jim Garner's back, with plenty to say about the return of Rockford and the ups and downs of life

THE GARNER FILES

By Steve Pond

come up, shake his hand, and tell him how much they love his show; when he finds out one of them came all the way from Indiana, he insists on posing for pictures as he volunteers how he goes to Indianapolis every year for the big race.

They leave, sporting huge grins and talking about what a nice man he is. Garner walks to his chair, then goes back to grumbling about how much time he's spent on his feet during the shoot, and the ways in which Universal used to cheat the *Rockford* producers during the series' original run, and how he won't allow *Entertainment Tonight* on the set because the show reveals women's ages. When the door to the nearby restaurant opens, he hauls himself out of his chair. "Got a job to do," he groans. "Time to pose for pictures with the day shift."

On it goes all afternoon: Garner grumbles about one thing or another, then takes time out to utterly charm a new batch of fans. At 66, this is still part of the big, barrel-chested man's appeal: He's so honest about the things that bother him that when he acts like a nice guy, people just *know* he's for real.

"I think everybody wants to be Jim Garner," says country singer Waylon Jennings, a friend for years. "Any time I introduce him to an audience, people go wild. And it flusters him, it really gets him kind of embarrassed. I said to him, 'You know why they do that? Because people trust you.'"

He's earned that trust in a near-40-year career with movies like "Murphy's Romance," "Support Your Local Sheriff!" "The Americanization of Emily," and "Victor/Victoria," but mostly with two legendary TV series: *Maverick* in the '50s, *The Rockford Files* from 1974 to 1980.

Last summer, he played a supporting role in the big-screen version of *Maverick*; now, after years of offers, he's returning to *Rockford*. The TV-movies will bring back nearly all the staples of the popular series: the trailer, the Fire-

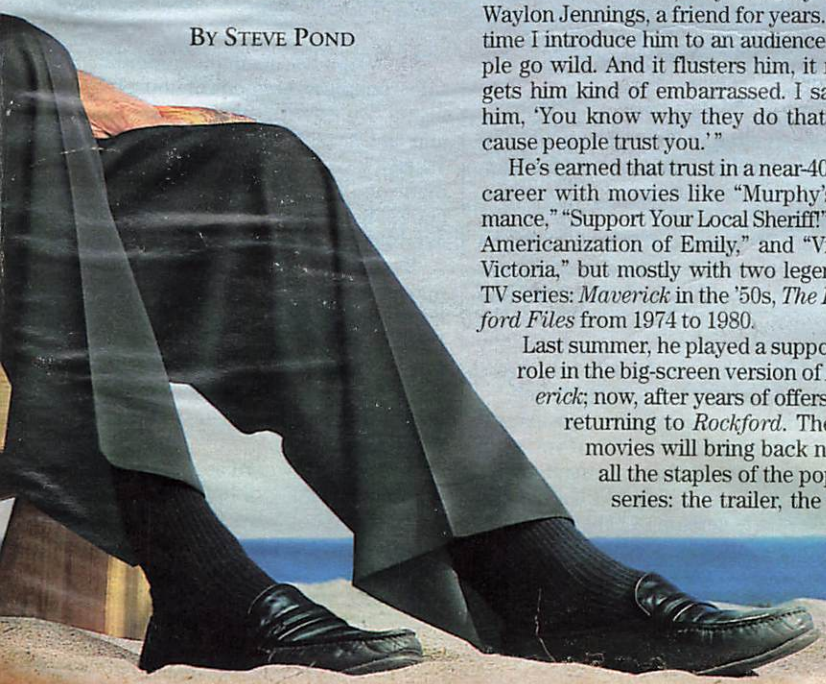

BILL REITZEL, FOR TV GUIDE. STYLIST: KARIN LABBY/CELESTINE

bird, Joe Santos as the eternally put-upon Dennis Becker, and Stuart Margolin as jack-of-all-trades Angel.

"It's really funny," Garner says, three days after finishing the movie. "I'm doing the same things I did almost 40 years ago. 'Maverick' and 'Rockford' in the same year!" He chuckles. "I just can't get ahead in this world."

Then he yawns. "I'm sorry if I yawn in your ear," he says, frowning. "Two days of rest didn't do it."

Clad all in black, far ruddier in the face and hands than he looks on-screen, Garner sits all the way back in a big leather recliner in the Hollywood production complex for "Rockford." After yawning again, he announces that he hates doing interviews because he doesn't have anything he wants to say. Then, between yawns, this big, tired grump answers most questions so honestly and openly that you can't help but like him. How'd the shoot go? "We did good," he says. "We were on schedule and all that. The money people aren't happy because we're over budget, but that's automatic. We're a little top-heavy with writers and producers and whatever." A shrug. "And I get a good chunk of it, too. But that's the way it is."

This is the way Jim Garner is: an Oklahoma-born straight-shooter who likes to complain but has a heart of gold; a man who has endured crippling bouts of depression but who always smiles for the camera; a Hollywood star who, when he came to Hollywood, manned the pumps at a gas station just blocks from where he's now sitting; a private person who hates the spotlight but has become an icon; a guy people like not because he tries to be ingratiating, but because he's always himself.

"On the first thing I ever did, [actor] John Hodiak said to me, 'Jim, if you go in front of the camera and be yourself, you've got to be successful,'" recalls Garner of a mid-'50s stage version of "The Caine Mutiny Court-Martial."

◆ *CBS will air "The Rockford Files: I Love L.A." on Sunday, Nov. 27, at 9 P.M./ET.*

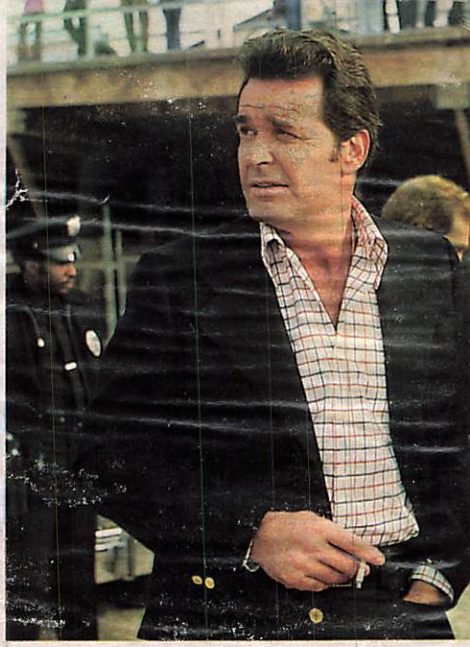

Then and now: On the "Rockford" set with director ***Jackie Cooper*** *in 1975 (above); with* ***Joanna Cassidy*** *in this week's TV-movie (right); and in 1959 with "Maverick" costar* ***Jack Kelly****.*

STEVEN SHAPIRO

So Garner has spent his career playing other people as versions of himself, picking up two Emmys (plus 13 nominations) and an Oscar nomination in the process. When TV GUIDE named him the best dramatic actor in television history, he characteristically griped that the award didn't even get him a free copy of the magazine.

"People have often said that Jim Garner makes it look easy, so therefore he can't be working very hard," says Stephen J. Cannell, who co-created the original *Rockford* and is back for the new version. "But Jim's talent is that very thing. You have to have a tremendous engine in there to do what he does."

"I work pretty hard at it," says Garner, who never makes a big deal out of his work. "Everybody says I make it look easy, but that's what I'm trying to do, to make the audience think it's the first time I've ever said something. But my mind is going

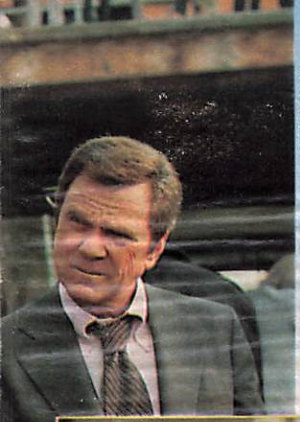

PETER SAMERJIAN

'Everybody says I make it look easy, but that's what I'm trying to do, to make the audience think it's the first time I've ever said something'

RICHARD CARTWRIGHT/CBS

a million miles a minute. Every word, every sentence, every pause, is very well studied. But I don't really care whether people think it's easy or hard as long as the result is there."

There's another dichotomy to Garner's long career: On one hand, he's "good ol' easygoing Jim," parlaying the self-deprecating, humorous sides of Rockford and Maverick into a signature style. On the other, he's a man who had a tough childhood in Norman, Okla., whose mother died when he was 5 and who left home in his mid-teens, partly to get away from an abusive stepmother. Since then, he has never backed down from a battle, be it legal or personal.

His two best-known series both ended in lawsuits: *Rockford* because he claimed Universal was defrauding him of his share of the profits, *Maverick* because Warner Bros. laid him off during a writers' strike. (He won both cases; Universal, he has said, will be paying him "for the rest of my life.") On different movies, he had run-ins with director John Frankenheimer and actor Charles Bronson. ("Charlie's all right, he's just a little weird," he says now.) He once slugged *Rockford* producer Glen Larson during a dispute. Though two dozen original staffers, from cast to crew to producer Cannell, have returned for this "Rockford" go-round, Garner says Larson won't be involved "unless we need a dead body."

"His values are not Hollywood values. They're very blue-collar," says Cannell. "If you're his friend, he'll be there for you. And if you lie to him or cheat him, he doesn't forget it."

Santos, who plays Rockford's reluctant ally on the LAPD, has another view. "He says he's easygoing, but he's lying. He's angry and desperate, just like I am. That's why Rockford has always worked so

'His values are not Hollywood values. If you're his friend, he'll be there for you. But if you lie to him or cheat him, he doesn't forget it'

SCOTT DOWNIE/CELEBRITY PHOTO

Garner *on the links at an LAPD/ celebrity tournament in 1993.*

well, because Jim is coming from a very passionate, driven place."

Asked to reconcile the two sides of his character, Garner takes a sip of Snapple, looks up, and readily admits the split personality.

"I have both those images—the easygoing guy and the fighter," he says. "And they're both pretty much true. I am very easygoing. I like to have fun, I enjoy my work, and I like people. But I don't like to be taken advantage of. And when I think that's happening, I'm very stubborn. I will go to a wall for a lot of things, just on principle."

The original *Rockford* ended after Garner's doctors told him he was taking too much of a beating to continue. Universal sued him, the show went off the air, and he went into an incapacitating depression.

"There was a lot of pressure on me at the time," he says, "and a lot of people doing things to me that shouldn't have been done, mainly the studio. And my body rebelled and my mind rebelled, you know. I went into depression, and it took me a couple of years to get out of it."

He separated from his wife, Lois, whom he had married in 1956, two weeks after meeting her. Some days he spent hours unable to decide whether to take a shower. Finally, to shake it off, he hit the road with Jennings.

"He was having a rough time," remembers Jennings. "He had 'I think I'll quit and never go back' all over his face. But he handled it better than I would have. He did scare me to death, though, driving across Burbank at 80 miles an hour at 3 o'clock one morning."

By the mid-'80s Garner had reunited with his wife and shaken off the depression, though he didn't settle the *Rockford* suit until 1989. It took several more years before he could overcome his qualms about returning to the show.

"I finally thought, Well, if I'm going to do it, now's the time, as far as my availability and my health," he says. "Four years from now, it's too late. And it's a marvelous character. It's a shame we haven't been doing it before, but I just couldn't bring myself to do it." In his one concession to old grudges, he wouldn't shoot the six movies at Universal: "It would have been a form of torture to drive on that lot every day. It's too late in life to be miserable."

After "Rockford," he says, he'd like to relax, move to the house near Santa Barbara that will be built if his wife and the contractors can ever agree on the plans, and continue to work: "Ideally, I'd like to do a movie every year and a *Hallmark Hall of Fame* every year. And nothing more."

Right now, though, he's happy just "to play golf with the guys" for small wagers. Despite a history of health problems that includes quadruple-bypass heart surgery, Garner has an impressive 4 handicap. "I'm not competitive at all in business, but I'm very, very competitive in sports," he says.

Then he grins, the sly and confident grin of a man who's usually on top of his game. "The guys will be waiting for me with their hands out," he says. "But who knows, I've fooled them before." ■

Steve Pond is an L.A.-based freelance writer.

Classic Campbell's

MINUTES TO PREPARE AND THEY'LL BE BACK FOR SECONDS.

One-Dish Chicken & Stuffing Bake

4 cups Pepperidge Farm® herb seasoned cubed stuffing
6 skinless, boneless chicken breast halves
Paprika
1 can (10 3/4 oz.) Campbell's® Cream of Mushroom Soup
1/3 cup milk
1 tbsp. chopped fresh parsley

1. Mix stuffing, *1/2 cup* boiling water and *1 tbsp.* margarine.
2. Spoon stuffing across center of 3-qt. shallow baking dish. Place chicken on each side of stuffing. Sprinkle chicken with paprika.
3. Mix soup, milk and parsley. Pour over chicken.
4. Bake covered at 400°F. for 15 min.
5. Bake uncovered 15 min. or until chicken is no longer pink. Serves 6.

Prep. Time: 10min. Cook Time: 30min.

NEVER UNDERESTIMATE THE POWER OF Campbell's

© 1994 Campbell Soup Company

The Battle of the Sunday-Night Sci-fi HEARTTHROBS

With the launch of 'Earth 2,' three incredible hunks are slugging it out to rule the hottest night on TV

By Keith Blanchard

JON MCKEE/SHOOTING STAR

Antonio Sabáto Jr.

Earth 2

Currently making hearts beat faster: As dashing space pilot Alonzo Solace.
Believe it or not: Alonzo, who often goes into a decades-long "cold sleep" for intergalactic journeys, is more than 100 years old, yet manages not to look a day over 22.
In real life: He's the son of an Italian movie star, and was born in Rome.
Girls can't resist: His killer dimples and vaguely bad-boy allure.
Hunk training: Was on *General Hospital* (a.k.a. Heartthrob U—Justin Whalin attended as well).
Flames: Briefly married to model Tully Jensen. Says he had a fling with Madonna. Current love: actress Virginia Madsen.
Homeboy: Just moved into his own house… and out of his parents'.

Justin Whalin

Lois & Clark

Currently making hearts beat faster: As endearing *Daily Planet* cub photojournalist Jimmy Olsen.
Believe it or not: Jimmy makes his living taking pictures, yet never notices the striking similarities between Superman and Clark Kent. (Then again, neither does Lois Lane.)
He's got a mission: *L&C* hired 20-year-old Whalin this season partly to combat Jonathan Brandis's wholesome heartthrob appeal.
Homeboy: Still lives with mom.

AGNESE GALLEANI/SHOOTING STAR

Jonathan Brandis

seaQuest DSV

Currently making hearts beat faster: As undersea computer whiz Lucas Wolenczak.
Believe it or not: He's prime time's prototypical nice guy, but moonlights as the voice of evil Mozenrath on *Disney's Aladdin*.
Girls can't resist: His nonthreatening, boy-next-door appeal.
Hunk training: He did a Buster Brown poster at 2 and a soap opera at 6.
100 degrees in the shade: Deemed "Hotter than H–O–T!" by *Teen* magazine; gets about 4000 letters a week from adoring fans.
Homeboy: Until *seaQuest* relocated to Orlando this season, he lived at home with mom and dad…like most 18-year-olds. ■

CHRISTOPHER VOELKER/SHOOTING STAR

© 1992 Hershey Foods Corporation

Free gift wrap.

HAPPY HOLIDAYS FROM HERSHEY'S KISSES®

This is the untold story of a game show that wasn't fixed—but of one crafty contestant who "fixed" the game show itself.

In the process, he won more money in one appearance than any other game-show contestant in the history of television. And, to the embarrassment of the network and the producers, he did it legally.

Chances are you've never heard of Paul Michael Larson or his remarkable feat.

But on May 19, 1984, Larson—a mild-mannered but very clever ice-cream vendor from Lebanon, Ohio—did what network executives and game-show producers thought was the impossible.

It all happened when he competed on *Press Your Luck*, which aired on CBS from 1983 through 1986.

THE DAY THE GAME WHAM

How a canny contestant beat 'Press Your Luck' at its own game—quite legally

BY PETER S. GREENBERG

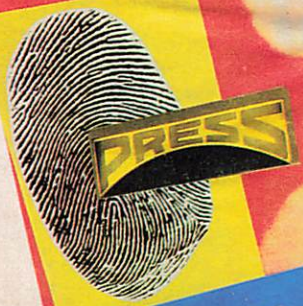

SHOW GOT MIED

Larson, who drove a Mister Softee truck in his hometown, had started watching the show in November 1983. "It was winter," he recalls, "and I wasn't exactly selling a lot of ice cream. I was watching a lot of television."

And *Press Your Luck* was a fun game show to watch. Contestants competed to answer questions correctly. If they did, they earned spins and got control of "the board"—and a chance to win money.

As lights flashed around the board, the player had to hit a plunger to stop on a particular square. If that square held a prize or money, the player got to keep it. There were bonuses as well. One additional hidden spot on the board gave the player an extra spin as well as extra dollars.

But players had to avoid the dreaded "whammies" placed at intervals on the board. A whammy bankrupted you, and you lost your turn.

Larson became fascinated with the illuminated money board, and was convinced he could determine the location of all the whammies. Around Thanksgiving of '83, he videotaped every show for a few weeks. He studied the videotapes, slowing them down and freezing the image to look at the board patterns one frame at a time.

"I discovered there were only six patterns on the board. It wasn't random," Larson says. "And so it was just a process of memorizing the patterns." Armed with that knowledge, he had the edge. It meant that he knew exactly where each whammy was hidden. All he had to do was get on the show, answer enough questions to get to the board, remember the sequence, and he was home free.

Larson bought a discount airline ticket and flew out to Los Angeles.

Press Your Luck executive producer/director Bill Carruthers remembers Larson's audition for the show well. "He really impressed us. He had charisma, he played the game very well. Here was this out-of-work ice-cream guy who told us he loved the show so much he flew out on his own to try to get on."

Bob Edwards, the contestant coordinator, had doubts. "There's something about this guy that worries me," he told Carruthers. "But I overruled him," Carruthers now laughs. "I should have listened to Bob."

Larson was booked for a regular Saturday-afternoon taping.

Press Your Luck, like most half-hour game shows, was structured in two equal parts, with the big-money prizes available during the second half.

Larson and the other two contestants were introduced, and the game started.

"Nothing really unusual happened during the first half of the show," Carruthers says. Larson played the game well enough but not spectacularly. At the end of the first round, he was only in third place.

But when the second round began, Lar-

PHOTO ILLUSTRATION BY GARRY CANTER FOR TV GUIDE. PHOTOS: PERSONALITY PHOTOS

son made his move. He answered a question correctly and got control of the money board.

Unlike the other contestants, Larson didn't have to press his luck. He simply had to remember the pattern he had memorized and...press. And press he did.

"The odds of hitting a whammy were about 1 in 6," Carruthers recalls. "So if a player didn't hit one the first time, it wasn't surprising. A second, third, or fourth time, it was getting scary. If you spun more than six or seven times in a row and didn't hit a whammy, that was remarkable. The good contestants knew it was a good idea to pass control of the board after about four or five spins."

But not Larson. He hit the plunger once and didn't just hit a money prize, but the money prize that also gave him another prize, and another spin. He hit the plunger again and hit the same spot, with more money and another spin. And he kept hitting the spot.

Inside the director's booth, pandemonium was slowly erupting. The pacing of the show—even the commercial breaks—was timed to coincide with a contestant hitting one of those whammies, which bankrupted the player, stopped the action, and gave the emcee the opportunity to take a pause.

But Larson wasn't giving anyone—including himself—a chance to catch his breath. In just a few short minutes, Larson had become the Energizer Bunny of game-show players. He kept going and going and going.

Not just six spins without a whammy, or 10 spins without busting. But 35 spins in a row!

Michael Brockman, then CBS's head of daytime programming, was at home when the panic phone call came in. "Something was very wrong," he remembers. "Here was this guy from nowhere, and he was hitting the bonus box every time. It was bedlam, I can tell you. And we couldn't stop this guy. He kept going around the board and hitting that box."

Back inside the control room, the decision was made: Keep the tape running. The half-hour show was already nearly a full hour.

When Larson hit about $80,000, already a show record, the studio had suddenly become very quiet. "It was like everyone was waiting for me to lose it," Larson says. "And I was beginning to lose my concentration and discipline. But I came there to win at least $100,000, and I kept going."

On the 45th straight winning spin, Larson nearly lost it. He hit the plunger, and it landed on a money prize, but not the extra spin.

"I remember that moment. I was just so drained," Larson says. "I suddenly forgot where the whammies were. So I stopped and passed control of the board to the other players. I felt so relieved that it was over."

But it wasn't over. The other players—stunned, confused, and just a little angry—knew they stood no chance of winning, so one of them answered a question correctly and then did something that Larson hadn't counted on—she gave her spins, and therefore control of the board, back to Larson.

Now, Larson had to hit the plunger. A whammy would have wiped out everything. This time, he had indeed pressed his luck.

"It got very tense," reports Brockman. "We could see he had lost his mental focus and he was at risk."

But Larson's luck held. He hit another money prize. And again, he stopped.

He was declared the winner.

In just one appearance, he had won $110,237 (about $104,000 of it in cash, the rest in trips), the most ever won at one

time by a contestant in the history of television game shows. (By contrast, Charles Van Doren, portrayed in the recent movie "Quiz Show," won $129,000 over 15 weeks on *Twenty-One*.) CBS executives, scared that they were now victims of a repeat of 1958, hurriedly called a meeting with Brockman and the producers. The network was reluctant to air the show without an investigation.

Brockman pressed the CBS lawyers to prove that what Larson had done was illegal. They couldn't. "What everyone finally was forced to acknowledge," says Robert Noah, a game-show executive, "was that what he did was legitimate. It was like being a card-counter at blackjack. After all, nowhere in the rules did it say that you couldn't pay attention." Larson got his money.

Needless to say, the structure of the prize board and its computer-generated whammy patterns was augmented immediately thereafter. Some 20 random-access programs were added to the mix, and a winnings cap of $75,000 was imposed.

And that *Press Your Luck* episode did indeed air in June 1984, as an unprecedented two-part special, complete with an explanation by host Peter Tomarken.

And what did Larson do with his money? He paid the taxes on his winnings ($35,000) and invested the rest, most of it in vacant land in a real-estate deal to build homes back in Lebanon. "It didn't work out," he says. "We had a cash-flow problem, and I lost everything."

He then called one of the show's contestant coordinators and issued a challenge: "I know you've added patterns to the board, but I bet I can beat you again. How about a tournament of champions?" Nobody took him up on it.

By the way, if you want to see Larson's amazing performance, you might be able to catch it. *Press Your Luck* reruns still air in syndication on the USA Network, Monday through Friday at 3 P.M. ■

Peter S. Greenberg is a television producer and journalist based in Los Angeles.

SUZANNE PLESHETTE

Her new series is struggling, but it doesn't slow down this feisty star

No Shrinking VIOLET

BY BERNARD WEINRAUB

On the first morning *The Bob Newhart Show* began filming 22 years ago, Newhart received a gallon of 12-year-old Scotch from the husband of Suzanne Pleshette, his costar. The note from Thomas J. Gallagher III said simply:

"Dear Bob: I've been living with her four years now. You'll need this. Tom."

Reminded of the anecdote, Pleshette responds with a gravelly laugh, admitting that she hasn't mellowed much over the years. Not only is she as opinionated, blunt, strong-willed, and, by the way, funny as ever, but she continues to work hard. Very hard.

"I work like a dog!" says Pleshette, in that traffic-stopping, throaty voice. "And I care about what I do. I don't care about the size of my trailer, I care about the quality of the material, the quality of the people I work with. I'm not afraid of speaking my mind. I'm not interested in just being funny. I told that to the guys from the network. I also want something with content. And I hope I've found it here."

What Pleshette has found is a new CBS comedy series, *The Boys Are Back*, costarring Hal Linden. The veteran actors play a couple of empty-nesters with three grown sons—two of whom face setbacks, ranging from unemployment to marital strife, that prompt them to move back home with their dismayed, but thoroughly sympathetic, parents.

The show, created by Matthew Carlson (a writer/producer on *The Wonder Years*), opened to mixed reviews from critics. So far the sitcom—which shares its 8 P.M. time slot with *Thunder Alley*, *The Cosby Mysteries*, and *Beverly Hills, 90210*—has failed to ignite in the ratings. But CBS officials hope that the topical subject matter and the obvious chemistry of the Pleshette–Linden team will ultimately carry the series.

Pleshette is best known for her 1972–78 role as the feisty and funny Emily on *The Bob Newhart Show*. Her *Boys Are Back* character, Jackie Hansen, bears a passing resemblance to Emily. Neither of the women is a shrinking violet. Thanks to Pleshette's unique voice, striking good looks, blunt and bawdy style, and her obvious intelligence, the actress has brought a muscular dimension to a role that, without her presence, might have had little substance.

She remains a trim, glamorous figure (her fiftysomething age is an off-limits

topic) in her informal, obviously expensive clothes and clanking jewelry. She took on the role in *The Boys Are Back*, she says, after intense discussions about her character with the show's creators. "You can't accept these roles just to take the money and run," she says. "I wanted this woman to be funny, but also to have some depth. It would be crazy to have Suzanne Pleshette [in the role] and not take advantage of what I've got."

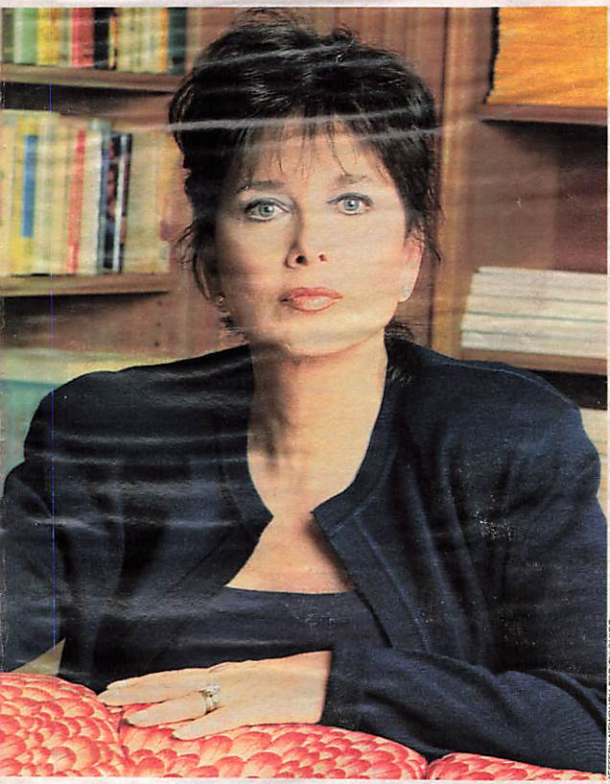

JEFFERY NEWBURY FOR TV GUIDE

Even more important, Pleshette wanted her character's marriage to have sexual energy, a rarity amid the proliferation of television clichés about older people's sex lives. "What I like is that we are a mature couple—parents and grandparents—and we have a sexual relationship without cheap jokes. Our sexuality in the show is just there. We don't make a point of it. It's physical and natural."

Pleshette takes exception to shows such as *The Golden Girls* and their treatment of sex. "Basically, the show treated Blanche's sexuality as a dirty joke, and she was a slut," she says. "And with Sophia, it was funny, but really a joke, too. In this show, Hal and I are an attractive married couple. And I wanted to present a realistic picture of that kind of couple."

Pleshette's sexy style (helped by that voice) has not diminished as she's grown older. A New York theater actress while in her 20s, she moved to Hollywood for a film career that, while marginally successful, never quite reached the pinnacle she sought. Although she had one noteworthy appearance in a classic, Alfred Hitchcock's "The Birds," the rest of her movies—such as "Rome Adventure," "Nevada Smith," "A Distant Trumpet," "Support Your Local Gunfighter," and "A Rage to Live"—were a mixed bag.

Television, however, solidified her career. In addition to her comic turn as *The Bob Newhart Show*'s Emily, Pleshette has taken on serious parts that have generally stirred strong critical reviews. She was nominated for Emmys for her powerful performance as a drug-addicted nurse on *Dr. Kildare* and for her unabashed interpretation of Leona Helmsley, the real-estate mogul, dragon lady, and convicted tax cheat, in "The Queen of Mean." (Pleshette received two nominations for her work on the *Newhart Show* as well.) She also began making guest appearances on *The Tonight Show Starring Johnny Car-*

son, where her gift for storytelling and her double entendres turned her into a regular.

"I've never had a problem working," says Pleshette. "I have a great range. They can come to me with a comedy, a drama, a period piece, a character piece, and know I can do it. And I bring in the ratings. I have the ability to bring a script to its full potential."

Such blustering confidence could be misinterpreted. But, in fact, Pleshette is far from being a prima donna. Casts and crews adore her. Newhart, who remains a close friend, says the actress had a no-holds-barred quality on the set, telling writers, costars, and the crew what bothered her about a script. "She wouldn't beat around the bush," he says. "She's brutally honest, holds nothing back. She tells you just what's on her mind. The crew loved it. She never went behind anyone's back. If something bothered her, she'd say it. But she was a total pro. Always knew her lines. Was always open to suggestions. Never had a closed mind to anything. And she'd sometimes come to me and say, 'How do you think I ought to do this?'"

JOSEPH VILES/CBS

Midlife sparks: ***Pleshette*** *and* ***Linden*** *are a couple with grown kids, yet still feel a strong mutual attraction.*

Newhart and others who have worked with Pleshette say she is not quite as tough as she seems. "There's a soft side to her that's not immediately apparent, unless you work with her day in, day out." Newhart recalls that when his young daughter suffered a potentially serious eye injury and was rushed to the hospital, "Suzie was the first to call." He adds, "She was there for us, always calling, always wanting to help. That's Suzie."

Will Mackenzie, a former actor on the *Newhart Show*, who has directed all the *Boys Are Back* episodes that have aired so far this season, says, "She's sort of an Auntie Mame-ish character. She comes in. She looks fabulous. She takes over. She has that voice. She brings pastries and doughnuts to the crew on long days. She cares. She's a star in the best sense of the word. When I started as an actor, she came over to me and asked if I had a dressing room, a place to eat. She's like a mother."

Linden points out that Pleshette's self-assurance on- and off-stage strengthens her acting. "She understands exactly where the focus of attention should be," he says. "It takes not only a good actor but a very confident actor to give the focus of attention to another actor—when appropriate—and not worry about it."

Confidence and glamour have always been Suzanne Pleshette's trademarks. An

only child, she grew up in New York City, the daughter of Eugene Pleshette, who managed the legendary Paramount and Brooklyn Paramount theaters during the big-band days. As a child, she met performers such as Frank Sinatra, Danny Kaye, and Milton Berle, and knew them on a first-name basis.

"My mother was gorgeous, childlike, and very funny, with flaming red hair, big [chest], you know, and glamorous," she says. "But I was closer to my father—I was Daddy's girl. We had a similar mentality. I think I got some mixed messages. In trying to give me the gift of his wisdom and his love, he gave me a male work ethic. The message I got from my father was, really, 'You'd better do something, you'd better contribute something, and don't be afraid.' I wish I had been told that it would be nice just to be a girl, too. It would have been nice not to always have to achieve so much. I wish that I could have been easier on myself."

After attending New York City's High School of the Performing Arts and taking some additional training, Pleshette's ambition, good looks, and talent launched her quickly into a series of parts on Broadway. She appeared in the drama "Compulsion," replaced Anne Bancroft in "The Miracle Worker," landed numerous roles in television plays, then moved to Hollywood to start a movie career.

In the meantime, she had a brief and apparently tumultuous marriage to the teen heartthrob Troy Donahue. It's another subject that's off-limits. Asked how long she was married to Donahue, Pleshette frowns. "Was I married to Troy Donahue?" she asks tersely, then replies, "A year."

Her second marriage to Gallagher, a wealthy oil businessman, has lasted more than 26 years. The two are childless. "I'm a realist. I would have liked to have had children," she says quietly. "I certainly would have liked to have had Tommy's children. But my nurturing instincts are fulfilled in other ways. I have a large extended family; I'm the mother on every set. So if this is my particular karma, that's fine."

Pleshette sips her coffee and smiles. "There are certain givens in life that you have to accept," she says. "I'm not blond and Swedish. I'm not 5-foot-9. I'm 5-foot-4 and brunette." She breaks out laughing. "I've managed to do OK, right?"

Her unusual throaty voice remains a source of amusement to Pleshette. "Early on, I guess, the voice was a problem. When I first started, I had a conventional ingenue face, you know, and the little white gloves and the crinolines. And I'd go for a reading and open my mouth and they'd say, 'We're not casting leading men today.'"

SHOOTING STAR

***Newhart** and **Pleshette**: "Suzie and I had a wonderful chemistry that's just hard to explain," he says.*

When told that several of her friends claim she's not as tough and formidable as she seems, Pleshette nods. "Oh, yeah, I'm real tough," she says. "About as tough as a marshmallow." ■

Bernard Weinraub is an entertainment writer for "The New York Times."

Hunt's Ready Sauces

Garlic & Herb Chicken

Simply salt & pepper 1 whole cut-up chicken. Coat lightly with flour. Brown in skillet in 2 Tbsp. oil. Pour 1 can Hunt's Ready Sauce Chunky Garlic & Herb over chicken. Simmer, covered, 20 minutes, or until cooked through.

~ Makes 4 servings ~

©1994 Hunt-Wesson, Inc.

Hunt's makes dinner so simple, you won't believe he actually made it.

We combined large chunks of firm, vine-ripened tomatoes, minced garlic, oregano and other special herbs with a thick, rich tomato sauce. The result?

The simplest way to create a variety of delicious home cooked meals. Try our other Hunt's® Ready Tomato Sauces. You'll find them all to be just as easy to use.

AS SIMPLE AS GREAT GETS

Festive Fare

From entrée to dessert, holiday dishes yule love from three top tube talents

BY JANE MARION

"The first thing I ever cooked," recalls Linda Purl, star of the syndicated series *Robin's Hoods*, "was some butter cookies for Santa in a little kiddie oven. He always ate them—at least, they were gone in the morning."

Now, with a little kiddie of her own on the way, Purl no longer cooks for Santa—but she does cook Christmas dinner for her husband, screenwriter Alexander Cary. Her Duck Chili is anything but traditional. "I was raised in Japan, but now and then the Yankee in me comes out, which is where the chili fits in. And I like to cook with the seasons. This utilizes all of the wonderful, hearty vegetables available in the winter."

Linda Purl's Duck Chili with Winter Vegetables

Vegetable oil
1 duckling, about 4 lbs.
2 tbsp. olive oil
1 lb. onions, finely chopped
1 turnip, grated
6 carrots, grated
16-oz. can crushed tomatoes
12 oz. chicken broth
1 tbsp. chili powder, or to taste
1 tsp. cumin, or to taste
16-oz. can kidney beans
1 lb. frozen or canned peas
2 medium green peppers, seeded and diced
2 medium red peppers, seeded and diced
Cooked rice

Preheat oven to 350° F. Coat a small roasting pan with vegetable oil. Place duckling in pan and cook for three hours. Allow duck to cool. Separate meat from bones and dice. Place in large pot with olive oil, onions, turnip, and carrots and sauté for 15 minutes. Add remaining ingredients and let simmer for 15 minutes. Serve over rice. Serves 8.

KAREN MOSKOWITZ FOR TV GUIDE. HAIR & MAKEUP: DAVID ALLAN JONES. STYLIST: STACEY DALLYN/ZENOBIA

CELEBRITY DISH

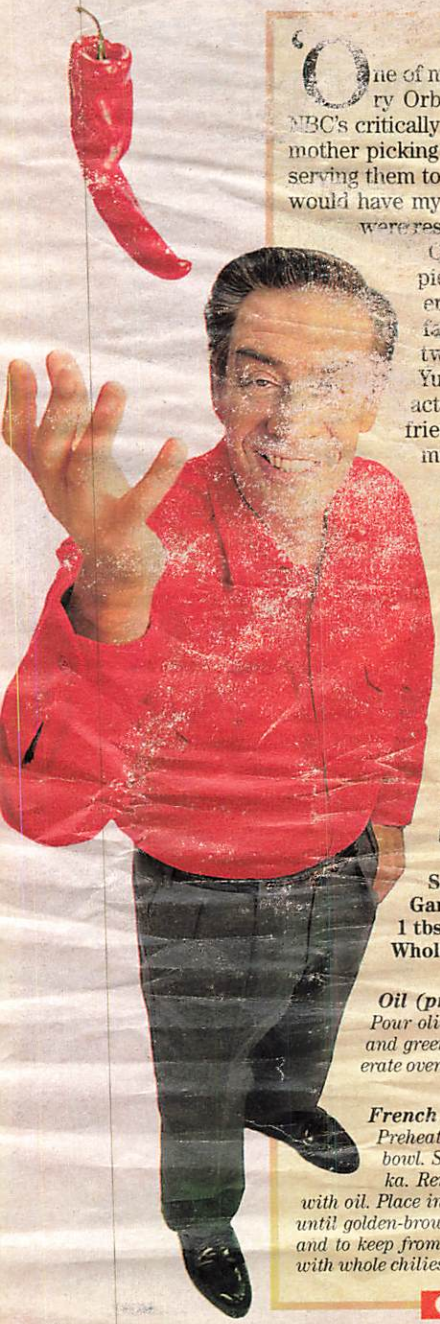

"One of my favorite food memories," reminisces Jerry Orbach, who plays Det. Lennie Briscoe on NBC's critically acclaimed *Law & Order*, "is of my grandmother picking the cherries off our cherry trees and preserving them to make cherry pies. At least two of the pies would have my initials on top. Those were the ones that were reserved especially for me."

Orbach no longer allows himself to eat two pies—"because I watch my weight for the camera"—or another of his favorite foods, "the fattening French dish *pommes soufflées*, or twice-fried potatoes." But this recipe for Yuletide French Fries lets the veteran stage actor have a treat. "I eat these 'guiltless' french fries instead, and they satisfy me almost as much," says Orbach.

The talented, Tony-winning actor also relishes his role as the acerbic Briscoe. "It's a rush to play the authority figure," he says. "It's just like when you were a kid and you always wanted to play the cop or the principal."

Jerry Orbach's Guiltless Yuletide French Fries

1/3 cup extra-virgin olive oil or vegetable oil
1 red chili pepper, seeded and halved
1 green chili pepper, seeded and halved
1 bay leaf
5 large Idaho potatoes, sliced into 1/2-inch discs
Salt and pepper to taste
Garlic powder to taste
1 tbsp. paprika
Whole red and green chili peppers for garnish

Oil (prepare the night before serving):
Pour olive or vegetable oil into a measuring cup. Add red and green chili peppers and bay leaf. Cover cup and refrigerate overnight to flavor oil.

French Fries:
Preheat oven to 350° F. Place potatoes in large mixing bowl. Season with salt, pepper, garlic powder, and paprika. Remove peppers and bay leaf from oil. Toss potatoes with oil. Place in shallow baking pan. Bake for 35 to 40 minutes or until golden-brown, turning several times to allow to brown evenly and to keep from sticking. Transfer to serving platter and garnish with whole chilies. Serves 4.

CELEBRITY DISH

MARC BRYAN BROWN FOR TV GUIDE; GROOMING: AMY LASCH

One-Pan Potatoes and Chicken Teriyaki

4 medium potatoes, cut into thin wedges & microwaved 8 to 10 minutes until tender
1 lb. boned and skinned chicken breasts, cut into long 1/2-inch slices
2 Tbsp. vegetable oil
1/2 cup sliced green onions
1/4 cup prepared teriyaki sauce

While potatoes cook, in large skillet toss and brown chicken in oil over high heat 5 minutes. Add potatoes; sauté and toss until potatoes are lightly browned. Add onions and teriyaki sauce; toss until heated through.

Time: 20 minutes Servings: 4

Per Serving: 280 cal., 9 g fat, 45 mg chol., 740 mg sodium, 28 g carb., 21 g pro.

THE POTATO BOARD

Potatoes

AMERICA'S FAVORITE VEGETABLE

ROUND WHITE

RED

LONG WHITE

RUSSET

"As a kid, I was always fascinated by cooking shows," says Yasmine Bleeth of *Baywatch*. "All the other kids would be watching Donny and Marie, and I'd be watching Julia Child."

But Bleeth also learned by watching her grandmothers cook. "My mother's mother is from North Africa, so I learned to make Algerian soups and stews from her," says the native New Yorker. "And my grandmother on my father's side taught me how to make a great roasted chicken. I love to make everything, especially holiday desserts like this Maple Walnut Tart. But ever since taking this job"—the role of swimsuit-clad lifeguard Caroline Holden—"you can be sure I stay away from *this* recipe. I go on hiatus soon, though, and *then* I can go back to eating."

Yasmine Bleeth's Maple Walnut Tart

9-inch pie shell (storebought, or use your favorite homemade crust)
2 cups coffee beans or uncooked rice
1 cup maple syrup
1 stick sweet butter, melted
Pinch of salt
1/2 cup sugar
1 1/2 cups chopped walnuts
Whipped cream

Preheat oven to 375° F. Line a 10-inch removable-bottom tart pan with crust. Place coffee beans or rice on crust (as pie weights) and bake for 10 minutes. Remove beans or rice and set crust aside. In a medium bowl, combine maple syrup, butter, salt, and sugar. Using an electric mixer, beat on high for five minutes or until fluffy. Stir in nuts. Pour into pie shell and bake for one hour or until a toothpick comes out clean. Let cool. Remove tart from tart pan. Serve with fresh whipped cream lightly sweetened with maple syrup. Serves 10.

PETER DOKUS FOR TV GUIDE. HAIR AND MAKEUP: MAX MCRETH/CELESTINE. STYLIST: CALVIN JON HAUGEN/CELESTINE

Party Beans

Jelly Belly beans will turn your next gathering into a bean tasting party. They are not your ordinary jelly beans. At just 4 calorie per bean, it's fun to mix and share all 40 "true-to-life" fun flavors with your friends.

Jelly Belly® beans are available worldwide wherever fine candies are sold. For free recipes & your nearest retailer

CALL: 800 JB BEANS.

Jelly Belly®
The original gourmet jelly bean.®

(800-522-3267) toll-free. Monday – Friday 8 a.m.-5 p.m. ®Registered trademarks of Herman Goelitz, Inc. ©1993 Herman Goelitz, Inc.

It's America's Favorite Jelly Bean.®

By Glenn Kenny

John de Lancie: Q-card

Inside the control room at a New York recording studio, **John de Lancie**—known to fans of *Star Trek: The Next Generation* and *Deep Space Nine* as the enigmatic Q—is finishing the narration for an episode of *National Geographic Explorer* titled "Searching for Extraterrestrials" (TBS, Sunday, Dec. 4, 9:30 P.M./ET). "It used to seem like a crazy fantasy," he intones, but his delivery of the line is obviously not what the show's producer/director, **Eitan Weinreich**, had in mind. "It's a little sarcastic," says Weinreich, causing deLancie to flash a mercurial grin. "I'm afraid that's just me," he jokes, "life-affirming me."

MOVIE STILL ARCHIVES

They're here: A scene from 1977's "Starship Invasions," as featured in TBS's "Searching for Extraterrestrials."

Sounds like something Q would say, doesn't it? But make no mistake—de Lancie has little in common with his omnipotent *Trek* character, except, of course, a wicked sense of humor. And while the tension-relieving wisecracks being tossed back and forth during this session are plentiful, that doesn't mean the topic itself isn't being taken seriously.

Weinreich is the first to admit that it may seem odd for a revered journalistic institution like National Geographic to give consideration to what for many years has seemed like a dicey, populist phenomenon. He thought so himself, but a trip to NASA changed his mind. "Here were all these guys in gray suits—serious scientists and researchers—saying, 'Yes, we're looking into these theories,'" he recalls. "The Hubble Space Telescope is showing us a universe so vast that the odds are positively against the proposition that there's no intelligent life out there."

Still, even if anybody *is* out there, there are no photos to prove it, and, as Weinreich notes, "The National Geographic tradition involves bringing back spectacular pictures from the unknown. The only way we could do that is through special effects, and our budget didn't allow us access to state-of-the-art stuff—or so we thought. A lot of people helped us out on the strength of the National Geographic name."

Guiding viewers through it all—from tales of "abductees" and the alternately hard-science and mystical approaches to making "contact"—is de Lancie. "What I like about this program is that it's not telling people what to think about these phenomena; it's stirring their imaginations instead, which is what I'm always trying to do as an actor."

De Lancie couldn't tell us if Q would be paying a visit to the upcoming *Star Trek: Voyager* series, although it was clear that he'd like to—he has worked with *Voyager* star **Kate Mulgrew** in the past and seems eager to repeat the experience. Other future projects include some stuff that he couldn't talk about on the record (all we can say is that it will be of interest to sci-fi fans) and a recording of **Shakespeare**'s "Julius Caesar," for which he'll be joining **Richard Dreyfuss**, **Stacy Keach**, and **Annette Bening**. "I'll be playing Cassius," he reveals. Ruminating on the motives of the bad guy with the "lean and hungry look," de Lancie muses, "That's the problem with playing villains: They're usually right." ■

The workout you can always work in.™

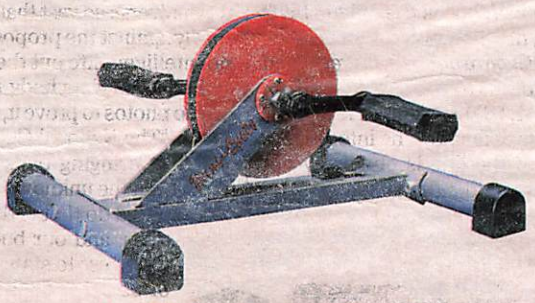

$59 Mini-Cycle By Cellcore™

It's hard to find time to exercise each day. But the Mini-Cycle by Cellcore makes it a lot easier because now you can take your exercise equipment with you!

The Mini-Cycle by Cellcore™

- Burns fat & calories, tones thighs, tightens muscles,
- Goes where you go, sits where you sit.
- Relieves stress while you work
- Only 10 inches high. Easy to carry anywhere you go.
- Constructed of steel to last a lifetime.
- Adjustable tension— work as hard or as easy as you like.
- Comfortable, convenient exercise at a very comfortable price.

Only $59

Exercise while you watch TV, talk on the phone, work at the computer, or travel. Dial this number and get your Mini-Cycle on its way to you now.

TO ORDER CALL

1-800-643-5454

Power Band attachment for upper body workout available for additional $9.95

Include $7.95 for shipping and handling. Allow 4-6 weeks for delivery. Call now, or send check or money order for the total amount including S&H to Cellcore™ P.O. Box 1618 Orem UT, 84059-1618 (UT residents add 6.125% sales tax).

By Michael Logan

AMC actor plays Santa

Tim Allen and **Richard Attenborough** aren't the only stars in Santa suits lately: "Secret Santa"—a 30-minute NYU student film that features *All My Children*'s **David Canary** (Adam/Stuart) as a thief disguised as St. Nick—has landed writer/director **Matthew Huffman** a three-picture deal with Warner Bros. The 24-year-old's first assignment: a feature version of "Santa," to be produced by **Alan J. Pakula** ("All the President's Men"). However, chances are slim that Canary (or his half-pint costar, *One Life to Live*'s **Tyler Noyes**) will move on to the big screen. "When studios cast a major picture, they usually, uh...have their own conditions," sighs Huffman, who credits Canary as an indispensable mentor on the senior-class project (the two have known each other since they met in Colorado in 1983, when Canary played Fagin to Huffman's "Oliver!" in a stage production). But Canary is too busy bursting his buttons to stew over rejection. "This is Matt's fairy tale—I already have a great gig," says the four-time Emmy winner. "I'm wishing him the best—which is that I'm not in it. I hope he'll get a real name."

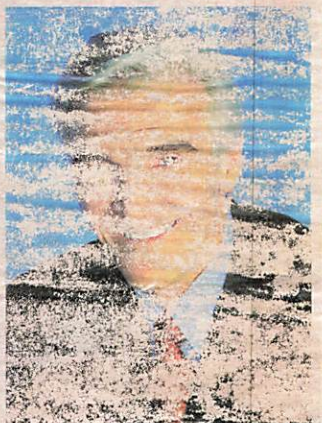

David Canary steals the show.

More Children

Not only will *All My Children* fanatic Carol Burnett host the soap's 25th-anniversary primetime special in late January—she's also agreed to reprise her *AMC* role as carnival snake-charmer Verla Grubbs for a short stint earlier in the month. Grubbs (first played by Burnett in 1983) will return to Pine Valley with her young fiancé, to be played by diet Coke hunk Lucky Vanous.

Hostage drama

Doesn't anybody at *The Bold and the Beautiful* have a clue? This week—in a dizzyingly unconscionable plot—Taylor Hayes (**Hunter Tylo**) will joyfully wed Prince Omar (**Kabir Bedi**), an obsessive weirdo who loved her so much he held her hostage for weeks. Taylor (who's supposed to be this brilliant psychiatrist) really oughta know better—and so, frankly, should the folks at *B&B*. ■

E.J. CARR/CBS

Life is a cabaret for ***Dusay*** *in "Siao Yu."*

Song sung blue

Taiwanese producer/director **Ang Lee** (who whipped U.S. moviegoers into a frenzy with "Eat Drink Man Woman" and "The Wedding Banquet") has cast two American leads in his next film, "Siao Yu"—**Daniel J. Travanti** and *Guiding Light*'s **Marj Dusay** (Alex). "I play an over-the-hill cabaret singer," says Dusay, whose character discovers that her husband (Travanti) has committed bigamy with a Chinese sweatshop seamstress. The glammy actress is hardly known for warbling—so how'd she pass the audition? Laughs Dusay: "I sang 'em 'Bewitched, Bothered, and Bewildered'—but with the naughty lyrics."

VIRGINIA SLIMS
YOU'VE COME A LONG WAY, BABY
"The best things in life never go out of style."
8 mg "tar," 0.7 mg nicotine av. per cigarette by FTC method.
SURGEON GENERAL'S WARNING: Quitting Smoking Now Greatly Reduces Serious Risks to Your Health.
©Philip Morris Inc. 1994

By Jim Baker

Olympic docu downplays Tonya–Nancy debacle

Scandals have a short shelf life from the historian's perspective. At least that seems to be the lesson in part 1 of producer **Bud Greenspan**'s "16 Days of Glory" (The Disney Channel, Nov. 27, 9 P.M./ET), documenting the '94 Winter Games in Lillehammer, Norway. While the **Nancy Kerrigan–Tonya Harding** soap dominated headlines at the time, Greenspan instead focuses on the triumph of 16-year-old **Oksana Baiul**, who overcame a tragedy-packed upbringing and injury.

Not that Greenspan ignores Harding and Kerrigan: We see Harding's tearful plea for a second chance after a broken lace, and Kerrigan's flawless silver-medal performance before doubting critics. We know the facts, yet Greenspan's superb storytelling and photography capture the drama far better nine months later than CBS or press coverage did at the time.

In fact, the filmmaker found the Nancy–Tonya hype outrageous. "I'd rather spend 90 percent on what's good about the Olympics than so many of my colleagues who were 100 percent exploitative," says Greenspan, who has recorded the Games' drama and glory for 40-plus years. "Nauseating rehash is not my style. *Hard Copy* can do that better. And the bloom is off the rose as far as Kerrigan is concerned. But Oksana is such a story. The human drama—with the same exuberance and talent of **Sonja Henie**—made me go her way."

The viewer is struck by a photo of Baiul as a little girl who never knew her father and was orphaned at 13 when her mother died. Her grandparents, too, had died in her youth, so her coach, Galina Zmievskaya, adopted her. Her prot[illegible], 1992 Olympic gold medalist Viktor Petrenko, [illegible]

Greenspan shows Baiul [illegible] and back in an on-ice collision the day before the free-skating [illegible]. And we see her double-bandaged right [illegible] a triple toe-loop to edge Kerrigan. [illegible] sidesteps Kerrigan's [illegible] and controversial criticism of Baiul's trying after the competition. But that's water under the bridge now that they're [illegible] and Petrenko live about [illegible] from Kerrigan's Massachusetts home.

GOODALL: Well, not exactly. [illegible] reaction to [illegible] scores was equally [illegible]

Narrator **Will Lyman** tells Baiul's story in a marvelously understated way. "That's been our style for years," says Greenspan. "As good as **Bob Costas** and **Dick Enberg** are, they're not good for me."

There's much more to the film, such as the emotional saga of speed skater **Dan Jansen**, whose perseverance finally won him the gold, and the ski-jumping rivalry of Germany's **Jens Weissflog** vs. Norway's **Espen Bredesen**. Part 2 of "16 Days," featuring speed skaters **Bonnie Blair** and Norwegian [illegible] **Koss**, will hit The Disney Channel Dec. 12.

That means 7[illegible] companion. ■

snip, snip, snip,

snip, snip, snip,

snip, snip, snip,

snip, snip, snip,

snip, snip, snip...

snap.

Now that there's Maverick, scissors just don't cut it.

The [illegible] Maverick [illegible] you side with absolute precision.

[illegible] trimmed hair to [illegible] select [illegible] trims the length exactly right.

Slide on the [illegible] comb and get sharp, crisp edges with its bite-proof teeth.

Or [illegible] its unique pop-up trimmer to detail the lips, chin, and even individual hairs.

For moustaches, Maverick's innovative leaf-shaped design guarantees easy handling and maneuverability.

The new Maverick. The easy, mistake-proof way to get the look you want.

Norelco

THE NEW MAVERICK BEARD & MOUSTACHE TRIMMERS

© 1994 Norelco Consumer Products Company, A Division of Philips Electronics North America Corporation Stamford, CT 06912.

I'm always telling my friends, "You've gotta see this movie!"

Clarke

Hondo

Jurassic Park

© and ©1993 Universal City Studios Inc.
Amblin Entertainment Inc. All rights reserved.

Speed

©1994 Fox Video Inc.
All rights reserved.

Rudolph The Red-Nosed Reindeer

Frosty The Snowman

WAL★MART®

ALWAYS LOW PRICES. ALWAYS WAL★MART.

Always

©1994 WAL-MART

VCR REPORT

By Myles Callum

NEW RELEASES

Can a 9-year-old Seattle boy be a Buddhist monk?

Little Buddha It comes across as a kind of sumptuous fairy tale, but Bernardo Bertolucci's spiritual, beautifully filmed story is based on fact: Buddhist monks and their leader, Lama Norbu (Ying Ruocheng), are convinced that a Seattle boy is the reincarnation of a deceased spiritual teacher. The lama reads the tale of the young Buddha, Siddhartha, to the youth, and these storybook scenes of his life are then dramatized. They're quite enchanting, and Keanu Reeves ("Speed") is less outlandish than you might think as Siddhartha, the spoiled prince who finds enlightenment. (PG 2:03 Miramax/Buena Vista CC)

Wyatt Earp At over three hours (it comes in two tapes), Kevin Costner's story of the legendary lawman is long but watchable. The handsome cinematography has an epic, "Dances with Wolves" feel. And, as usual, the tubercular and acerbic Doc Holliday (Dennis Quaid) is the most interesting character in the story. Quaid's portrayal is terrific; the movie is worth seeing just for that. (PG-13 3:11 Warner CC)

Keanu Reeves as Siddhartha in "Little Buddha."

EVERETT COLLECTION

Magic Eye—The Video An electronic version of the popular "Magic Eye" books and posters, in which abstract repeating patterns reveal "3-D" images you can see without special glasses—once you get the hang of it. Some people see the hidden figures right away, but most need a little practice. (Not rated :30 Cascom $14.95)

ALSO IN STORES

How the *Vampire* lady got that way

Anne Rice: Born of the Vampire "Many of these houses are haunted," says author Anne Rice, walking through the streets of New Orleans where she grew up. "I can't keep all the ghosts straight." Ah, yes—Halloween is over, but the *Vampire* lady is hotter than ever. If you're a serious fan of hers, this video is almost required viewing. It's the story of what happened to her before she became a writer, and follows her from her childhood in Louisiana to the Bohemian quarters of San Francisco. Fascinating stuff, with narration by Rice, friends, and family, and readings from *Interview with the Vampire*, her first book—and currently a big Tom Cruise movie. (Not rated :45 BBC-CBS/Fox $14.98 CC) ■

Anne Rice helps tell her own story.

GREG VEREEN/CAMMA LIMSCHI

NEXT WEEK: 'The Favor'

TOP RENTALS

1. JURASSIC PARK
2. THE CROW
3. THE NIGHTMARE BEFORE CHRISTMAS
4. FOUR WEDDINGS AND A FUNERAL
5. THE PAPER
6. NAKED GUN 33 1/3: THE FINAL INSULT
7. BAD GIRLS
8. SURVIVING THE GAME
9. THE REF
10. NO ESCAPE

—*Courtesy of* BILLBOARD

A First from Capodimonte

In the tradition of European masters, the color is carefully finished by hand.

The Roses of Capodimonte

LIMITED EDITION

CRAFTED IN FINE BISQUE PORCELAIN

Plate No. 24

Individually numbered by hand with 24 karat gold.

Plate shown smaller than actual size of 8" (20.32 cm) in diameter.

A Limited Edition Collector Plate.
Hand-Numbered and Bordered in 24 Karat Gold.

©1994 FM

Capodimonte, the European masters of floral sculpture, present their first-ever collector plate.

For over two hundred years, the Capodimonte name has meant the highest standards and quality in European floral sculpture. Now the same Capodimonte masters present their first-ever collector plate.

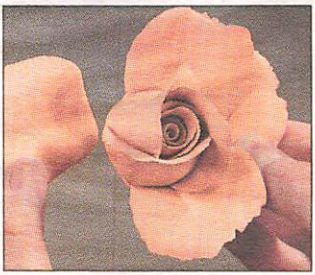

Each petal is individually formed by hand and carefully hand-assembled.

"The Roses of Capodimonte." A glorious bouquet of fine porcelain roses, blushed in softest pink, placed on a custom-designed bisque porcelain collector plate. Handcrafted by the renowned artisans of Capodimonte, so that no two are alike. In the tradition of the most prized collectibles, each is hand-numbered and bordered in *24 karat gold.* And each imported plate bears the Capodimonte mark on its reverse side.

This Limited Edition will be *closed forever* after 45 casting days. Available *exclusively* from The Franklin Mint, Franklin Center, PA 19091-0001.

A Limited Edition Collector Plate. Hand-Numbered and Bordered in 24 Karat Gold.

The Franklin Mint
Franklin Center, PA 19091-0001

Please mail by December 31, 1994.

Please enter my order for The Roses of Capodimonte, presented by the floral porcelain masters of Capodimonte. I need SEND NO MONEY NOW. I will be billed in two equal monthly installments of $27.50* each, beginning when my plate is ready to be sent. *Limit: one plate per collector.*

**Plus my state sales tax and $2.95 for shipping and handling.*

SIGNATURE _____
ALL ORDERS ARE SUBJECT TO ACCEPTANCE

MR/MRS/MISS _____
PLEASE PRINT CLEARLY

ADDRESS _____ APT. # _____

CITY/STATE _____ ZIP _____

TELEPHONE # (_____) _____

17503-3-001

SATISFACTION GUARANTEED. If you wish to return any Franklin Mint purchase, you may do so within 30 days of your receipt of that purchase for replacement, credit or refund.

•

A First from Capodimonte, a fine porcelain collector plate.

"The Roses of Capodimonte"

Exclusively from The Franklin Mint.

•

Plate shown smaller than actual size of 8" (20.32 cm) in diameter.

NO POSTAGE NECESSARY IF MAILED IN THE UNITED STATES

BUSINESS REPLY MAIL

FIRST CLASS MAIL • PERMIT NO. 1 • FRANKLIN CENTER, PA

POSTAGE WILL BE PAID BY ADDRESSEE

THE FRANKLIN MINT
2760
FRANKLIN CENTER PA 19092-2760

★★★★★ TV GUIDE UPDATE

NEW YORK METROPOLITAN EDITION

Late-breaking news & views November 26, 1994

Post-Election Poll: 'Nasty' TV Ads a Massive Turnoff

Has negative political advertising finally gone too far? Election results aside, voters and commentators continue to voice disgust over the tidal wave of high-priced mudslinging that washed through TV in this fall's campaign (estimated media spending: more than $200 million, a new record).

Pundits from both the right and the left are calling for reforms. "Money is becoming too great a force in our politics," laments conservative *New York Times* columnist **William Safire**. He believes that broadcasters, as a condition of license renewal, should be required to provide free time to candidates, presumably reducing the need for paid ads.

TV attack ads are nothing new, but this year's races had more than their share. "This was the most vigorously negative campaign of the TV age," says **Larry Sabato**, a University of Virginia political scientist. "The American public was in a surly mood, and very receptive to trash appeals."

Voters expressed strong distaste for the negative tone of the campaign. In a new TV GUIDE/*Entertainment Tonight* poll taken shortly after the election, 92 percent of eligible voters said that half or more of the political ads they'd seen on TV were negative. Fully 75 percent of those who voted said they were "turned off" by the ads, and 58 percent of those who did not vote said that negative advertising influenced their decision not to cast a ballot. The depth of popular cynicism is shown by the 63 percent who tend to believe politicians use negative ads because "most people really vote against something rather than for something."

Despite the obvious conflicts with the First Amendment, which protects political free speech, some are calling for imaginative ways to clear up the airwaves. One

TV GUIDE/*ET* Poll Results

(Sample of a nationwide poll—conducted by TV GUIDE and *Entertainment Tonight*—of 504 adults ages 18 and over. There is an error factor of plus or minus 4.5 percent. Totals are abbreviated for space reasons.)

1. I was turned off by negative ads this year.
A) Agree strongly—56.9 percent
B) Agree somewhat—18.7 percent

2. The negative ads I saw influenced the way I voted or whether I voted.
***People who did not vote*:**
A) Agree strongly—30.9 percent
B) Agree somewhat—27.2 percent
***People who did vote*:**
A) Agree strongly—12.6 percent
B) Agree somewhat—19.8 percent

3. Politicians use negative ads because people really vote against something rather than for it.
A) Agree strongly—30.8 percent
B) Agree somewhat—32.5 percent

4. Sometimes negative ads are useful because I need to know everything good and bad about the candidates.
A) Agree strongly—21.2 percent
B) Agree somewhat—33.7 percent

5. Politicians can't be trusted and are out for themselves.
A) Agree strongly—31 percent
B) Agree somewhat—32.5 percent

suggestion is to allow any negative ad as long as it is the candidate, not an anonymous off-camera voice, who shows up on-screen to denounce his (or her) opponent's integrity, brains, business practices, or character. Another proposal: requiring longer ads, to force candidates to go beyond 30-second scare attacks. Columnist **Peter Bart** of *Variety* suggested, tongue only partly in cheek, that all political trash talk be clustered onto a single channel—"The Nasty Channel."

ABC NEWS

Viewers cast a no vote on negative ads.

Ad mogul **Jerry Della Femina** of Ketchum Advertising, a national agency, took out a full-page ad in *The Wall Street Journal* denouncing "political filth." He called for a bipartisan board to screen all political ads using the same ethical standards now required for commercial advertising—a scheme that Syracuse University political scientist **Thomas E. Patterson** calls an "administrative nightmare" in the heat of a fast-moving campaign.

Conservative strategist **Charles Black** denounces all reform proposals as "elitist argument[s]." He believes the current system of mutual maligning works fine because with follow-up watchdog reports, "the press plays the role of referee." Yet former broadcaster **Marvin Kalb**, now a visiting professor at George Washington University, feels that traditional TV news was "marginalized" in 1994 by campaign commercials.

What drives negative ads, say political pros, is a simple fact: They work. More than 50 percent of the voters in the TVG/*ET* poll said negative ads were "sometimes useful" in informing them about candidates, though just 32 percent admitted the ads "influenced" their vote. But given public doubts about government and pols, there is a growing readiness to hear—and believe—the worst. A whopping 63 percent of those polled tended to agree that "most politicians are really out for themselves" and can't be trusted. That suggests that while negative ads may be effective, they also tarnish everyone in the game and deepen public distrust.

—Peter Ross Range, Ileane Rudolph

Survey Nixes Smith Flick

Do we want to see a TV-movie based on the story of the **Susan Smith** murder case? In another TVG/*ET* poll, the results of which were released last week, 78 percent said no. Sixty-six percent say they won't watch if it airs. (Unreleased footnote: A staggering 99 percent had heard of the case.)

• CABLE •

Basic Rates: Bad News/Good News

Cable rates just came down last year, and now they could be going back up. The Federal Communications Commission will allow cable companies to raise rates up to $1.50 per month for basic service—in exchange for six new channels. Look for such expanded offerings as Court TV, The History Channel, Sci-Fi Channel, Cartoon Network, and Comedy Central. Loosening the recent rate caps is supposed to revive new cable programmers, who had gotten a big chill after rate cuts. "There had been a lot of consumer interest in new channels, but the industry hadn't been able to get them to the public," said an FCC spokesman. Increases can begin after Jan. 1.

—P.R.R.

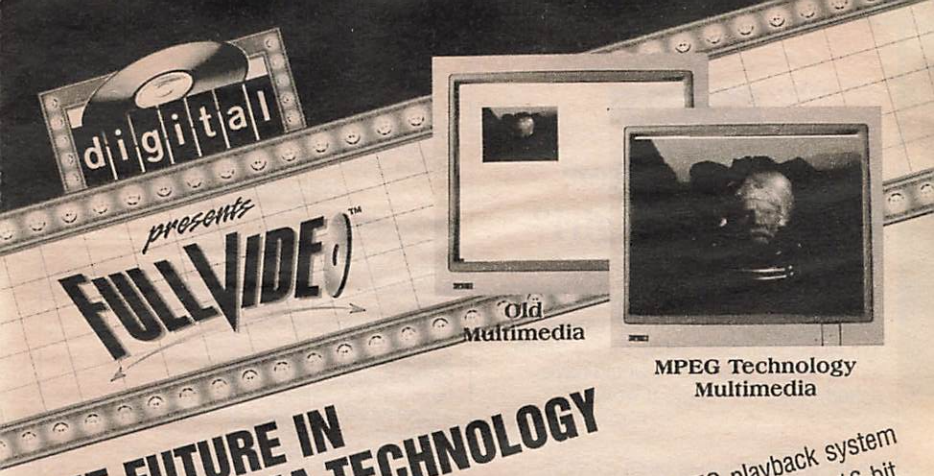

THE FUTURE IN MULTI-MEDIA TECHNOLOGY

in 16-bit Digital Audio

Introducing FullVideo! The premier, low cost, PC compatible MPEG playback system from Digital. FullVideo provides full screen, full motion TV-like video with crisp 16 bit stereo sound. **What Makes FullVideo Possible?** At the heart of FullVideo technology is the **MPEG** (Motion Picture Experts Group) compression standard, allowing up to 74 minutes of audio and full-motion video to be stored on a single CD ROM disc. **FullVideo - Great Audio!** FullVideo is also a professional quality 16 bit sound card, delivering crisp, digital stereo sound for the ultimate multimedia experience. FullVideo is also compatible with all your existing DOS games and presentation software! If you're looking for the future in Multimedia, look for Digital's FullVideo. If you're already in Multimedia, but not where you want to be, try our FullVideo Elite.

ALSO AVAILABLE... THOUSANDS OF TITLES

digital™

BUY FULLVIDEO TODAY! AVAILABLE AT:

J&R COMPUTER WORLD

TOPS APPLIANCE CITY

LETTERS

Shannen shocker: Really a 'nice' girl?

I had to write and tell you how much I enjoyed the story "Shannen Doherty: 'I'm Not a Wild Girl'" [Nov. 5]. Liz Smith asked all the questions I would have asked. Keep up the great work.

Cherri Robertson
Dover, N.H.

Shannen Doherty has been a target because she's beautiful, sexy, intelligent, feisty, and Republican. At least Liz Smith gave her a fair shake. Can she now see what all of Shannen's fans see? That is, besides the overtweezed eyebrows.

Douglas Wells
Vienna, Ill.

If Liz Smith believes the hogwash handed to her by Shannen Doherty, then she probably hangs a stocking on Christmas Eve and expects occasional visits from the Tooth Fairy. Where there's that much smoke, there's gotta be some fire, too.

Robert Edge
Knoxville

How could Ms. Doherty play Margaret Mitchell if she never read *Gone with the Wind*?

Meghan McGinley
Augusta, Ga.

I enjoyed your interview with Ms. Doherty. It's the best laugh I've had since Richard M. Nixon's "I am not a crook" speech.

Robert B. Hawks
Abingdon, Ill.

C&L are A-OK

Deepest thanks to Mary Murphy for her interview with Sharon Gless and Tyne Daly ["Cagney & Lacey: The Beat Goes On," Nov. 5]. News of their return was the best thing I'd read about TV in years.

Marjorie Ralston
Honolulu

Continued on page 111

TV GUIDE

Editor-in-Chief Anthea Disney
President/CEO Joseph F. Barletta
Publisher/Vice President Mary G. Berner

NATIONAL EDITORIAL
Executive Editor: Barry Golson
Managing Editor: Jack Curry
Senior Editors: Larry Closs (Cable), Janice Kaplan, Amy Paulsen Nalle
Assistant Managing Editor: Kerrin Griffith
Critic: Jeff Jarvis
Senior Writer: Myles Callum
Senior Reporter: Mike Hammer
Reporter: Ileane Rudolph
Associate Editors: Greg Fagan, Rick Schindler
Art Director: Ken Feisel
Associate Art Director: Andrew Steigmeier
Deputy Picture Editor: Janet Csadenyi
Los Angeles Bureau: Vincent Cosgrove (Chief), Julie True (Photos), Mary Murphy, Mark Schwed, Deborah Starr Seibel
Special Correspondent: Peter Ross Range
Contributing Editors: Neil Hickey, Michael Logan, David Rensin, Harry Stein
Color Quality Consultant: Phillip Cassidy
Publicity Directors: Rachel Breinin, Ann Zimmerman

PROGRAMMING
Managing Editor: Elisabeth Bacon
Programming Editor: Renée Kline
Editions Manager: Beryl Shive
Operations Manager: Patricia Gallagher
Development Manager: Eileen O'Malley Spangler
Traffic Manager: John F. Haines
Cable Manager: Gregory Murphy
Deputy Programming Editor: Lizanne Torie
Deputy Operations Mgr.: Victoria M. Robinson
Associate Programming Editors: Alan Appel, Ron Dudley, Howard Gensler, Vicky Parente
Bureau Chiefs: Judy L. Mastroianni (New York), Lawrence P. Carrington Jr. (Los Angeles)
Editorial Managers: Linda Brunner, Mitchell Chernoff, Lindsay H. Henkels, Carol J. Morfesis, Gayle Ostermueller, Marcia Schad, Kitty Sheridan
Regional Editor: Hank Freitag

BUSINESS AND ADMINISTRATION
Vice President/Finance and Administration: Wayne P. Campanelli
Vice President/Operations: Terry Materese
Vice President/Circulation: Charles M. Davis
Vice President/Human Resources: Eileen Cross
National Advertising Director: Suzanne Grimes
Eastern Advertising Director: Keith Baldwin
Western Advertising Director: Rob Margolis
Advertising Marketing Director: Jacki Gordetsky
Corp. Research Director: Bruce Gershfield
Corp. Design Director: Jerry Alten
Production Director: Mary C. Dollinger
Production Consultant: Jim Marks

A News America publication

TIME OUT

A light look at TV's best lines

David Letterman

"Prince Charles arrived in Los Angeles yesterday. He said to the mayor, 'I haven't been here in 17 years. What's new?' He was immediately selected for the O.J. Simpson jury."

—on *Late Show with David Letterman*

'Angela Chase'

"Could you close the door? My mother chemically senses it if the fridge rises above 47 degrees."

—Claire Danes' character, to her friend, on *My So-Called Life*

Bill Maher

"Steven Seagal and Kelly LeBrock have filed for divorce. Seagal said it was a clash of egos—there was only room in their family for one person who can't act."

—on *Politically Incorrect with Bill Maher*

Nancy Kerrigan

"I bet you loved that!"

—America's former skating sweetheart, to the camera, after missing a jump during her performance in "Ice Wars"

'Fran Fine'

"If God was so benevolent, when you turned 30, your hips would fall off!"

—Fran Drescher's character, on *The Nanny*

Brett Butler

"Am I gonna come to Hollywood and be like these girls that go, 'I started workin' out.' No, you *didn't*—you got knocked out for three hours and then you hurt like hell for two weeks."

—to Barbara Walters, referring to her breast-augmentation surgery

Wynonna

"I said, 'She has to be thinner than me.'"

—the pregnant country-music superstar, on "TNN Country News," on what she wanted from the actress portraying her in a miniseries

'Dr. Jill Brock'

"Maybe we should go to that other hospital. A lot more people go there."

—*Picket Fences*' Kathy Baker, making a show-crossing visit to *Chicago Hope*'s hospital, in a sly reference to *ER*'s higher ratings

STAY TUNED maratta+maratta

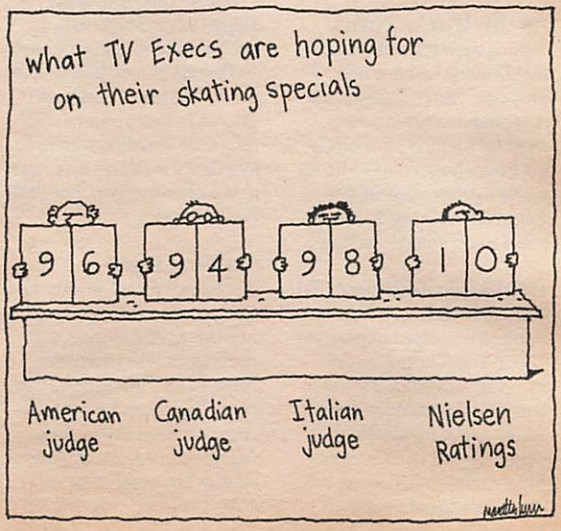

• SOAP OPERA GUIDE™ •

BY SUSIE WETMORE AND TOM MITCHELL

All My Children

Last week (Nov. 21-25), Tad helped Dixie rescue Del from the cabin. Gloria got bad news about her baby's condition, and Adam watched her hold the baby for the first and last time. Then Hayley went after Adam with a vengeance.

Another World

Believing she's been deceiving him, Grant schemed against Amanda during the wedding at the hospital. Also at the hospital, Carl and Rachel confronted Evan. Paulina decided to adopt the baby, but was devastated to learn of Vicky's scam from Jake.

As the World Turns

Jessica was stunned to learn that Duncan had married Shannon. Sam rejected Lucinda's offer. Larry realized he must take action after catching Emily pretending to be Alison's mother. Jessica was followed while jogging. Sam spied a con man at the track.

Bold and the Beautiful

Laila put the past behind her and prepared to marry Omar. Back home, James' interest was piqued upon learning that Brooke and Ridge met a mysterious veiled woman in Morocco. Macy didn't tell Thorne about her tumor.

E.J. Carr/CBS

As the World Turns: ***Michael Swan, Margaret Reed.***

Days of Our Lives

Billie decided to leave Salem after Bo wouldn't listen to her explanation of how Gina's been brainwashed. Meanwhile, Gina found the book. Jennifer decided it's over with Jack. This pleased Peter, who sabotaged Laura's relationship with Daniel.

General Hospital

In Puerto Rico preparing for Miguel's concert, Lois appeared to be longing for Ned, so Brenda invited him to join them. The trial threatened Edward's health, and a startling clue was discovered. A key figure in Sean's investigation turned up dead, but Sean had a suspect.

Guiding Light

Ed was arrested. Mindy saw the tape of Nick, who told her the whole story—but didn't admit his involvement in Lewis's money troubles. Tangie and Alan told Alan-Michael about their friendship. Alexandra and Alan went head-to-head over Thanksgiving dinner.

Loving

Concerned over Steffi's reaction to her mother's lie, Cooper begged Angie to help Steffi with her bulimia. Jeremy and Ava tried different approaches to get Gilbert to free them. Charles admitted to Alex his uneasiness about proposing marriage to Angie.

One Life to Live

On Viki's wedding day, Dorian called on Joey, and then called Viki to her home. David warned Tina their engagement must be a secret. Marty assured Cassie that Andrew's been faithful. Todd invited Marty to see proof of the real rapist's identity.

Young and the Restless

Rick implored Mari Jo to keep mum about him being alive. Sharon went to Victor for help after learning that her mother needs surgery. Phyllis and the baby moved to town, which upset Chris. Kay put Norman to another test and he failed.

TV GUIDE SOAP UPDATE HOTLINE

Miss your favorite soap? Call TV Guide's Soap Update Hotline and find out what you missed. Updates are available after 5pm....

1-900-896-2884

99¢ per minute

Touch-tone phones only. If under 18, please get parental permission. News America 900, 1211 6th Ave. NY, NY 10036 (212) 852-7700

THIS Week

HITS & MISSES REVIEWS BY PAUL DROESCH

Bionic reunion...Rockford's back, too...a Madonna bio

Fatherland (Sat., HBO)—If the Nazis had won World War II, what horror might they have tried mightily to conceal? When you think about it, the answer is obvious—and that's the trouble with this political thriller: The answer is its punch line. Still, the concept of a U.S.–"Germania" cold war is eerily intriguing, and the visualization of a 1964 Nazi Berlin is chilling. My score (0 to 10): **6**

The Rockford Files: I Love L.A. (Sun., CBS)—Just about every kind of L.A. calamity you can think of—riots, quakes, fires, Menendez-style murders—hits poor Rockford like a ton of bricks (and are played for sly laughs) in this nifty reunion movie. Rockford gripes a lot, but then James Garner (see p. 18) has always been a complainer—perhaps that's why he's a TV legend. My score: **9**

The American Revolution (Sun.-Tues., A&E)—The camera pans slowly over old pictures; historians offer anecdotes. Where have we seen this before? Overall, this six-hour history lesson is solid, but its players were born four score and seven years or so too soon to make it visually vivid—it's hard to humanize a Gilbert Stuart painting. And there are quibbles: Bill Kurtis's narration is trite in spots ("The dogs of war were unleashed"), as is the music, which runs to "Greensleeves" during poignant moments. My score: **6**

FOX

Brassy and clever: ***Terumi Matthews*** *as Madonna.*

Bionic Ever After? (Tues., CBS)—After the Bionic Duo dispatch a terrorist who's about to launch a nuclear-tipped Scud missile, Steve turns to Jaime and concedes: "We're definitely getting too old for this." Right you are, Steve. It's been 20 years since *The Six Million Dollar Man* went on the air, and a puffy Lee Majors is one silly-looking action hero; Lindsay Wagner looks better, and the plot isn't bad, but enough is enough. The Bionic Duo are engaged again—maybe they should just settle down. My score: **4**

Madonna: Innocence Lost (Tues., Fox)—The Material Girl (as portrayed by Terumi Matthews) talks about losing her innocence ("a career move") in an opening-scene voice-over. Surprised? This bio is trash, of course, and it goes off the beam when it tries to be more than that (scenes dealing with her psychological underpinnings are ludicrous). But newcomer Matthews does capture the brassy, nasty, and clever "I can do anything" Madonna persona. My score: **4**

Breach of Conduct (Thurs., USA)—Peter Coyote is a wacko Army commander toying with a lieutenant's wife (*Melrose Place*'s Courtney Thorne-Smith) in a standard (right down to the knife rack in the kitchen) USA B-thriller. But wait a minute—first-time director Tim Matheson creates tension nicely, and there's no gratuitous gore. My score: **6**

Note: Schedules vary in some areas.

THISWeek

FOUR-STAR MOVIES

For your viewing—and VCR taping—guidance, here are all of the week's movies that have earned four stars in TV GUIDE's ratings.

SATURDAY, Nov. 26 ★★★★

Now, Voyager 5:10 A.M. (TMC)
The Big Chill 10:20 A.M. (TMC)
The Gold Rush 12 noon (49)
My Darling Clementine 5 P.M. (AMC)
The Best Years of Our Lives 8 P.M. (13)
Close Encounters of the Third Kind 11 P.M. (USA)
Ben-Hur 11:30 P.M. (ENC)
His Girl Friday 1:35 A.M. (Early Sun.) (21)
My Darling Clementine 4:30 A.M. (Early Sun.) (AMC)

SUNDAY, Nov. 27 ★★★★

Days of Heaven 6:15 A.M. (AMC)
Remains of the Day 8:15 A.M. (MAX)
Ben-Hur 8:30 A.M. (ENC)
In Which We Serve 11 A.M. (A&E)
Gone with the Wind 12 noon (11)
Miracle on 34th Street 2 P.M. (3)
Ben-Hur 5:15 P.M. (ENC)
Platoon 8 P.M. (9)
Unforgiven 8 P.M. (MAX)
The Last Emperor 9 P.M. (ENC)
Julia 11 P.M. (DIS)
On Golden Pond 11:35 P.M. (7)
Love Affair 3 A.M. (Early Mon.) (55)
In Which We Serve 4 A.M. (Early Mon.) (A&E)

MONDAY, Nov. 28 ★★★★

The Odd Couple 1 P.M. (AMC)
Jezebel 5:35 P.M. (TMC)
Gentleman's Agreement 9 P.M. (DIS)
Seven Days in May 9 P.M. (ENC)
Remains of the Day 9:30 P.M. (MAX)
The Song of Bernadette 9:35 P.M. (AMC)
Dangerous Liaisons 1:45 A.M. (Early Tues.) (HBO)
The Song of Bernadette 3:05 A.M. (Early Tues.) (AMC)
Gentleman's Agreement 4 A.M. (Early Tues.) (DIS)
Seven Days in May 4:30 A.M. (Early Tues.) (ENC)

TUESDAY, Nov. 29 ★★★★

Seven Days in May 1 P.M. (ENC)
Born Yesterday 5:40 P.M. (TMC)
Something About Amelia 1 A.M. (Early Wed.) (TNT)
Romeo and Juliet 3 A.M. (Early Wed.) (AMC)
A Star Is Born 4 A.M. (Early Wed.) (A&E)

WEDNESDAY, Nov. 30 ★★★★

The Public Enemy 9:30 A.M. (TMC)
M*A*S*H 11 A.M. (HBO)
The African Queen 1:05 P.M. (TBS)
Remains of the Day 3:45 P.M. (MAX)

THURSDAY, Dec. 1 ★★★★

Marty 8 A.M. (SHO)
The Killing Fields 12:45 P.M. (TMC)
Gunga Din 1:30 P.M. (AMC)
Seven Brides for Seven Brothers 10:15 P.M. (TNT)
The Killing Fields 3 A.M. (Early Fri.) (TMC)

FRIDAY, Dec. 2 ★★★★

Jezebel 8 A.M. (SHO)
Born Yesterday 1:35 P.M. (SHO)
The Fugitive 9:40 P.M. (MAX)
The Gay Divorcee 11 P.M. (AMC)

NEXT WEEK IN TV GUIDE

There's such an assortment of spectaculars and special episodes on TV this season that if you blink, you might miss your favorites. Don't miss our Holiday Viewing Guide.

More buckaroos for less buckaroos.

$14.95 EACH Great Movies. Great Price.

SUNCOAST
MOTION PICTURE COMPANY

Look for this seal of quality and value on every Paramount movie priced at $14.95 sugg. retail.

TM and Copyright © 1994 by Paramount Pictures. All Rights Reserved.

Holiday treats, "My Girl" and "Good King Wenceslas"

BY RAY STACKHOUSE

A parents' guide to noteworthy programming for youngsters. Programs especially suitable for preschoolers are marked•

"Good King Wenceslas," a polished made-for-cable production based on a Czech folk tale, airs Saturday at 8 P.M. [ET] on the Family Channel. What does this 1994 film have to do with the popular Christmas carol about the saintly medieval sovereign? Not much. But the enjoyable period piece—part history, part legend—affords teen idol Jonathan Brandis (*seaQuest DSV*) the opportunity to swashbuckle (not very well) and spout heroic dialogue like "there will be an end to your persecution," while rallying his downtrodden countrymen to serve as "Knights of God" against his wicked stepmom (Stefanie Powers). The spouting and the rallying Brandis does well and convincingly.

Saturday marks the network premiere (on NBC) of the wholesome and heartfelt 1991 hit **"My Girl."** As Vada, the hypochondriacal 11-year-old daughter of a small-town mortician (Dan Aykroyd), wise-beyond-her-years Anna Chlumsky steals the bittersweet ★★ comedy-drama. No small feat considering much of her screen time is spent with Macaulay Culkin (at his likable best). The feature offers a touching and intelligent lesson in dealing with death and loss, but parents should be aware that sensitive youngsters may be upset by the fate that befalls young Mac.

Peter Kernot/Family Channel

Regal quest: ***Jonathan Brandis*** in *"Good King Wenceslas."*

Arriving early on CBS are two animated holiday musicals guaranteed to put viewers in good spirits. On Tuesday, Burl Ives gives a sonorous reading to **Rudolph the Red-Nosed Reindeer**, and on Wednesday, Jimmy Durante tells the magical tale of **Frosty the Snowman.**

From Yuletide standards to timeless classical-music pieces . . . Thursday at 9 P.M. on A&E, there's an hourlong rendition of Prokofiev's **Peter and the Wolf.** This is no ordinary concert performance of "the musical story where the characters are represented by different instruments of the orchestra." In this interpretation, some of the characters are played by humans and some are represented by life-size puppets. It's a clever and lively outing that is narrated by Sting (on-screen in puppet form) and punctuated with a slapsticky food fight and a boisterous folk dance. In all, the presentation serves as an appealing introduction to a great classical work.

Nickelodeon's **Non-stop Nicktoons Weekend** (which began on Thanksgiving) winds up with eight hours of *Rocko's Modern Life* on Saturday, and eight hours of *Rugrats* on Sunday. Both days' marathons begin at noon.

What's on for kids

SATURDAY, Nov. 26

Movie 4:30 P.M., 2:30 A.M. (DIS) "The Slipper and the Rose" (G; 1976) ★★★ Richard Chamberlain stars in this ornate musical version of "Cinderella.

Movie 7 P.M. (LIF) "The Kid Who Loved Christmas" (1990) ★★ Holiday tale of an orphan and his adopted dad. With Sammy Davis Jr.

THISWeek

FOR CHILDREN

Movie 8 P.M. (4, 30) "My Girl" (1991) ★★ Anna Chlumsky, Macaulay Culkin.

SUNDAY, Nov. 27

- **Movie** 12 noon (9) "Alice in Wonderland" (1951) ★★★ Disney's cartoon version of Carroll's story.
  Movie 2 P.M. (3) "Miracle on 34th Street." (1947) ★★★★ Classic Christmas fable starring Edmund Gwenn.
- **Movie** 2 P.M. (9) "Son of Flubber" (1963) ★★★ Fred MacMurray returns as the "Absent-Minded Professor.
  Movie 3 P.M. (USA) "Back to the Future Part II" (1989) ★★ Michael J. Fox returns in the second part of the time-travel trilogy.
  Movie 4 P.M. (7) "Babar: The Movie" (1989) ★★ Cartoon adventures of the ebullient elephant from the children's books.
- **Movie** 4 P.M. (9) "Blackbeard's Ghost" (1968) ★★★ Disney fantasy with Peter Ustinov as the spirited swashbuckler.
- **Movie** 7 P.M., 3 A.M. (DIS) "Babes in Toyland" (NR; 1961) ★★ Disney version of the operetta, with Ray Bolger.

MONDAY, Nov. 28

Movie 1 P.M. (DIS) "The Richest Cat in the World" (NR; 1986) ★★ Disney TV-movie about a cat that inherits $5 million. With Ramon Bieri.

TUESDAY, Nov. 29

- **Movie** 7 P.M., 4:30 A.M. (DIS) "Snoopy, Come Home" (G; 1972) ★★★ The brash beagle stars in his own full-length cartoon, featuring the entire "Peanuts" gang.
- **Rudolph the Red-Nosed Reindeer** 8 P.M. (2, 3)

WEDNESDAY, Nov. 30

- **Frosty the Snowman** 8 P.M. (2, 3)

FRIDAY, Dec. 2

- **Movie** 1:45 P.M. (MAX) "The Nutcracker Prince" (G; 1990) ★★ Cartoon version of Tchaikovsky's ballet, with voices by Kiefer Sutherland and Peter O'Toole.

Some programs may have other airplays. For additional airplays, check the listings.

WATCHWORD©

BAMBI

ANIMALS
BAMBI
DEER
FIRE ✓
FLOWER
HUNTER
MEADOW
RABBIT
SPRING
THICKET
THUMPER
WINTER

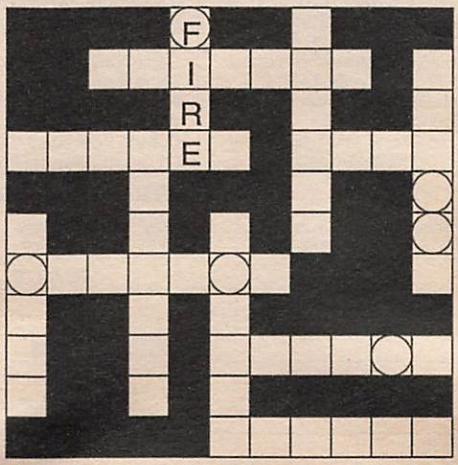

FILL IN THE PUZZLE WITH THE WORDS FROM THE LIST. UNSCRAMBLE THE CIRCLED LETTERS TO FIND WHAT BAMBI'S GIRLFRIEND'S NAME WAS _ _ _ _ _ _

© Scrambl-Gram Inc.

For puzzle solution, turn to page 143

THIS Week SPORTS

TV SPORTS HIGHLIGHTS

SATURDAY, Nov. 26

Rodeo 10 A.M. (TNN) Taped in Guthrie, Okla.
College Football 12 noon (7, 8) Florida at Florida State.
Auto Racing 12 noon (SC) Monterey Historic Automobile Races.
College Football 12:30 P.M. (NSP) Tennessee at Vanderbilt.
Tennis 1 P.M. (ESN) ATP World Doubles Championship.
NBA Basketball 1 P.M. (MSG) Hornets at Knicks.
College Football 2 P.M. (4, 30) Grambling State vs. Southern.
Skiing 3 P.M. (ESN) FIS women's giant slalom.
College Basketball 3 P.M. (NSP) Texas Southern at California.
Golf (CC) 3:30 P.M. (7, 8) The Skins Game.
Auto Racing 3:30 P.M. (TNN) NASCAR AC-Delco 500.
College Basketball (CC) 4 P.M. (2, 3) Texas at North Carolina.
College Football 4 P.M. (ESN) Michigan State at Penn State.
College Basketball 4 P.M. (MSG) Lapchick Memorial Tournament Final.
Auto Racing 4 P.M. (SC) Hooters Formula Cup action.
College Hockey 7 P.M. (SC) Lake Superior State at Vermont.
College Football 7:30 P.M. (ESN) Boston College at Miami.
IHL Hockey 7:30 P.M. (MSG) Houston at Atlanta.
College Football 8 P.M. (7, 8) Notre Dame at USC.
Boxing 9 P.M. (NSP)
Equestrian Competition 10:30 P.M. (SC) Autumn Classic.
College Basketball 12 mid. (ESN) Great Alaska Shootout.
College Football 3:30 A.M. (ESN) Boston College at Miami.

SUNDAY, Nov. 27

Italian Soccer 8:30 A.M. (31)
College Football 10 A.M. (SC) Syracuse at West Virginia.
Domingo Deportivo 12:30 P.M. (41)
College Football 12:30 P.M. (NSP) Florida at Florida State.
NFL Football 1 P.M. (4, 30) Dolphins at Jets.
Golf (CC) 1 P.M. (7, 8) The Skins Game.
Tennis 1 P.M. (ESN) ATP World Doubles Championship.
College Basketball (CC) 2 P.M. (2) Georgetown vs. Arkansas.
College Basketball 3 P.M. (ESN) Bradley at St. Louis.
Eye on Sports (CC) 4 P.M. (2, 3) U.S. Men's Outdoor Skating.
NFL Football 4 P.M. (5, 61) Giants at Redskins.
NFL Football 4 P.M. (30)
Futbol 4 P.M. (47)
Skiing 4 P.M. (SC) World Extreme Championship.
Skiing 5 P.M. (ESN) FIS women's slalom competition.
APSL Soccer 5 P.M. (NSP) Championship Game.
Auto Racing 5 P.M. (TNN) NASCAR Winston West competition.
Horse Racing 6 P.M. (ESN) Matriarch Stakes.

Continued on page 65

Program Notes

Viewer Alert! If the NHL labor dispute is resolved, hockey games will pre-empt scheduled programming on some stations this week.

O.J. Simpson Trial: Coverage may interrupt scheduled programming this week.

NFL Football: NFL telecasts are subject to last-minute changes.

Home Team Telecasts

Saturday Nov. 26	Sunday Nov. 27	Monday Nov. 28	Tuesday Nov. 29	Wednesday Nov. 30	Thursday Dec. 1	Friday Dec. 2
GIANTS						
	At Redskins 4:00 5 61					
JETS						
	Dolphins 1:00 4 30					
KNICKS						
Hornets 1:00 MSG			At Bullets 7:30 MSG			At Magic 8:00 MSG TNT
NETS						
	At Suns 9:00 SC		Lakers 7:30 SC			At Heat 7:30 SC

Channels in the New York Metropolitan Edition

(BW) Black-and-white (CZ) Colorized version

Broadcast Stations*

—New York City—
- (2) **WCBS** (CBS) 02*
- (4) **WNBC** (NBC) 04
- (5) **WNYW** (Fox) 05
- (7) **WABC** (ABC) 07
- (9) **WWOR** (Ind.) 09
- (11) **WPIX** (Ind.) 11
- (13) **WNET** (PBS) 13
- (25) **WNYE** (PBS) 25
- (31) **WNYC** (PBS) 31
- (47) **WNJU** (TEL) 06

—Long Island, N.Y.—
- (21) **WLIW** (PBS) 21

—Riverhead—
- (55) **WLIG** (Ind.) 10

—Paterson, N.J.—
- (41) **WXTV** (UNI) 12

—Montclair—
- (50) **WNJN** (NJN) 50

—Hartford, Conn.—
- (3) **WFSB** (CBS) 03
- (30) **WVIT** (NBC) 30
- (61) **WTIC** (Fox) 61

—New Haven—
- (8) **WTNH** (ABC) 08

—Waterbury—
- (20) **WTXX** (Ind.) 20

—Stamford—
- (49) **WEDW** (PBS) 14

Chs. 13, 21, 25, 49 and 50 schedule instructional programs during the school year.

Though not listed in this edition, the following stations are available to some viewers:
(43) **WHAI**, a shop-at-home, commercial-program station in Bridgeport, CT.
(54) **WTBY**, a Trinity Broadcasting Network station in Poughkeepsie, NY.
(58) **WNJB**, in New Brunswick, NJ., offers the same programs as Ch. 50 in Montclair.
(62) **WTZA**, an independent, general-entertainment station in Kingston, NY.
(63) **WMBC**, an independent, religious and general-entertainment station in Newton, NJ.
(67) **WHSI**, a Home Shopping Network station in Smithtown, NY.
(68) **WHSE**, a Home Shopping Network station in Newark, NJ.

Cable TV*

- (A&E) **A&E Network** 39*
- (AMC) **American Movie Classics** 35
- (BET) **Black Entertainment Television** 57
- (BRV) **Bravo** (program grids only)
- (CNB) **CNBC** 23†
- (CNN) **Cable News Network** 42
- (CSP) **C-SPAN** 28
- (DIS) **The Disney Channel** 53
- (DSC) **The Discovery Channel** 37
- (ENC) **Encore** 92
- (ESN) **ESPN** 34
- (FAM) **The Family Channel** 47
- (FX) **fX** 74
- (HBO) **Home Box Office** 33
- (LIF) **Lifetime** 46
- (MAX) **Cinemax** 45
- (MSG) **Madison Square Garden Network** 19
- (MS2) **Madison Square Garden Network 2** 27
- (MTV) **Music Television** 48
- (NIK) **Nickelodeon** 38
- (NSP) **NewSport** 70
- (SC) **SportsChannel** 59
- (SHO) **Showtime** 41
- (TBS) **TBS SuperStation** 43
- (TMC) **The Movie Channel** 58
- (TNN) **The Nashville Network** 49
- (TNT) **Turner Network Television** 52
- (USA) **USA Network** 44
- (VH1) **Video Hits One** 62†

† CNBC/VH-1 listings appear in prime time only.

***VCR Plus+Instant Programmer™.** The numbers that appear above next to each broadcast and cable channel, as well as the PlusCode™ numbers on most daily listings, are for the convenience of viewers who own VCR Plus+ devices for VCR taping. Owners of these devices should follow the directions in the owner's manual. Call 1-800-4321-VCR for further information. VCR Plus+ and PlusCode are trademarks of Gemstar Development Corporation. PlusCode numbers copyright 1994 GDC. All rights reserved.

The following channels are also offered by some cable systems. **Cable Satellite Public Affairs Network (C-SPAN)** and **C-SPAN 2** cover House and Senate sessions, respectively, as well as Congressional hearings and public-affairs programming. Check listings for details on C-SPAN. **Cable Television Network of New Jersey (CTN)** offers family-entertainment and community-service programming. **CNN Headline News** offers continuous news capsules. **Country Music Television (CMT)** consists primarily of music videos. **Court TV** provides coverage of court trials nationwide. **E! Entertainment Television** highlights various aspects of the entertainment industry. **Eternal Word Television Network (EWTN), Faith and Values Channel, The New Inspirational Network, National Jewish Television (NJT)** and **Trinity Broadcasting Network** are religious and family-entertainment channels. **Home Shopping Network** and **QVC** are shop-by-phone services. **The Learning Channel** offers educational programming. **The Travel Channel** provides information on business and leisure travel. **The Weather Channel** reports on national and local weather.

Cable Viewers: As a result of FCC rules on Syndicated Exclusivity, you may find programs on out-of-town stations either blacked out or replaced with alternative programming provided by your cable system.

Symbols for hearing-impaired viewers: **(CC)** Closed-captioned **(OC)** Open-captioned **(SL)** Sign language

This Week's TV Programs

TELEVISION GUIDE®
CABLE TV GUIDE®
BEGINNING SATURDAY,
NOVEMBER 26, 1994

MORNING

5 AM (4) NIGHTSIDE—News 88268
(5) INFOMERCIALS *1:00*
(7) (FAM) INFOMERCIALS *1:30*
(9) HOME SHOPPING SPREE *1:00* 560268
(11) WONDER YEARS (CC) 37572
(21) MOVIE—Western (BW) *1:00* ★★★ 353510
"Riders of Destiny." (1933) John Wayne.
(30) JERRY SPRINGER *1:00* 520220
(55) NEWS
(61) OUT OF THIS WORLD—Comedy 509404
(CNN) SPORTS 536978
(ESN) COLLEGE BASKETBALL *2:00* 820846
The championship game in the Maui Invitational, taped Nov. 23 in Lahaina, Hawaii.
(LIF) INFOMERCIALS *6:00*
(NIK) DICK VAN DYKE—Comedy (BW) 635607
(NSP) PRESS BOX 2881828
[Repeats every 30 minutes until 12 noon.]
(SHO) RED SHOE DIARIES (CC) 538336
(TBS) ANDY GRIFFITH—Comedy 523404
(USA) MY TWO DADS—Comedy 521046
5:10 (TMC) MOVIE—Drama (BW) *2:00* ★★★★
"Now, Voyager." 7172152
5:15 (13) ARTIST AND WOLVES 8710572
5:20 (HBO) ONE NIGHT STAND (CC) 1910442
5:30 (4) NEWS FOR KIDS 54152
(11) CAPTAIN PLANET (CC)—Cartoon 27046
(47) PROGRAMACION COMERCIAL
(55) CLUB GOLF 23220
(61) HOGAN FAMILY (CC)—Comedy 982688
(CNN) SHOWBIZ THIS WEEK 801688
(DIS) ZORRO (CC)—Adventure (CZ) 704862
(NIK) GET SMART—Comedy 283268
(SHO) MOVIE—Crime Drama *1:30* 707510
"Brainsmasher . . . A Love Story." Andrew Dice Clay, Teri Hatcher, Deborah Van Valkenburgh.
(TBS) ANDY GRIFFITH—Comedy 821442
(USA) INFOMERCIAL
5:35 (MAX) MOVIE (CC)—Thriller *1:25* 71616862
"Arcade." Megan Ward, Peter Billingsley.
6 AM (2) INFOMERCIAL
(3) NATIONAL GEOGRAPHIC: ON ASSIGNMENT *1:00* 13317
(4) COMPUTER MAN—Information 64539
(5) TOBY THE TERRIER—Children 99249
(9) INFOMERCIALS *6:00*
(11) INFOMERCIALS *3:00*
(13) ASIA NOW—Report 60775
(21) MOVIE—Western (BW) *1:00* ★★ 13997
"Arizona Bound." (1941) Buck Jones.
(30) IT'S YOUR BUSINESS—Debate 969220
Scheduled topic: the General Agreement on Tariffs and Trade.
(31) PAPPYLAND—Children 963046
(41) VENCIENDO CON AMOR—Religión 28775
(47) NUBELUZ—Juego *2:00* 25369
(55) CAPTAIN PLANET (CC)—Cartoon 33607
(61) DARKWING DUCK—Cartoon 985775

HOW TO USE VCR PLUS+®

The PlusCode™ numbers next to most of our program listings are for the convenience of viewers who own a VCR Plus+ Instant Programmer™.

6PM (2) ENTERTAINME
(4) TAXI 6035
(5) CHEERS 812
(9) (11) HIGHWA
6:30 (4) HAPPY DAY
(5) LIVE FROM
(13) NIGHT OF

To tape a show,

- enter its PlusCode number into the VCR Plus+,
- choose whether to record it once, weekly or daily,
- leave VCR Plus+ on or near your VCR.

☞ VCR Plus+ can store up to 14 programs and can change the channel on your cable box as well.

Some helpful phone numbers:

For product description call 1-800-258-4VCR.

For viewers who own the unit call 1-800-432-1VCR.

For PlusCode numbers not listed here call 1-900-454-PLUS ($.95/minute).

VCR Plus+

VCR Plus+®, PlusCode™ and Instant Programmer™ are trademarks of Gemstar Development Corporation.

(A&E) FUGITIVE—Drama (BW) *1:00* 537591
(AMC) MOVIE—Drama (BW) *2:00* ★★★ 334607
"Wild Is the Wind." Anthony Quinn.
(CNN) NEWS—Ralph Wenge
(DIS) MUSIC BOX (CC)—Children 714249
(FX) BACK CHAT—Discussion 1622249
(HBO) MOVIE (CC)—Comedy *1:45* ★ 4319201
"Funny About Love." Gene Wilder.
(MTV) VIDEOS 440591
(NIK) LITTL' BITS—Cartoon 286355
(SC) TRAINING AND NUTRITION 2000 352423
(TBS) ANDY GRIFFITH—Comedy 891201
(TNT) MOVIE—Western *2:00* ★★ 776249
"40 Guns to Apache Pass." (1967) A cavalry captain (Audie Murphy) vs. Apaches and a treacherous corporal (Kenneth Tobey).
(USA) BABE WINKELMAN'S OUTDOOR SECRETS 822171

6:15 (ENC) MOVIE—Comedy *1:50* ★★★ 51186442
"Yours, Mine and Ours." Lucille Ball.

6:30 2 WHAT'S UP NETWORK—Children 22274
4 MOTORWEEK (CC) 95862
5 WONDERLAND (CC)—Children 44152
7 SUPER SPORTS FOLLIES 39220
(8) CAPTAIN PLANET (CC)—Cartoon 37862
13 WORLD: COMM—Discussion 99713
(30) CONNECTICUT NEWSMAKERS 15317
31 KIDSONGS (CC)—Music 35171
41 PROGRAMACION COMERICAL 80978
55 FEED YOUR MIND!—Children 88510
(61) CUBHOUSE (CC)—Children 805065
(BET) WHAT CATHOLICS BELIEVE 156828
(CNN) GLOBAL VIEW—Report 577084
(DIS) DUMBO'S CIRCUS (CC) 461510
(FAM) BACKYARD AMERICA 106510
(FX) BREAKFAST TIME *2:30* 8377607
(MTV) BROTHERS GRUNT—Cartoon 104152
(NIK) LASSIE—Drama (BW) 922510
(SC) NBA BASKETBALL *1:00* 168152
The New Jersey Nets at the Los Angeles Clippers, taped yesterday.
(TBS) BETWEEN THE LINES *:35* 3679510
(USA) INFOMERCIALS *3:00*

7 AM 2 BILL NYE (CC)—Children 21775
(3) MOVIE—Cartoon *2:00* ★★★ 47713
"A Boy Named Charlie Brown." (1969) Feature-length cartoon based on the "Peanuts" characters created by Charles M. Schulz. A blend of wry wit and whimsy.
4 (30) TODAY *2:00* 45355/56152
Scheduled: A profile of singer Kathy Mattea.
5 NOT JUST NEWS—Children 65133
7 PIGASSO'S PLACE—Children 50201
(8) BUGS BUNNY & TWEETY (CC)—Cartoon *1:00* 26442
13 AMERICA'S DEFENSE MONITOR 18336
(20) INFOMERCIAL
21 T'AI CHI CHIH (CC)—Instruction 50930
25 SIT & BE FIT—Yoga 18978
31 BARNEY & FRIENDS (CC) 54794
41 DR. DOMINGUEZ—Religión 90189
55 HEADLINE NEWS 90161
(61) G.I. JOE—Cartoon 540626
(A&E) HOUSE OF ELIOTT—Drama *1:00* 633249
(BET) INFOMERCIALS *2:00*
(CNN) NEWS—Ralph Wenge
(DIS) POOH CORNER (CC)—Children 199881
(ESN) SPORTSCENTER 832161
(FAM) AMERICAN BABY—Health 827591
(MAX) MOVIE—Adventure *1:35* ★★ 5348084
"Scalawag." Kirk Douglas, Mark Lester.
(MTV) SPEED RACER—Cartoon 825133
(NIK) FLIPPER—Drama 643591
(SHO) SHELLEY DUVALL'S BEDTIME STORIES (CC)—Cartoon 6121881

7:05 (TBS) FEED YOUR MIND! (CC) 6135084

7:10 (TMC) MOVIE—Comedy *1:35* ★★ 31969959
"Blind Date." Bruce Willis, Kim Basinger.

7:25 (CSP) NEWS FROM MOSCOW 2413404

7:30 2 NICK NEWS—Children 33510
5 MEGA MAN—Cartoon 84268
7 (20) MADISON'S ADVENTURES—Children 79336/86268
13 RUTGERS UNIVERSITY FORUM 20171
21 COVERT BAILEY'S FIT OR FAT (CC)—Health 79065
25 STRETCHING FOR LIFE—Exercise 20713
31 STORYTIME (CC)—Children 33201
41 PROGRAMACION COMERCIAL *1:00*
55 INFOMERCIALS *3:30*
(61) BABY HUEY—Cartoon 529133
(CNN) SPORTS CLOSE-UP 277572
(DIS) JIM HENSON'S MOTHER GOOSE STORIES (CC)—Children 185688
(ESN) JIMMY HOUSTON OUTDOORS 882846
(FAM) HEALTHY KIDS—Magazine 846626
(MTV) VIDEO COUNTDOWN *2:00* 725775
(NIK) WILDSIDE—Children 662626
(SC) OUTDOOR GAZETTE 738794
(SHO) BUSY WORLD OF RICHARD SCARRY (CC)—Cartoon 3145978

7:35 (TBS) SCOOBY DOO—Cartoon 3142881

8 AM 2 LITTLE MERMAID (CC)—Cartoon 92626
5 (61) DOG CITY (CC) 12404/295539
7 (8) CRO (CC)—Cartoon 71012/38442
13 WALL STREET WEEK (CC) 58317
(20) STONE PROTECTORS—Cartoon 96171
21 WILD AMERICA (CC)—Wildlife 12133
25 TELETEEN—Magazine 54133
31 BLOOMBERG NEWS 92317
47 PROGRAMACION COMERCIAL
(49) BARNEY & FRIENDS (CC) 56959
(A&E) WILDLIFE MYSTERIES *1:00* 634978
(AMC) MOVIE—Fantasy (BW) *1:40* ★★ 5238065
"Mighty Joe Young." Terry Moore.
(CNN) NEWS—Ralph Wenge
(CSP) VIEWER CALL-IN *1:30* 674775
(DIS) MY LITTLE PONY TALES 837404
(ESN) ULTIMATE OUTDOORS 772442
(FAM) MADELINE (CC)—Cartoon 589794
(HBO) STOP THE SMOGGIES! 4413355
(NIK) DOUG—Cartoon 383572

(SC) MEADOWLANDS HARNESS RACING 639959
(SHO) MOVIE (CC)—Fantasy *2:05* ★★
"Always." 19664220
(TNT) HONDO—Western *1:00* 791423
8:05 (TBS) BONANZA—Western *1:00* 2134930
8:15 (ENC) MOVIE—Drama *2:05* ★★★ 12446733
"Careful He Might Hear You."
8:30 2 BEETHOVEN (CC)—Cartoon 91997
5 (61) POWER RANGERS (CC) 11775/287510
7 (8) SONIC THE HEDGEHOG (CC) —Cartoon 39171/37713
13 ADAM SMITH—Economics 57688
20 CREEPY CRAWLERS—Cartoon 95442
21 ROD & REEL: STREAMSIDE 11404
25 METRO MAGAZINE *1:00* 203336
31 JAPAN TODAY 7940733
41 CANTINFLAS Y SUS AMIGOS 20510
47 BOMBAY BROADCASTING *1:30* 68930
(49) ADVENTURES OF DUDLEY THE DRAGON —Children 48930
(CNN) HEALTHWORKS—Magazine 959539
A segment on Minnesota's health-care plan.
(DIS) CARE BEARS (CC)—Cartoon 836775
(ESN) FLY FISHING VIDEO MAGAZINE 771713
(FAM) WISHKID—Cartoon 588065
(HBO) LEGEND OF WHITE FANG 1738572
(MAX) MOVIE—Comedy *1:35* ★★ 9392794
"Hot Stuff." Dom DeLuise, Jerry Reed.
(NIK) RUGRATS—Cartoon 315171
(SC) HORSE RACING FROM AQUEDUCT 621930
8:45 31 TSUISEKI 78242571
(TMC) MOVIE—Comedy (BW) *1:35* ★★★
"The Bride Came C.O.D." 10072201
9 AM 2 (3) ALADDIN (CC)—Cartoon 82249/79775
4 SATURDAY TODAY IN NEW YORK *2:00* 96591
5 (61) ANIMANIACS (CC) 35355/278862
7 (8) FREE WILLY (CC) 20423/28065
11 NEWS CLOSE-UP 13220
13 WASHINGTON WEEK (CC) 71268
20 MEGA MAN—Cartoon 86794
21 THAT CAN'T BE WOOD 35084
(30) MARTHA STEWART LIVING 11442
41 HORA DE LOS TIGRITOS *1:00* 37423
(49) PAPPYLAND—Children 62510
50 ADVENTURES OF DUDLEY THE DRAGON —Children 281201
(A&E) SPIES—Documentary 300249
(BET) STORYPORCH—Children 650442
(CNN) NEWS—Ralph Wenge
(DIS) CHARLIE BROWN AND SNOOPY 850355
(DSC) IN THE WILD WITH HARRY BUTLER 308881
(ESN) SALTWATER SPORTSMAN 762065
(FAM) MARIO ALL-STARS—Children 579317
(FX) SWISS FAMILY ROBINSON—Adventure *1:00* 1631997
(HBO) MOVIE (CC)—Comedy-Drama *1:35* ★
"Calendar Girl." 9833220
(NIK) MUPPET BABIES—Cartoon 306423
(SC) THIS WEEK ON PIT ROAD 645510
(TNN) REMODELING & DECORATING 290959
(TNT) HOW THE WEST WAS WON *1:00* 174607
9:05 (TBS) WCW WRESTLING *1:00* 8318404
9:10 31 WEEKEND THEATRE *:50* 21959572
9:30 2 (3) NINJA TURTLES (CC) 53602/53648
5 (61) EEK!/TERRIBLE THUNDERLIZARDS (CC)—Cartoon 61268/904775
7 (8) REBOOT (CC)—Children 56336/54978
11 BEST TALK—Discussion 49133
13 JOHN McLAUGHLIN'S ONE ON ONE —Interview 90881
(20) PICK YOUR BRAIN—Game 12607
21 NEW YANKEE WORKSHOP (CC) 61997
25 EDUCATION AND PERSPECTIVES *1:00* 856423
(30) AUTO CLASSIFIEDS 47355
(49) GHOSTWRITER (CC) *1:00* 797510
50 ADVENTURES OF DUDLEY THE DRAGON —Children 940442
(A&E) SPIES—Documentary 131684
(BET) VIDEO SOUL—Music *1:30* 556268
(CNN) MONEYWEEK (CC) 667046
(DIS) MARSUPILAMI (CC)—Cartoon 586268
(DSC) NATURE WATCH 436256
(ESN) WALKER'S CAY CHRONICLES 498978
(FAM) MAXIMUM DRIVE—Game 298930
(MTV) LIP SERVICE—Game 296572
(NIK) MUPPET BABIES—Cartoon 236238
(SC) GREAT SPORTS VACATIONS 371423
(TNN) SHADETREE MECHANIC 919572
(USA) HOLLYWOOD INSIDER 685442
Scheduled: William Shatner.
10AM 2 WILDC.A.T.S. (CC)—Cartoon 91046
(3) IRON MAN 88572
5 (61) BATMAN & ROBIN (CC) 35404/896317
7 (8) BUMP IN THE NIGHT (CC)—Children 20572/51442
11 NEW CAPTAIN PLANET (CC) 73688
13 FIRING LINE 80065
(20) CHURCH SERVICE—Catholic 37404
21 HOMETIME—Home Repair 20201
(30) CALIFORNIA DREAMS (CC) 39997
31 NAMASTE AMERICA *1:00* 62713
41 CLUB DE GABY—Niños *1:00* 19978
47 THIRD WORLD *1:30* 43751
50 LIVING WITH HEALTH *1:00* 545046
(A&E) CIVIL WAR JOURNAL *1:00* 655336
(AMC) MOVIE—Drama (BW) *1:45* ★★★ 8959713
"Corvette K-225." Randolph Scott, Ella Raines.
(CNN) SHOWBIZ THIS WEEK (CC) 568336
(CSP) CURRENT ISSUES 71959
(DIS) MOVIE—Cartoon *1:15* ★★ 9604442
"Heathcliff: The Movie."
(DSC) PET CONNECTION 915220
(ESN) NATIONAL TRAILS—Outdoors 371862
(FAM) MASTERS OF THE MAZE—Game 197862
(FX) OKAVANGO—Drama 5794591
(MAX) MOVIE—Western *1:20* ★★★ 7306317
"The Tall T." Randolph Scott, Richard Boone.

For details of movies on premium channels, see page 229.

(MTV) **MTV SPORTS** 195404
(NIK) **BEETLEJUICE**—Cartoon 913862
(SC) **NFC PREVIEW WEEK**—Football 156648
(TNN) **RODEO** *1:00* 547404
Highlights of the 1994 Prairie Circuit Finals Rodeo, taped Oct. 22 in Guthrie, Okla.
(TNT) **WILD WILD WEST** *1:00* 563442
(USA) **WWF WRESTLING** *1:00* 291152
10:05 (SHO) **JONATHAN WINTERS** *:55* 60848317
(TBS) **WORLD OF AUDUBON'S 10th ANNIVERSARY (CC)** *2:00* 8287404
Included: battles to save old-growth forests; a Long Island Sound baykeeper; clean water legislation in Connecticut. (Repeat)
10:15 (ENC) **MOVIE**—Comedy *1:35* ★★ 91886539
"True Stories." David Byrne, John Goodman.
10:20 (TMC) **MOVIE**—Comedy-Drama *1:50* ★★★★
"The Big Chill." 11366077

10:30 (2) **SKELETON WARRIORS (CC)** 71133
(3) **FANTASTIC FOUR**—Cartoon 75959
(5) (61) **THE TICK (CC)**—Cartoon 31539/274046
(7) (8) **CRYPTKEEPER (CC)** 26607/24249
(11) **GLADIATORS 2000**—Children 19404
(13) **TECHNOPOLITICS** 60152
(20) **PONTOFFEL POCK, WHERE ARE YOU?**—Cartoon 82978
(21) **THIS OLD HOUSE (CC)** 31268
(25) **NEWTON'S APPLE**—Science 73268
(30) **SAVED BY THE BELL (CC)** 17626
Even though Mr. Belding (Dennis Haskins) is singing its praises, the glee club may become a victim of school-board budget cuts. Bobby: Spankee Rodgers. Megan: Bianca Lawson.
(49) **NEWTON'S APPLE (CC)**—Science 68794
(CNN) **STYLE WITH ELSA KLENSCH** 939775
(CSP) **CLOSE-UP FORUM**—Discussion 66978

SPORTS

SUNDAY/*Continued from page 60*
Baseball's Greatest Games 6:30 P.M. (SC) Tom Seaver no-hitter.
NFL Football (CC) 8 P.M. (ESN) Patriots at Colts.
NBA Basketball 9 P.M. (SC) Nets at Suns.
College Hockey 12 mid. (SC) Great Western Bank Freeze-out.
Sports Cavalcade 12 mid. (TNN) NASCAR Phoenix Southwest action.

MONDAY, Nov. 28

College Football 9 A.M. (SC) Florida at Florida State.
Baseball's Greatest Games 7 P.M. (SC) Roger Clemens' 20 Strike-Out Game.
NFL Football (CC) 9 P.M. (7, 8) 49ers at Saints.
Grey Cup 9 P.M. (ESN) Taped in Vancouver.
English League Soccer 9 P.M. (SC)

TUESDAY, Nov. 29

College Basketball 7 P.M. (ESN) Florida vs. Boston College.
NBA Basketball 7:30 P.M. (MSG) Knicks at Bullets.
NBA Basketball 7:30 P.M. (SC) Lakers at Nets.
Boxing (CC) 9 P.M. (USA) Patterson-Pinckney (featherweights).
College Basketball 9:30 P.M. (ESN) Duke vs. Connecticut.
College Basketball 3:30 A.M. (ESN) Florida vs. Boston College.

WEDNESDAY, Nov. 30

College Basketball 7 P.M. (ESN) Purdue vs. Missouri.
Tennis 7:30 P.M. (SC) Kremlin Cup.
College Basketball 8 P.M. (MSG) Coppin State at St. John's.
NBA Basketball (CC) 8 P.M. (TBS) Suns at Bulls.
College Basketball 9:30 P.M. (ESN) Arizona vs. Michigan.
Auto Racing 9:30 P.M. (SC) Monterey Historic Automobile Races.
Equestrian Competition 11:15 P.M. (MSG) Monterrey Speed Event.
College Basketball 12 mid. (ESN) Detroit Mercy at Long Beach State.
College Basketball 3:30 A.M. (ESN) Purdue vs. Missouri.

THURSDAY, Dec. 1

NFL Football (CC) 8 P.M. (ESN) Bears at Vikings.
Yachting 9 P.M. (MSG) Omega Gold Cup.
Pool 1 A.M. (MSG) World 8-Ball Championships.

FRIDAY, Dec. 2

Volleyball 2 P.M. (ESN) SEC women's competition.
Baseball's Greatest Games 3 P.M. (SC) 1970 World Series Game 1.
Golf 3:30 P.M. (ESN) JCPenney Classic.
College Basketball 7:30 P.M. (8) Yale at Connecticut.
Skiing 7:30 P.M. (ESN) FIS women's downhill competition.
NBA Basketball 7:30 P.M. (SC) Nets at Heat.
NBA Basketball (CC) 8 P.M. (MSG, TNT) Knicks at Magic.
Bicycling 12:30 A.M. (ESN) Pikes Peak downhill competition.

KNOWLEDGE. People who read TV GUIDE get not only enjoyment but knowledge—knowledge of the television medium and how it works. TV GUIDE . . . it makes viewers critics.

(DSC) THOSE INCREDIBLE ANIMALS 304065
(ESN) PHOTO SAFARI 768249
(FAM) THAT'S MY DOG—Game 568201
(FX) OKAVANGO—Drama 7472539
(HBO) MAKING OF MIRACLE ON 34th STREET —Documentary 7778046
(MTV) DEAD AT 21—Adventure 599171
(NIK) GUMBY—Children 302607
(SC) CCHA DIGEST—College Hockey 641794
11AM (2) GARFIELD AND FRIENDS (CC) 3688
(3) GLADIATORS 2000—Children 3442
(4) NBA INSIDE STUFF 1084
(5) (61) X-MEN (CC)—Cartoon 57591/658959
(7) BUGS BUNNY & TWEETY (CC)—Cartoon *1:00* 88084
(8) CONNECTICUT BUSINESS REVIEW 40201
(11) SOUL TRAIN—Music *1:00* 91572
(13) TONY BROWN'S JOURNAL 59997
(20) NICK NEWS—Children 57133
(21) YOUR ORGANIC GARDEN 15171
(25) VISIONS OF AMERICA *1:00* 29143
(30) SAVED BY THE BELL (CC) 68201
(31) EYE ON ASIA—Newsmagazine *1:00* 59249
(41) SABADO AL MEDIODIA *1:00* 22442
(49) IN THE MIX (CC)—Teenagers 57539
(50) DESTINOS: AN INTRODUCTION TO SPANISH (CC) *1:00* 558510
(55) TODAY'S ISSUES—Discussion 13171
(A&E) DAVID L. WOLPER PRESENTS —Documentary *1:00* 635572
(BET) RAP CITY—Music *1:00* 729046
(CNN) SCIENCE & TECHNOLOGY WEEK (CC) —Magazine 311220
Customized wheelchairs designed for the Paralympics.
(DSC) WILDLIFE CHRONICLES 779220
(ESN) GREAT OUTDOORS 131046
(FAM) MIGHTY JUNGLE (CC)—Comedy 124881
(FX) GRIZZLY ADAMS *1:00* 5252539
(HBO) INSIDE THE NFL (CC) *1:00* 624464
(LIF) WHAT EVERY BABY KNOWS 137355
(MTV) JAMS COUNTDOWN *1:00* 820688
(NIK) ALVIN SHOW—Cartoon 777862
(SC) COLLEGE HOCKEY USA 350797
(SHO) READY OR NOT (CC) 7726571
(TNN) GREAT AMERICAN OUTDOORS 670046
(TNT) WILD WILD WEST *1:00* 550978
(USA) KNIGHT RIDER—Adventure *1:00* 288688
11:15 (MAX) MOVIE (CC)—Musical *1:40* ★ 74663046
"Sing." Lorraine Bracco, Peter Dobson.
11:30 (2) GARFIELD AND FRIENDS (CC) 4317
(3) MUTANT LEAGUE—Cartoon 4171
(4) NAME YOUR ADVENTURE (CC) 2713
A 16-year-old Olympic-diving hopeful meets his idol Greg Louganis; and a 17-year-old Californian visits an Indian reservation in Montana, where she participates in a powwow.
(5) (61) GRUNT & PUNT (CC) 58220/659688
(8) (55) INFOMERCIAL
(13) POSITIVELY BLACK 50626
(20) CLASSIFIEDS 58862
(21) VICTORY GARDEN (CC) 83572
(30) SWEET VALLEY HIGH (CC) 69930
(47) SERA ANUNCIADO *1:00*
(49) TO BE ANNOUNCED
(CNN) COLLEGE FOOTBALL PREVIEW 329249
(DIS) YOGI'S ARK LARK—Cartoon *:45* 5951510
(DSC) IN CARE OF NATURE 787249
(ESN) COLLEGE GAMEDAY *1:00* 285607
(FAM) BIG BROTHER JAKE (CC) 125510
(LIF) YOUR BABY AND CHILD 138084
(NIK) ADVENTURES OF TINTIN 778591
(SC) SPORTS RAP 900256
(SHO) DEGRASSI JUNIOR HIGH (CC) 321607
(TNN) FISHING WITH ROLAND MARTIN 671775
11:45 (ENC) MOVIE—Drama *1:45* ★★ 85119292
"Sparkle." Philip M. Thomas, Irene Cara.

AFTERNOON

Noon (2) BEAKMAN'S WORLD (CC) 95713
(3) AMERICAN GLADIATORS (CC) *1:00* 28539
(4) SAVED BY THE BELL (CC) 80881
Even though Mr. Belding (Dennis Haskins) is singing its praises, the glee club may become a victim of school-board budget cuts. Bobby: Spankee Rodgers. Megan: Bianca Lawson.
(5) SWEET VALLEY HIGH (CC) 15591
(7) (8) COLLEGE FOOTBALL *3:30* 776881/774423
Florida at Florida State. Both teams have high-powered passing offenses keyed by big-play receivers: Kez McCorvey for FSU and Jack Jackson for the Gators. The Seminoles have won six of the last seven meetings, including last year's 33-21 victory. (Live)
(9) BLADE WARRIORS *1:00* 44688
(11) (30) FRESH PRINCE (CC) 33084/64238
(13) OPEN MIND—Discussion 51404
Lawyer Colleen McMahon discusses reforms in state jury systems.
(20) HOME SHOPPING CLUB *5:00* 325133
(21) GOURMET COOKING 15220
(25) SEWING WITH NANCY 57220
(31) VIDEO MUSIC BOX *1:00* 24404
(41) SUPER SABADO SENSACIONAL —Variedades *2:00* 84794
Entre los participantes: Jon Secada, Ricky Martin, Edgar Joel, Maracaibo 15, Noriko, David y Myriam.
(49) MOVIE—Comedy (BW) *1:30* ★★★★ 29930
"The Gold Rush." (1925) Charlie Chaplin.
(50) WESTERN TRADITION (CC) *1:00* 930065
(55) THE CITY—Shopping *1:00* 35930
(61) SIMPSONS (CC)—Cartoon 298626
(A&E) 20th CENTURY *1:00* 581305
(AMC) BATMAN AND ROBIN—Serial (BW) 779355
(BET) TEEN SUMMIT—Discussion *1:00* 376978
(CNN) NEWS—Cathy Marshall
(DSC) COAST TO COAST 395317

(FAM) **BONANZA—Western** *1:00* 211881
(FX) **PERSONAL FX: THE COLLECTIBLES** *1:00* 9613317
(HBO) **MOVIE (CC)—Comedy** *1:35* ★★ 4136305
"So I Married an Axe Murderer." Mike Myers.
(LIF) **OUR HOME** *1:00* 224355
(MSG) **INFOMERCIAL**
(MTV) **REAL WORLD** 580423
(NIK) **ROCKO'S MODERN LIFE MARATHON—Cartoon** *8:00*
Sixteen episodes from the series.
(NSP) **INSIDE SKIING** 7081607
(SC) **AUTO RACING** *1:30* 639084
Coverage of the Monterey (Cal.) Historic Races, taped Aug. 28.
(SHO) **MOVIE (CC)—Comedy** *1:30* ★★ 190084
"Undercover Blues." Kathleen Turner.
(TNN) **NORTH AMERICAN SPORTSMAN** 203423
(TNT) **MOVIE—Western** *2:00* ★★ 830626
"Charley-One-Eye." (British; 1973) Richard Roundtree and Roy Thinnes as a black Union Army deserter and a handicapped Indian outcast in the 1860s Southwest. Nigel Davenport.
(USA) **MOVIE (CC)—Mystery** *2:00* 573268
"Writer's Block." (Made for Cable; 1991) A novelist (Morgan Fairchild) becomes a suspect in a serial-murder case when police discover homicides that parallel the slayings in her unfinished book. Michael Praed.

12:05 (TBS) **MOVIE—Comedy** *2:00* ★ 1675423
"I Was a Mail Order Bride." (Made for TV; 1982) A magazine writer (Valerie Bertinelli) must advertise for a husband as part of her current assignment. Ted Wass, Kenneth Kimmins, Karen Morrow, Holland Taylor.
(TMC) **MOVIE (CC)—Adventure** *1:55* ★★★
"Cliffhanger." 38729862

12:30 (2) **STORYBREAK (OC)—Cartoon** 12978
(4) **SAVED BY THE BELL (CC)** 53666
(5) **MR. BELVEDERE (CC)—Comedy** 65084
(11) **FAMILY MATTERS (CC)—Comedy** 50249
(13) **CAUCUS: NEW JERSEY** 54387
(21) **GRAHAM KERR'S KITCHEN** 65713
(25) **CREATIVE LIVING** 96323
(30) **NBA INSIDE STUFF** 41171
(47) **BUEN SAMARITANO** 63626
(61) **SIMPSONS (CC)—Cartoon** 908591
(AMC) **MOVIE—Adventure** (BW) *1:45* ★★
"The Sun Never Sets." 4965713
(CNN) **EVANS & NOVAK (CC)** 661862
(DIS) **RAISINS SOLD OUT!** 580084
(DSC) **COAST TO COAST** 836292
(ESN) **YACHTING** 492794
The Titans of Sail, taped Oct. 9 in France.
(MSG) **KNICKS PREGAME** 18881

STOP.

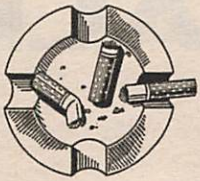

Now you or someone you love can stop smoking with the only program reviewed and approved by the American Medical Association. It's easy to use, you can do it in the privacy of your own home, and it only takes four weeks. So order a kit today. And give the holiday gift that's good for life.

How to Quit™ Kit $29.99
plus $6.95 shipping and handling

1 800 643-3000

Order by calling toll-free or get it at your nearest GNC (General Nutrition Center)

Watch a national cable special on smoking and your health this Saturday at 11:30 am Eastern Standard Time on CNBC.

American Medical Association

(MTV) WEEK IN ROCK 207688
(NSP) COLLEGE FOOTBALL *2:30* 5678442
Tennessee at Vanderbilt. The Volunteers racked up 359 yards rushing in a 62-14 victory over Vandy last year. (Live)
(TNN) FISHIN' WITH ORLANDO WILSON 920688

1 PM (2) BOOGIE'S DINER—Teenagers 20046
(3) COURT TV—Magazine 17572
(4) CALIFORNIA DREAMS (CC) 48442
(5) WWF WRESTLING *1:00* 60539
(9) A-TEAM (CC)—Adventure *1:00* 53336
(11) MOVIE—Comedy *2:00* ★★★ 87881
"National Lampoon's Animal House." (1978) Uninhibited slapstick farce centering on college-fraternity high jinks in the early '60s. John Belushi, Tim Matheson.
(13) YOUR TOXIC TRASH 17607
(21) FRUGAL GOURMET (CC) 59201
(25) COOKING IN FRANCE 17249
(30) (55) INFOMERCIALS *1:00*
(31) TO BE ANNOUNCED *1:00*
(47) UNIVERSAL CHURCH—Religion 62046
(50) INSIDE TRENTON 569626
(61) KUNG FU: THE LEGEND CONTINUES (CC)—Crime Drama *1:00* 903046
(A&E) INVESTIGATIVE REPORTS *1:00* 581125
(BET) SPORTS SPOTLIGHT—Interview 723862
(CNN) NEWS—Cathy Marshall
(DIS) DANGER BAY (CC)—Adventure 198152
(DSC) FALL OF THE WALL *1:00* 886797
(ESN) TENNIS *2:00* 392355
ATP World Doubles Championship round-robin play, taped yesterday in Jakarta, Indonesia.
(FAM) HIGH CHAPARRAL *1:00* 297201
(FX) EIGHT IS ENOUGH *1:00* 9622065
(LIF) IN THE NAME OF LOVE 839336
(MAX) MOVIE—Comedy *1:45* 8153133
"Harmony Cats." Kim Coates, Jim Byrnes.
(MSG) NBA BASKETBALL *2:30* 662171
Charlotte at New York. (Live)
(MTV) BEST OF WOODSTOCK '94 *3:00* 527959
(TNN) BILL DANCE OUTDOORS 561084

1:30 (2) AMERICAN JOURNAL 11249
(3) INFOMERCIALS *1:30*
(4) (BET) INFOMERCIAL
(13) THINK TANK—Discussion 66648
(21) ACRYLIC PAINTING—Brenda Harris 64084
(25) GRILLING 46864
(47) PROGRAMACION COMERCIAL *2:00*
(49) QUILTING FROM THE HEARTLAND 91510
(50) INSIDE NEW JERSEY 910201
(CNN) NEWSMAKER SATURDAY (CC) 660133
(DIS) ZORRO (CC)—Adventure (CZ) 589355
(ENC) MOVIE—Comedy *1:50* ★★★ 8174930
"Yours, Mine and Ours." Lucille Ball.

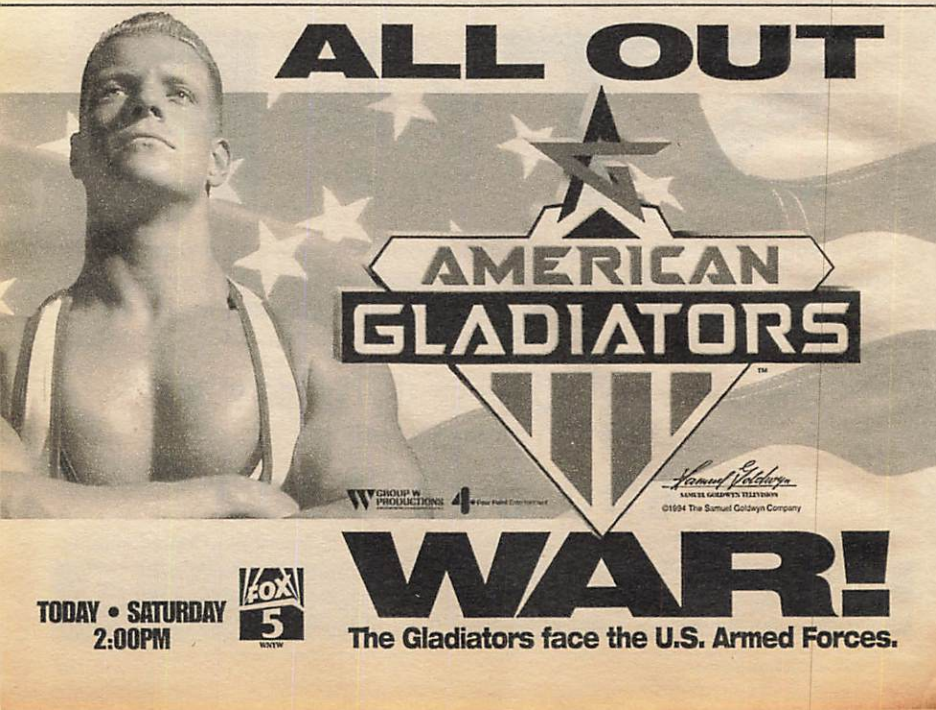

Viewer Alert! If the NHL labor dispute is resolved, hockey games may pre-empt scheduled programming on some stations today.

Saturday

(HBO) **AUTOPSY (CC)** *:50* 8323152
(LIF) **OOH LA LA (CC)—Fashion** 204591
(SC) **NHL HOCKEY** *2:30* 874292
New Jersey at Boston, taped May 11.
(SHO) **MOVIE (CC)—Drama** *2:10* ★★★
"Avalon." 44076268
(TNN) **GOING OUR WAY—Travel** 929959

2PM (2) **INFOMERCIALS** *1:00*
(4) (30) **COLLEGE FOOTBALL** *4:00* 992152/406591
The Grambling State Tigers meet the Southern Jaguars in the Bayou Classic in New Orleans. This annual matchup of Division I-AA powers features the powerful Grambling offense against a Southern defense that has been hurt by injuries. Also: The schools' marching bands perform at halftime. (Live)
(5) **AMERICAN GLADIATORS (CC)** *1:00* 36133
The "Armed Forces Challenge" pits competitors from the Army, Navy, Air Force and Marine Corps against the Gladiators.
(9) **KNIGHT RIDER—Adventure** *1:00* 89249
(13) **TO THE CONTRARY** 2317
(21) **BEST OF BILL ALEXANDER** 78591
(25) **NEW GARDEN** 29249
(31) **OPEN MIND—Discussion** 14404
(41) **ONDA MAX—Magazine** *1:00* 72959
(49) **COOKING IN FRANCE (CC)** 9189
(50) **IMAGES/IMAGENES** 239713
(55) **COLUMBO—Crime Drama** *1:30* 65404
(61) **MOVIE—Comedy-Drama** *2:00* ★★★ 301539
"Beverly Hills Cop." (1984) Eddie Murphy puts the heat on in this box-office smash about a Detroit street cop tracking his buddy's killers through the plastic jungle of California. Rosewood: Judge Reinhold. Jenny: Lisa Eilbacher.
(A&E) **AMERICAN JUSTICE** *1:00* 918317
(BET) **ONE ON ONE WITH CHARLIE NEAL—Interview** 493959
(CNN) **BIG STORY** 958775
(DIS) **TEXAS JOHN SLAUGHTER (CC)—Adventure** *:50* 1223133
(DSC) **CHALLENGE—Adventure** *1:00* 923249
(FAM) **YOUNG RIDERS (CC)** *1:00* 198591
(FX) **FAMILY AFFAIR—Comedy** 2952959
(LIF) **UNSOLVED MYSTERIES** *1:00* 101065
(TMC) **MOVIE—Comedy-Drama** *2:00* ★★★
"Mr. Saturday Night." 749775
(TNN) **NHRA TODAY—Drag Racing** 231171
(TNT) **MOVIE—Western** *1:30* ★ 155607
"Gunmen from Laredo." (1959) A rancher, sent to prison by a corrupt sheriff, breaks out to avenge his wife's murder. Gil: Robert Knapp. Rosita: Jana Davi. Crawford: Paul Birch.

GOLF'S GREATEST CLUB

18 HOLES. $540,000. AND FOUR PLAYERS WHO'LL STOP AT NOTHING TO TAKE IT ALL.

The Skins Game

abc SPORTS

COVERAGE BEGINS TODAY

3:30PM WABC-TV 7 8

(USA) MOVIE—Crime Drama *2:00* ★★ 880648
"Deadly Illusion." (1987) Billy Dee Williams as "Hamberger," a hot-dog detective trying to clear himself of a murder charge. Morgan Fairchild, Vanity. Burton: John Beck.

2:05 (TBS) MOVIE—Western *1:35* ★★ 73229323
"Mail Order Bride." (1964) Down-to-earth character study of cattle ranchers in 1890 Montana. Will: Buddy Ebsen. Lee: Keir Dullea. Annie: Lois Nettleton. Jace: Warren Oates.

2:30 (13) INSIDE TRENTON 8648
(21) JOY OF PAINTING 48242
(25) T'AI CHI CHIH—Instruction 40220
(31) IN THE MIX (CC)—Teenagers 42775
(49) GRAHAM KERR'S KITCHEN 1930
(50) ART OF WILLIAM ALEXANDER 958336
(AMC) MOVIE—Adventure (BW) *1:40* ★★★
"The Fighting O'Flynn." 9003355
(BET) INFOMERCIAL
(CNN) STYLE WITH ELSA KLENSCH 686046
(FX) NANNY AND THE PROFESSOR 1238713
(HBO) MOVIE (CC)—Adventure *2:15* ★★★
"Licence to Kill." 29931220
(TNN) INSIDE WINSTON CUP 950794

2:40 (MAX) MOVIE—Comedy *1:50* ★★ 53480607
"Six Pack." Kenny Rogers, Diane Lane.

3 PM (2) WORLD OF NATIONAL GEOGRAPHIC *1:00* 8133

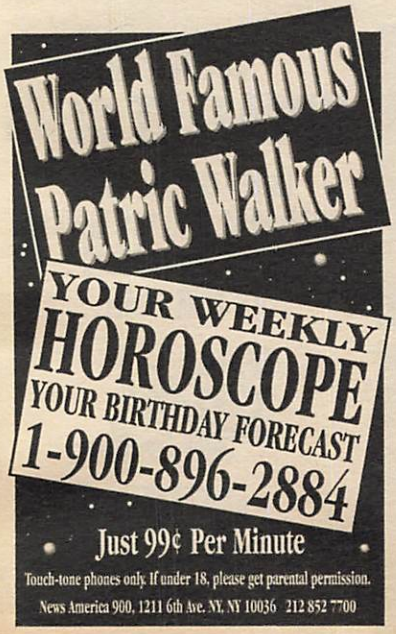

(3) PAT O'BRIEN'S COLLEGE BASKETBALL PREVIEW *1:00* 2959
Examining the top conferences, teams and players. Also: college hoops news.
(5) MOVIE—Comedy-Drama *2:00* ★★★ 29688
"Beverly Hills Cop." (1984) Eddie Murphy puts the heat on in this box-office smash about a Detroit street cop tracking his buddy's killers through the plastic jungle of California. Rosewood: Judge Reinhold. Jenny: Lisa Eilbacher. Taggart: John Ashton. Bogomil: Ronny Cox.
(9) KNIGHT RIDER—Adventure *1:00* 94046
(11) MOVIE—Comedy *2:00* ★★ 72794
"National Lampoon's European Vacation." (1985) Chevy Chase packs up his suburban family for another disastrous trip. Beverly D'Angelo. Rusty: Jason Lively.
(13) INFORMED SOURCES 4152
(21) SEW CREATIVE—Donna Wilder 97626
(25) McCUISTION—Discussion *1:00* 38046
(31) KONTAKT: UKRAINIAN TELEVISION *1:00* 67572
(41) CAMARA INFRAGANTI 3404
(49) NATHALIE DUPREE COOKS 2794
(50) ANOTHER VIEW 218220
(A&E) MOVIE—Thriller *2:00* ★ 346317
"Death Valley." (1982) A vacationing family is terrorized by a killer. Paul Le Mat, Catherine Hicks. Hal: Stephen McHattie.
(BET) CARIBBEAN RHYTHMS *1:00* 605864
(CNN) ON THE MENU—Nutrition 960510
Examining the growing trend toward low-fat, cholesterol-free products.
(DIS) SPIN AND MARTY (CC) 878626
(DSC) BEYOND 2000—Magazine *1:00* 781065
(ESN) SKIING *1:00* 136591
The FIS World Cup women's giant slalom in Park City, Utah. (Live)
(FAM) GUNSMOKE—Western (BW) *1:00* 136626
(FX) GREATEST AMERICAN HERO—Fantasy *1:00* 9616220
(LIF) MOVIE—Science Fiction *2:00* ★★ 786046
"MAC and Me." (1988) A boy (Jade Calegory) befriends a stranded alien. Janet: Christine Ebersole. Courtney: Katrina Caspary.
(NIK) ROCKO'S MODERN LIFE MARATHON CONTINUES
(NSP) COLLEGE BASKETBALL *2:00* 9864572
Texas Southern at California. (Live)
[Time approximate after football.]
(TNN) TRUCKIN' USA 227978

3:30 (7) (8) GOLF (CC) *2:30* 768268/759510
The first nine holes of the 12th annual Skins Game, taped today in Palm Desert, Cal. Payne Stewart is going for his fourth straight win in this $540,000 event. Completing the foursome are Fred Couples, Paul Azinger and Tom Watson.
[Time approximate after football.]
(13) INSIDE NEW JERSEY 5133
(21) MAKIN' TRACKS—Travel 18607

41 CONTROL—Adolescentes 7713
47 PELICULA—Musical *1:30* 70775
"Caminos de Michoacán." (Mexicana; 1982) Un cantante se enamora de la hija de un hacendado pero el novio celoso de la chica la secuestra. Yolanda del Río, David Reynoso.
49 GRILLING 3775
50 SNEAK PREVIEWS 953881
55 TOWNSEND PANEL—Discussion 9317
CNN YOUR MONEY 681591
DIS TATTOOED POLICE HORSE (CC) —Children *:50* 6094572
ENC MOVIE—Drama *2:05* ★★★ 22745959
"Careful He Might Hear You."
MSG TALKING BASEBALL—Ed Randall 67959
TNN AUTO RACING *2:00* 771571
The NASCAR AC-Delco 500, taped Oct. 23 in Rockingham, N.C.
TNT MOVIE—Comedy-Drama *2:30* ★★★ 681713
"The Longest Yard." (1974) Burt Reynolds quarterbacks a team of convicts in a no-holds-barred game against prison guards. Filmed in Georgia by director Robert Aldrich. Warden: Eddie Albert. Knauer: Ed Lauter. Scarboro: Michael Conrad. Caretaker: Jim Hampton.
3:40 TBS MOVIE—Western CZ *2:25* ★★★ 23832442
"Westward the Women." (1951) Robert Taylor escorts a wagon train of husband hunters. Denise Darcel, John McIntire.
4 PM 2 3 COLLEGE BASKETBALL (CC) *2:00* 4336/1862
Texas Longhorns at North Carolina Tar Heels. Expect much of the Horns' scoring to come from the guard tandem of Roderick Anderson and Terrence Rencher. UNC may rely more on its big men—Rasheed Wallace and Jerry Stackhouse. (Live)
9 HIGHLANDER (CC) *1:00* 85751
MacLeod turns to an old friend (Garwin Sanford) for help in dealing with a frightening figure that keeps invading his dreams—and then his waking hours. Official: Frank C. Turner. Cory: James Rogers. Anne: Lisa Howard.
13 NEWTON'S APPLE (CC)—Science 4268
21 OUT OF IRELAND 20442
25 MEDICALLY SPEAKING 31572
31 NEWSMAGAZINE OF CHINA 66355
41 PELICULA—Comedia-Drama *2:00* 7220
"Compadres a la mexicana." Un jefe y su empleado se enemistan cuando cada uno se enreda con la esposa del otro. Manuel Ibáñez, Rebeca Silva, Pedro Weber.
49 TODAY'S GOURMET 5510
50 WORLD OF COLLECTOR CARS 949688
55 INFOMERCIALS *1:00*
61 STAR TREK—Science Fiction *1:00* 672539
On Omega IV, Kirk (William Shatner) battles a starship captain who is using advanced weaponry to decide the outcome of the planet's civil

Saturday GUIDELINES

☐ **NBA Basketball:** The Charlotte Hornets visit the New York Knicks. —1 PM MSG

☐ CBS taps off its **College Basketball** schedule with a Texas-North Carolina matchup in Chapel Hill, N.C. —4 PM 2 3

☐ **Movie:** Macaulay Culkin has more star power, but it's Anna Chlumsky's performance in **"My Girl"** that lights up this ★★ 1991 comedy-drama. —8 PM 4 30

☐ **Movie:** The 1994 made-for-cable costumer **"Good King Wenceslas,"** based on a Czech folk tale, is crowned with an impressive star turn by Jonathan Brandis and a welcome return to the screen by the estimable Joan Fontaine. It's the story of a heroic prince (Brandis) who tries to save the kingdom from his sly and scheming stepmother. —8 PM FAM

☐ **Movie:** What would things have been like had the Nazis won World War II? That's the intriguing concept of the 1994 made-for-cable thriller **"Fatherland."** Rutger Hauer and Miranda Richardson star. See the Close-up on p. 81. —8 PM, 4:30 AM [Early Sun.] HBO

☐ **The Five Mrs. Buchanans:** Beth Broderick is particularly moving in a change-of-pace episode about Delilah's desire to have a baby. See the Close-up on p. 81. —9 PM 2 3

☐ Brady, Bundy and Bunker. Clampett, Crane and Conner. Keaton, Cunningham and Simpson. Pricey law firms? No, they're some of **TV's Funniest Families** featured in this retrospective. —10 PM 4 30

Saturday Evening

	6:00	6:30	7:00	7:30	8:00	8:30
					Prime Time	
2	Channel 2	CBS News	News	Hard Copy	Dr. Quinn, Medicine Woman	
3	News	CBS News	Lonesome Dove		Dr. Quinn, Medicine Woman	
4	News	NBC News	Extra		**Movie:** *My Girl*	
5	Columbo (5:00)		Giants Today	Trauma Center	Cops	Cops
7	News	ABC News	Jolly Old St. Nicholas	Deck the Halls	College Football: Notre Dame at USC	
8	News	Wheel of Fortune	Entmt. Tonight		College Football: Notre Dame at USC	
9	Time Trax		RoboCop		Lonesome Dove	
11	**Movie** (5:00)		Star Trek: The Next Generation		**Movie:** *Ferris Bueller's Day Off*	
13	This Old House	Best Buy Gifts	Three Flags over Everest		**Movie:** *The Best Years of Our Lives*	
20	Off the Record with Pat Summerall		Home Shopping Club			
21	Victory at Sea	Old Time Country	Lawrence Welk		Nelson and Jeanette	
25	Studio 3: Polish Weekend		Le Journal	Communicare	Gold Medal Theatre	
30	News	NBC News	Current: Extra		**Movie:** *My Girl*	
31	Bloomberg News	Hello Austria	I Temi del Calcio	News from Italy	Keeping Up...	Screaming
41	Santo Domingo	Noticiero	Sábado gigante			
47	Gran juego de la oca					
49	Sneak Previews	Roller Skating		Victory at Sea	This Old House	Hometime
50	Ghostwriter		Austin City Limits		This Old House	Hometime
55	Infomercials (5:30)		Siskel & Ebert	Infomercial	**Movie:** *The Miracle of the Bells*	
61	Star Trek: The Next Generation		Star Trek: Deep Space Nine		Cops	Cops
			CABLE-TV CHANNELS			
A&E	**Movie:** *Streets of Fire* (5:00)		Home Again	Home Again	**Movie:** *The Mountain Men*	
BET	BET Shop: Shopping (5:00)		Color Code	Infomercial	Color of Money	Off the Court
CNN	News	Managing/Dobbs	Capital Gang	Sports	News	
DSC	Zoo Life		World of Discovery		Movie Magic	Movie Magic
ESN	College Football (4:00)		Scoreboard	College Football: Boston College at Miami		
FAM	Snowy River: The McGregor Saga		Bordertown	African Skies	**Movie:** *Good King Wenceslas*	
FX	Mission Impossible		Family Affair	Nanny/Professor	Ghost/Mrs. Muir	Family Affair
LIF	**Movie:** *Little Girl Lost* (5:00)		**Movie:** *The Kid Who Loved Christmas*			
MSG	Jet Journal	Fantasy Football	ATP Tennis (7:05)	IHL Hockey: Houston at Atlanta		
MTV	Week in Rock	Real World	Dead at 21	MTV Sports	Sex in the '90s	Jams
NIK	Rocko's Modern Life Marathon Continues				Nicktoons	
TBS	WCW Wrestling (6:05)				Incredible Life and Times of Robert Ripley (8:05)	
TNN	Country A. (5:30)	Path to Stardom	Charlie Daniels' Talent Roundup		Opry Backstage	Ole Opry Live
TNT	Bugs Bunny				**Movie:** *Godzilla vs. Mothra*	
USA	Major Dad	Major Dad	Wings	**Movie:** *Coming to America*		
			PREMIUM CHANNELS			
AMC	**Movie** (5:00)		**Movie:** *Comanche Territory*			Silver Screen
BRV	Cage/Cunningham (6:25)				Everybody Just Stay Calm	Barber Shop (8:35)
DIS	**Movie** (4:30)	Teacher (6:50)	**Movie:** *Robin Hood*			Noah's Ark
ENC	**Movie:** *True Stories* (5:30)		**Movie:** *Time Bandits*			
HBO	**Movie** (4:45)	**Movie:** *There Goes the Neighborhood*			**Movie:** *Fatherland*	
MAX	**Movie:** *Hyper Sapien: People from Another Star* (6:15)				**Movie:** *Wet and Wild Summer*	
NSP	Trans World Sport		Soccer		Sportraits II	Boxing Illustrated
SC	CCHA Digest	Horse Racing	College Hockey: Lake Superior State at Vermont			
SHO	**Movie:** *Always* (5:45)				**Movie:** *Another Stakeout*	
TMC	**Movie:** *The Meteor Man* (5:40)		**Movie:** *Blind Date* (7:20)			

	Prime Time					
	9:00	9:30	10:00	10:30	11:00	11:30
2	Mrs. Buchanans	Hearts Afire	Walker, Texas Ranger		News	Entmt. Tonight
3	Mrs. Buchanans	Hearts Afire	Walker, Texas Ranger		News	Robin's Hoods
4	**Movie** (Cont.)		TV's Funniest Families		News	Sat. Night Live
5	America's Most Wanted		News	Sports Extra	From the Crypt	From the Crypt
7	College Football (Cont.)				News	**Movie:** *Teamster Boss*
8	College Football (Cont.)				News	Crusaders
9	Hawkeye		News	Dear John	The Newz	Highway Patrol
11	**Movie** (Cont.)		News		Cheers	**Movie**
13	**Movie** (Cont.)			**Movie:** *You'll Never Get Rich* (10:55)		
20	Baywatch		News	Crossroads	Forever Knight	
21	Mystery!		Taggart		JFK: In His Own Words	
25	Gold Medal Theatre (Cont.)		China Night			
30	**Movie** (Cont.)		TV's Funniest Families		News	Sat. Night Live
31	One Foot/Grave	Blackadder II	Masterpiece Theatre		Chinese Programming	
41	Sábado gigante (Cont.)				**Película:** *Juan Nadie*	
47	Gran juego de la oca (Cont.)		Boxeo		Comercial	
49	Waterways		Red Skelton		Rough Guide	
50	Mystery!		Rumpole of the Bailey		In the Mix	The Ride
55	**Movie** (Cont.)		Infomercials		**Movie:** *Masquerade*	
61	America's Most Wanted		News	This Is the NFL	From the Crypt	From the Crypt

CABLE-TV CHANNELS

A&E	**Movie** (Cont.)		Comedy on the Road		Evening at the Improv	
BET	Charlie Neal	Video Soul			Infomercials	
CNN	Larry King Weekend		News		Sports	Capital Gang
DSC	Movie Magic	Movie Magic	Justice Files		Movie Magic	Movie Magic
ESN	College Football (Cont.)			Scoreboard		SportsCenter
FAM	**Movie** (Cont.)		Snowy River: The McGregor Saga		Country Music Spotlight	
FX	Fantasy Island		In Living Color	In Living Color	Sound FX	
LIF	Name of Love	Girls' Night Out		Ooh La La	Unsolved Mysteries	
MSG	IHL Hockey (Cont.)			Jets Journal	Sportsdesk; Prime Cuts (11:15)	NBA Basketball: Hornets at Knicks
MTV	Jams (Cont.)	Bill Bellamy	Beavis and Butt-Head Marathon			
NIK	Nicktoons (Cont.)		White Shadow		Lucy-Desi Comedy Hour	
TBS	Incredible Life and Times of Robert Ripley (Cont.)		**Movie:** *The Bermuda Triangle* (10:05)			
TNN	Statler Brothers		Hee Haw		Opry Backstage	Ole Opry Live
TNT	**Movie** (Cont.)	**Movie:** *Godzilla vs. Monster Zero* (9:55)				
USA	**Movie** (Cont.)		Weird Science	Duckman	**Movie:** *Close Encounters of the Third Kind*	

PREMIUM CHANNELS

AMC	**Movie:** *Soldier of Fortune*				**Movie:** *It Started in Naples*	
BRV	**Movie:** *Akira Kurosawa's Dreams*				**Movie:** *Confidentially Yours*	
DIS	**Movie:** *Tex*				Ray Charles: 50 Years in Music	
ENC	**Movie:** *Against All Odds*					**Movie:** *Ben-Hur*
HBO	**Movie** (Cont.)		Barbra Streisand: The Concert			
MAX	**Movie** (Cont.)		**Movie:** *Striking Distance*			**Movie** (11:45)
NSP	Boxing				Wyche Report	Horse Racing
SC	College Hockey (Cont.)		Hot Stove Rpt.	Equestrian Competition		Harness Racing
SHO	**Movie** (Cont.)	Stars/90s (9:50)	Red Shoe Diaries	**Movie:** *Boca*		
TMC	**Movie:** *Cliffhanger*				**Movie:** *Save Me*	

war. Tracey: Morgan Woodward. Spock: Leonard Nimoy. Cloud: Joy Jenson.
(BET) OUT ALL NIGHT—Comedy 129862
(CNN) HEADS UP—Discussion 600626
Guest: David Bruck, the attorney for Susan Smith, the South Carolina woman who has been charged with killing her two sons.
(DSC) SPACE SHUTTLE *2:00* 148201
(ESN) COLLEGE FOOTBALL *3:00* 748152
Michigan State at Penn State. Last year, Penn State won a 38-37 thriller. The Lions were down 37-17 late in the third quarter before scoring 21 unanswered points. (Live)
(FAM) BIG VALLEY—Western *1:00* 115133
(FX) WONDER WOMAN *1:00* 9635355
(MSG) COLLEGE BASKETBALL *2:00* 40794
The final of the Lapchick Memorial Tournament in Jamaica, N.Y. (Live)
(MTV) NINE INCH NAILS: PAST, PRESENT & FUTURE 237794
(SC) AUTO RACING *1:00* 655189
Hooters Formula (II) Cup action, taped Oct. 29 in Bradenton, Fla.
(SHO) MOVIE (CC)—Science Fiction *1:45* ★
"RoboCop 3." 3665930
(TMC) MOVIE—Comedy *1:40* ★★★ 8820268
"National Lampoon's Vacation." Chevy Chase.
(USA) MOVIE (CC)—Drama *2:00* 966794
"Casualties of Love: The 'Long Island Lolita' Story." (Made for TV; 1993) The scandal enmeshing New York teenager Amy Fisher (Alyssa Milano) and Joseph and Mary Jo Buttafuoco (Jack Scalia, Phyllis Lyons).
4:30 (13) THIS OLD HOUSE (CC)—Restoration 3152
(21) THANKSGIVING OF AMERICAN FOLK HYMNS *1:00* 677997
(25) ROMANIAN VOICE 60084
(31) JAPANESE PROGRAMMING *1:30* 231959
(49) FRUGAL GOURMET—Jeff Smith 1794
(50) CAUCUS: NEW JERSEY 938572
(AMC) REFLECTIONS ON THE SILVER SCREEN —Interview 257423
Angela Lansbury recalls her start in Hollywood and how she was often typecast in "mean" roles. Included: clips from "State of the Union" (1948); "The Manchurian Candidate" (1962).
(BET) ROC (CC)—Comedy 125046
(CNN) FUTURE WATCH (CC)—Report 699510
Included: segments on ergonomics and carpal-tunnel syndrome.
(DIS) MOVIE—Musical *2:10* ★★★ 70729317
"The Slipper and the Rose: The Story of Cinderella." Richard Chamberlain.
(MAX) MOVIE (CC)—Drama *1:45* ★★★
"The Secret Garden." 5773268
(MTV) FREAKS, NERDS & WEIRDOS 233978
4:45 (HBO) MOVIE (CC)—Comedy-Drama *1:35* ★
"Calendar Girl." 65220959
5 PM (5) COLUMBO—Crime Drama *2:00* 36084
(9) RENEGADE—Crime Drama *1:00* 1046
Bobby and Reno target a former protégé (Joe Cortese) who's running a hunting business in which fugitives are used as prey. Nancy: Jennifer Bransford. Collins: Richard Roundtree. Divic: Michael Champion.
(11) MOVIE—Comedy *2:00* ★★ 21249
"Bill and Ted's Excellent Adventure." (1989) Alex Winter and Keanu Reeves are like, out there as Valley Boys who time-travel for a history project. Rufus: George Carlin. Freud: Rod Loomis. Napoleon: Terry Camilleri.
(13) HOMETIME—Home Repair 6997
(20) BILLY PACKER'S COLLEGE BASKETBALL PREVIEW *1:00* 28572
Guest coaches, including Missouri's Norm Stewart and Arizona's Lute Olson, join the host for a look at the top teams for 1994-95. Also: preseason All-America picks.
(25) EUROPEAN JOURNAL 76571
(47) LO MEJOR DE LO MEJOR *1:00* 8930
(49) BURT WOLF'S TABLE 4539
(50) SMALL BUSINESS TODAY 220065
(55) CLUB GOLF 3881
(61) BABYLON 5 (CC) *1:00* 754684
Sheridan tries to rescue a crippled ship commanded by an old friend (Russ Tamblyn) from hyperspace; the Minbari are concerned that Delenn is "no longer one of us"; Dr. Franklin puts Garibaldi on a "food plan."
(A&E) MOVIE—Drama *2:00* ★★ 301978
"Streets of Fire." (1984) Director Walter Hill's rock-and-roll fable about a hell-raiser (Michael Pare) hired to rescue his ex-girlfriend (Diane Lane) from a motorcycle gang. Billy: Rick Moranis. Reva: Deborah Van Valkenburgh.
(AMC) MOVIE—Western (BW) *1:45* ★★★★
"My Darling Clementine." 9397862
(BET) BET SHOP: SHOPPING *2:00* 651171
(CNN) EARLYPRIME—Newsmagazine 972355
(FAM) BONANZA—Western *1:00* 597688
(FX) BATMAN—Adventure 2976539
(LIF) MOVIE—Drama *2:00* ★★★ 576220
"Little Girl Lost." (Made for TV; 1988) Compassionate, fact-based drama about a couple (Frederic Forrest, Tess Harper) who struggle to adopt their foster child (Marie Martin). Andrea: Patricia Kalember.
(MTV) TOM PETTY *1:00* 588930
(NSP) ATHLETE—Magazine 8617355
(SC) IWCCW WRESTLING *1:00* 414442
5:30 (13) NEW YANKEE WORKSHOP (CC) 4404
(21) SNEAK PREVIEWS 17978
(25) FRENCH MIX MCM—Music 51336
(49) VICTORY GARDEN (CC) 2046
(50) COMPUTER CHRONICLES 952152
(55) INFOMERCIALS *1:30*
(CNN) BOTH SIDES WITH JESSE JACKSON —Discussion 680862
(ENC) MOVIE—Comedy *1:35* ★★ 76556355
"True Stories." David Byrne, John Goodman.
(FX) GREEN HORNET—Adventure 1209201
(NSP) INSIDE SKIING 4038084

(TNN) COUNTRY MUSIC VIDEO ALBUM HOUR *1:00* 833794

5:40 (TMC) MOVIE (CC)—Comedy *1:40* ★★
"The Meteor Man." 45855152

5:45 (CSP) PRESIDENT CLINTON'S WEEKLY RADIO ADDRESS 39185713

(SHO) MOVIE (CC)—Fantasy *2:05* ★★
"Always." 18110539

EVENING

6 PM (2) CHANNEL 2: THE PEOPLE 201

(3) (4) (7) (8) (30) NEWS

(9) TIME TRAX (CC)—Fantasy *1:00* 33572
A crime boss from the 22nd century sabotages a plane carrying vacationers—and Darien—to a luxurious island resort. Linda: Jennifer Grant. Denny: Pepper Sweeney. Darien: Dale Midkiff.

(13) THIS OLD HOUSE (CC)—Restoration 1317
Drywall is installed in the master bedroom; work is done on column bases for the portico.

(20) OFF THE RECORD WITH PAT SUMMERALL—Sports *1:00* 24442
The host interviews Chris Evert, Don Shula and Jack Nicklaus.

(21) VICTORY AT SEA (BW) 58161

(25) STUDIO 3: POLISH WEEKEND *1:00* 82404

(31) BLOOMBERG NEWS 43404

(41) SANTO DOMINGO INVITA 3997

(47) GRAN JUEGO DE LA OCA *4:00* 289065

(49) SNEAK PREVIEWS 9959

(50) GHOSTWRITER (CC) *1:00* 936249

(61) STAR TREK: THE NEXT GENERATION (CC)—Science Fiction *1:00* 916510
Riker (Jonathan Frakes) questions his sanity as he confronts altered realities—a theatrical presentation on the Enterprise, a covert mission and an alien insane asylum. Dr. Syrus: David Selburg. Mavek: Gary Werntz. Administrator: Andrew Prine. Worf: Michael Dorn. Data: Brent Spiner. Troi: Marina Sirtis.

(CNN) NEWS—Meserve/Oliver

(CSP) NATIONAL PRESS CLUB *1:00* 46882

(DSC) ZOO LIFE *1:00* 981341

(FAM) SNOWY RIVER: THE McGREGOR SAGA (CC)—Drama *1:00* 217065

(FX) MISSION IMPOSSIBLE *1:00* 9602201

(MSG) JET JOURNAL—Football 89171

(MTV) WEEK IN ROCK 247171

(NIK) ROCKO'S MODERN LIFE MARATHON CONTINUES

(NSP) TRANS WORLD SPORT *1:00* 4376626

(SC) CCHA DIGEST—College Hockey 131607

(TNT) BUGS BUNNY—Cartoon *2:00* 312510

(USA) MAJOR DAD (CC)—Comedy 605171

6:05 (TBS) WCW WRESTLING *2:00* 2037684

6:15 (MAX) MOVIE (CC)—Science Fiction *1:35* 56116510
"Hyper Sapien: People from Another Star."

6:30 (2) (3) CBS NEWS (CC)—Bob Schieffer 881/607

(4) (30) NBC NEWS (CC)—Brian Williams 249/30930

(7) ABC NEWS (CC) 2249

(8) WHEEL OF FORTUNE (CC)—Game 3591

(13) CONSUMER REPORTS BEST BUY GIFTS 5997
The magazine makes its recommendations for holiday gift buying. Included: cordless telephones, small-screen TVs, 35mm cameras, toys, games and fitness equipment.

(21) OLD TIME COUNTRY MUSIC 21171

(31) HELLO AUSTRIA/HELLO VIENNA 67084

(41) NOTICIERO UNIVISION 4249

(49) ROLLER SKATING *1:00* 456591

(CNN) MANAGING WITH LOU DOBBS 601355

(HBO) MOVIE (CC)—Comedy *1:30* 734317
"There Goes the Neighborhood." Jeff Daniels.

(MSG) FANTASY FOOTBALL WEEKLY 70423

(MTV) REAL WORLD 238423

(SC) HORSE RACING FROM AQUEDUCT 122959

(TNN) PATH TO STARDOM—Profile 942775

(USA) MAJOR DAD (CC)—Comedy 696423

6:50 (DIS) SALUTING THE AMERICAN TEACHER (CC) 51391978

7 PM (2) NEWS

(3) LONESOME DOVE: THE SERIES—Western *1:00* 1959

(4) EXTRA (CC) *1:00* 2201
Scheduled: Jane Seymour.

(5) GIANTS TODAY—Football 8317

(7) JOLLY OLD ST. NICHOLAS—Cartoon 6713
A case of mistaken identity lands Scuddle Mutt and Clawdia in Santa's sleigh.

(8) ENTERTAINMENT TONIGHT (CC)—Magazine *1:00* 89688

(9) ROBOCOP—Science Fiction *1:00* 30336
Dr. Mallardo (Cliff De Young) hatches a plot with Pudface Morgan (James Kidnie) to assassinate the President—and their weapon is RoboCop. Chayken: John Rubinstein. Madigan: Yvette Nipar. Parks: Blu Mankuma.

(11) STAR TREK: THE NEXT GENERATION (CC)—Science Fiction *1:00* 25404
A half-Klingon woman (Suzie Plakson) from Worf's past boards the Enterprise as a special agent to intercept a Klingon vessel carrying a crew in cryogenic suspension. K'Temoc: Lance LeGault. Worf: Michael Dorn.

(13) THREE FLAGS OVER EVEREST—Documentary *1:00* 65046
Chronicling the Mount Everest International Peace Climb 1990 with mountaineers from the U.S., USSR and China.

(20) HOME SHOPPING CLUB *2:00* 87997

(21) LAWRENCE WELK *1:00* 47268

(25) LE JOURNAL: FRENCH NEWS 23065

(30) CURRENT AFFAIR: EXTRA *1:00* 95666

(31) I TEMI DEL CALCIO—In Italian 18220

(41) SABADO GIGANTE *4:00* 836997

(50) AUSTIN CITY LIMITS—Music *1:00* 319423

(55) SISKEL & EBERT 7107
Scheduled: "Junior" (Arnold Schwarzenegger, Danny DeVito); "The Pagemaster" (Macaulay Culkin, Christopher Lloyd).

(61) STAR TREK: DEEP SPACE NINE (CC)—Science Fiction *1:00* 306084
See Sun. 11:30 P.M. for details.

(A&E) HOME AGAIN—Bob Vila 154862

(AMC) MOVIE—Western *1:25* ★★ 8430065
"Comanche Territory." Maureen O'Hara.

(BET) COLOR CODE: SHOPPING 497775

(CNB) TIM RUSSERT—Interview 74775

(CNN) CAPITAL GANG—Discussion 952591

(CSP) AMERICA AND THE COURTS *2:00* 14152

(DIS) MOVIE (CC)—Cartoon *1:25* ★★ 9667268
"Robin Hood."

(DSC) WORLD OF DISCOVERY *1:00* 410065
Exploring how "science and technology provide bold new ways to enhance the human body, its health and its life."

(ENC) MOVIE—Fantasy *2:00* ★★ 1040220
"Time Bandits." Craig Warnock, John Cleese.

(ESN) COLLEGE FOOTBALL SCOREBOARD 516688

(FAM) BORDERTOWN (CC)—Western 598317
Craddock faces a vengeful gunman while escorting Willie Haddon and his father.

(FX) FAMILY AFFAIR—Comedy 2956775

(LIF) MOVIE—Drama *2:00* 810201
"The Kid Who Loved Christmas." (Made for TV; 1990) After his wife dies, a musician (Michael Warren) is deemed unfit to retain custody of his adopted son (Trent Cameron). Sammy Davis Jr. (in his last film role).

(MSG) SPORTSDESK 2722713

(MTV) DEAD AT 21—Adventure 596959

(NSP) ENGLISH LEAGUE SOCCER—Highlights *1:00* 4440571

(SC) COLLEGE HOCKEY *3:00* 456220
Lake Superior State Lakers at Vermont Catamounts, taped yesterday.

(TNN) CHARLIE DANIELS' TALENT ROUNDUP *1:00* 311881

(USA) WINGS (CC)—Comedy 954959

(VH1) NAKED CAFE—Magazine 104125
Included: the Rolling Stones on tour in Oakland; Buddy Guy picks his favorite CDs.

7:05 (MSG) ATP TOUR TENNIS MAGAZINE 61298881

7:20 (TMC) MOVIE—Comedy *1:35* ★★ 95693161
"Blind Date." Bruce Willis, Kim Basinger.

7:30 (2) HARD COPY (CC)—Newsmagazine 715

(5) TRAUMA CENTER 6065
At Loyola University Medical Center in Maywood, Ill., a 7-year-old boy is treated after being struck by a truck.

7 DECK THE HALLS—Cartoon 1133
Greedy Aunt Edwina learns that her orphaned niece and nephew have a hefty trust fund.
25 COMMUNICARE 61713
31 NEWS FROM ITALY 63268
49 VICTORY AT SEA—Documentary (BW) 2423
55 (BET) INFOMERCIAL
(A&E) HOME AGAIN—Bob Vila 892510
(CNB) CAL THOMAS—Interview 12423
(CNN) SPORTS 607539
(ESN) COLLEGE FOOTBALL *3:00* 730133
Boston College at Miami. The Canes rely on the punishing running of FB James Stewart and a swarming defense, while BC has one of the Nation's best TEs in Pete Mitchell. Miami leads the series 12-3. (Live)
(FAM) AFRICAN SKIES (CC)—Drama 236065
Rory, Jam and Tina try to dig up dirt on a crooked archaeologist (Graham Hopkins) desperate to get a grant. Tina: Claudine Wilde.
(FX) NANNY AND THE PROFESSOR 1226978
(MSG) IHL HOCKEY *3:00* 998133
Houston at Atlanta. (Live)
(MTV) MTV SPORTS 234607

Network Television Premiere!
A heartwarming family movie about first love
Macaulay Culkin in
My Girl
ALSO STARRING
Dan Aykroyd, Jamie Lee Curtis and Anna Chlumsky
8:00PM 4 WNBC

(USA) MOVIE—Comedy *2:30* ★★ 305201
"Coming to America." (1988) Eddie Murphy as an African prince who ventures to Queens, N.Y., in search of a queen. Semmi: Arsenio Hall. King: James Earl Jones. Lisa: Shari Headley.
(VH1) FT—FASHION TELEVISION 768775
Malcolm MacLaren, who managed the Sex Pistols. Also: Italian Vogue's 30th anniversary.
8 PM (2) (3) DR. QUINN, MEDICINE WOMAN (CC) *1:00* 6881/5797
Mike (Jane Seymour) detects a possibly cancerous lump in Dorothy's breast, but Dorothy (Barbara Babcock) resists Mike's advice to have it treated. Part 1 of two. Loren: Orson Bean. Jake: Jim Knobeloch. Colleen: Erika Flores. Carl: Patrick St. Espirit. Ronnie: Tracy Fraim. Gloria: Mary Rings.
(4) (30) MOVIE (CC)—Comedy-Drama *2:00* ★★ 2065/12510
"My Girl." (1991) Sentimental coming-of-age tale about a hypochondriacal 11-year-old (Anna Chlumsky) and her undertaker dad (Dan Aykroyd). Directed by Howard Zieff.

Additional Cast

Shelly DeVoto ..... Jamie Lee Curtis
Thomas J. Sennett ..... Macaulay Culkin
Phil Sultenfuss ..... Richard Masur
Mr. Bixler ..... Griffin Dunne
Gramoo Sultenfuss ..... Ann Nelson
Dr. Welty ..... Peter Michael Goetz

(5) (61) COPS (CC) 7065/462291
Kansas City officers Michael Verhoff and David Stover respond to a stolen-vehicle report; Offs. Bill Warren and Karl Oakman pursue a suspected drug dealer.
[Fox is advising viewer discretion.]
(7) (8) COLLEGE FOOTBALL *3:00* 714572/745442
Notre Dame Fighting Irish at USC Trojans. This game marks the 20th anniversary of one of college football's most dramatic comebacks. In 1974, USC trailed the Irish 24-0 late

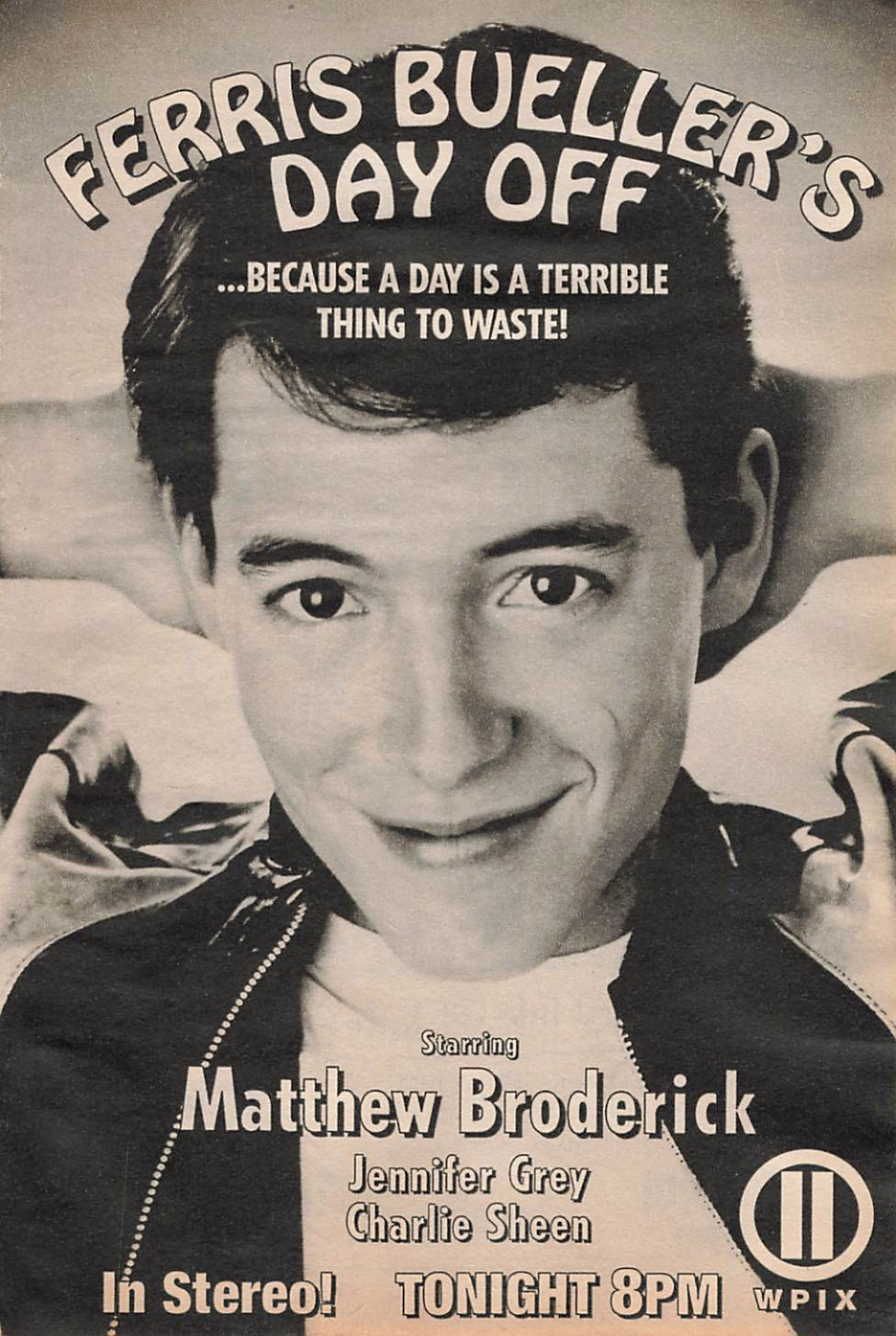
FERRIS BUELLER'S DAY OFF
...BECAUSE A DAY IS A TERRIBLE THING TO WASTE!
Starring
Matthew Broderick
Jennifer Grey
Charlie Sheen
In Stereo!
TONIGHT 8PM
11
WPIX

in the first half, but scored 55 points in the next 17 minutes (against the Nation's top-ranked defense) to win 55-24. Notre Dame won last year's game 31-13. (Live)

9 LONESOME DOVE: THE SERIES—Western *1:00* 49084
A friendship with an undercover police officer (country singer Michael Martin Murphey) and Austin's duel with a gunfighter results in Newt being forced to pose as a bank robber.

11 MOVIE—Comedy *2:00* ★★★ 45268
"Ferris Bueller's Day Off." (1986) Writer-director John Hughes' joyride around Chicago with a truant trio (Matthew Broderick, Mia Sara, Alan Ruck) of high-schoolers. Rooney: Jeffrey Jones. Jeanie: Jennifer Grey.

13 MOVIE—Drama (BW) *2:55* ★★★★ 75422046
"The Best Years of Our Lives." (1946) William Wyler's classic about WWII veterans trying to pick up their civilian lives. Script by Robert E. Sherwood. Fredric March and Harold Russell won Oscars. Dana Andrews.

21 NELSON AND JEANETTE *1:00* 23688

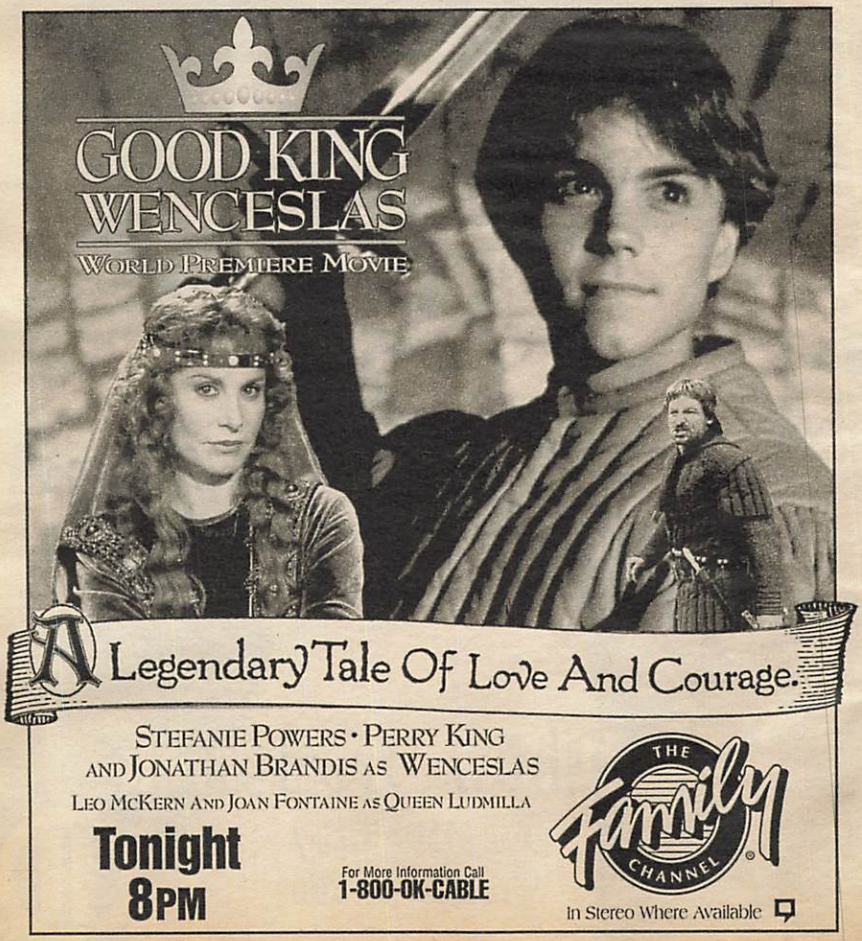

(25) **GOLD MEDAL THEATRE** *2:00* 78152
(31) **KEEPING UP APPEARANCES** 34268
(49) (50) **THIS OLD HOUSE (CC)** 3423/226249
(55) **MOVIE—Drama** (BW) *2:00* ★★ 41442
"The Miracle of the Bells." (1948) A young actress's (Valli) funeral has a strong effect on her small home town, and on the producer (Lee J. Cobb) of her only film. Fred MacMurray, Frank Sinatra. Anna: Veronika Pataky.
(A&E) **MOVIE—Western** *2:00* ★ 425997
"The Mountain Men." (1980) Wyoming locations are wasted on this gory saga of an 1830s frontiersman-Indian rivalry. Charlton Heston, Brian Keith, Victoria Racimo, Stephen Macht.
(BET) **COLOR OF MONEY—Finance** 406423
(CNB) **CNBC TALKS** 83423
(CNN) **NEWS (CC)—Meserve/Oliver** *1:00*
(DSC) **MOVIE MAGIC—Documentary** 178442
A look at the making of "Hot Shots! Part Deux" (1993) illustrates how sight gags are staged. Also: comments from special-effects coordinator John Frazier.
(FAM) **MOVIE (CC)—Drama** *2:00* 869442
"Good King Wenceslas." (Made for Cable; 1994) An adaptation of the Czech folk tale about a prince (Jonathan Brandis) who battles to wrest control of the kingdom from his evil stepmother (Stefanie Powers). Tunna: Perry King. Queen Ludmilla: Joan Fontaine.
(FX) **GHOST AND MRS. MUIR** 2965423
(HBO) **MOVIE (CC)—Drama** *1:50* 9671249
"Fatherland." NR; for movie details, see the Close-up on this page.
(MAX) **MOVIE—Comedy** *1:40* 7585684
"Wet and Wild Summer." Christopher Atkins.
(MTV) **SEX IN THE '90s** 505607
Young adults talk about romantic breakups. Included: a woman whose fiancé called off their wedding; a woman who plots revenge.
(NIK) **NICKTOONS** *2:00* 421171
A compilation of "Doug," "Rugrats," "Ren & Stimpy" and "Rocko's Modern Life" episodes.
(NSP) **SPORTRAITS II—Profile** 8613539
Cyclist Greg Lemond; ice dancers Natalia Bestemianova and Andrei Bukin.
(SHO) **MOVIE (CC)—Comedy** *1:55* ★★ 9926336
"Another Stakeout." Richard Dreyfuss.
(TNN) **OPRY BACKSTAGE** 228607
(TNT) **MOVIE—Thriller** *1:55* ★★ 4468591
"Godzilla vs. Mothra." (Japanese; 1964) Four super monsters and some fine special effects make this a good bet for horror fans. Reporter: Akira Takarada. Girl Photographer: Yuriko Hoshi. Scientist: Hiroshi Koizumi.
(VH1) **VIDEOS** *3:00* 901355
8:05 (TBS) **INCREDIBLE LIFE AND TIMES OF ROBERT RIPLEY** *2:00* 9930539
Archival footage of the cartoonist is combined with a fictional account of Ripley's return to life to guide a young student. Ripley: Richard Portnow. Student: Jason Marsden. (Repeat)

CABLE
close up

MOVIE (CC)
SAT. 8 PM, 4:30 AM,
TUES. 8 PM,
THURS./EARLY FRI.
12 mid. (HBO)

Sven Simstein/HBO

FATHERLAND

Rutger Hauer (pictured) and Miranda Richardson star in a political thriller that rewrites history—its premise presupposes a German victory in World War II. It's 1964 and Germania, seeking a thaw in relations with the U.S., is preparing to celebrate the 75th birthday of Adolf Hitler. The Germans, however, have been harboring a secret that could ruin their chances for deténte with America. Trying to keep the secret buried, the Gestapo inadvertently connects reporter Charlie Maguire (Richardson) and SS detective Xavier March (Hauer), who is asked to probe the suspicious death of a Nazi bigshot. This 1994 made-for-cable film, based on Robert Harris's bestseller, is not rated, but contains nudity. Nebe: Peter Vaughan. (1:50)

Richard Cartwright/CBS
Beth Broderick

FIVE MRS. BUCHANANS (CC)
9 PM (2) (3)

FIVE BUCHANANS AND A BABY

A touching, offbeat episode revolves around Delilah's desire to be a mom.

Although pressured by Mother Buchanan (Eileen Heckart), Bree (Charlotte Ross) insists that she's not ready for kids. Meanwhile, Delilah (Beth Broderick) is desperate to have a child, but fears she may not be able to get pregnant. So she consults a therapist (Mary Gordon Murray) and shares her strong desire: "I've always wanted kids . . . I'd make the greatest mom." Breaking down, she explains: "If I can't be that person that I always wanted to be, then what the hell good am I? Who the hell am I?" Alex: Judith Ivey.

8:30 5 61 **COPS (CC)** 6572/354648
Indianapolis officer Jack Tindall arrests a burglary suspect; Offs. Craig Patton and Ken Smith question a suspect who fled during a drug-dealing investigation. (Repeat)
[Fox is advising viewer discretion.]
31 **SCREAMING**—Comedy 13775
49 **HOMETIME (CC)**—Home Repair 2930
50 **HOMETIME**—Home Repair 238084
AMC **REFLECTIONS ON THE SILVER SCREEN**—Interview 531997
Angela Lansbury recalls her start in Hollywood and how she was often typecast in "mean" roles. Included: clips from "State of the Union" (1948); "The Manchurian Candidate" (1962).
BET **OFF THE COURT**—Profile 485930
CNB **DAISY FUENTES**—Interview 62930
DIS **NOAH'S ARK**—Cartoon 858862
James Earl Jones reads the Biblical story of the man who built an ark.
DSC **MOVIE MAGIC**—Documentary 164249
A demonstration of the digital technology used to integrate new images into archival footage.
FX **FAMILY AFFAIR**—Comedy 2944930
MTV **JAMS** *1:00* 371620
NSP **BOXING ILLUSTRATED** 8692046
TNN **GRAND OLE OPRY LIVE** 230442
Charlie Daniels, Martina McBride. (Live)

9PM 2 3 **FIVE MRS. BUCHANANS (CC)**—Comedy 6152/6238
See the Close-up on p. 81.
5 61 **AMERICA'S MOST WANTED (CC)** *1:00* 85862/302268
An hour recalling the case of Jamie Bowie, a California woman abducted and murdered in 1990. Included: a reenactment of the crime; interviews with the murderer (captured as a result of this series' coverage of the case) and footage of his trial.
9 **HAWKEYE (CC)**—Drama *1:00* 29220
When a stranger (Lindsey Ginter) offers—for a hefty fee—to lead Elizabeth (Lynda Carter) to William, a suspicious Taylor and Hawkeye insist on going along. Sam: Dave "Squatch" Ward. Davis: Zoltan Buday.
20 **BAYWATCH (CC)**—Drama *1:00* 85404
Geraldo Rivera plays the jealous fiancé of a swimmer (Lisa Stahl) rescued by Mitch.
21 50 **MYSTERY! (CC)** *1:00* 36152/315607
31 **ONE FOOT IN THE GRAVE** 75591
49 **ON THE WATERWAYS** *1:00* 52572
AMC **MOVIE**—Adventure *1:45* ★★★ 2190997
"Soldier of Fortune." Clark Gable.
BET **ONE ON ONE WITH CHARLIE NEAL**—Interview 913075
CNB **TALK LIVE** *1:00* 21220

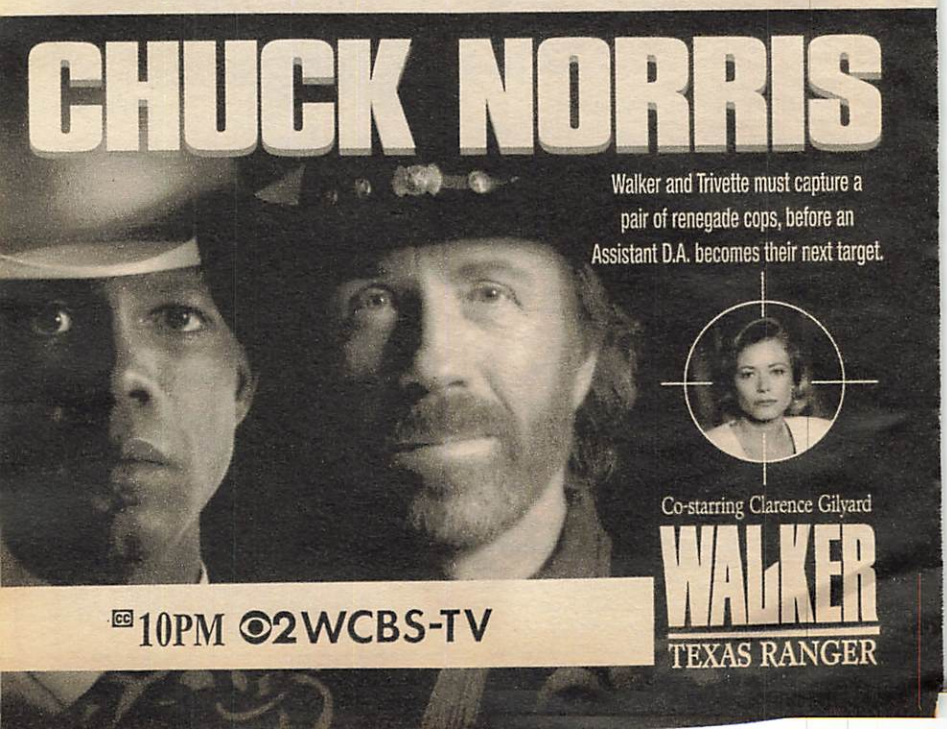

Viewer Alert! If the NHL labor dispute is resolved, hockey games may pre-empt scheduled programming on some stations tonight.

(CNN) **LARRY KING WEEKEND (CC)** *1:00* 735779

(CSP) **JOURNALISTS' ROUNDTABLE** *1:30* 30404

(DIS) **MOVIE (CC)—Drama** *1:45* ★★★ "Tex." 9848143

(DSC) **MOVIE MAGIC—Documentary** 799084
The art of making models and miniatures is explored. Included: the creation of a space station and a battle scene for "Star Trek: Deep Space Nine." Also: Greg Jein discusses effects used in Steven Spielberg's "1941."

(ENC) **MOVIE—Drama** *2:10* ★★ 56331539
"Against All Odds." Jeff Bridges.

(FX) **FANTASY ISLAND—Drama** *1:00* 6707997

(LIF) **IN THE NAME OF LOVE** 117591

(NSP) **BOXING** *2:00* 1490256

(TMC) **MOVIE (CC)—Adventure** *1:55* ★★★ "Cliffhanger." 7006930

(TNN) **STATLER BROTHERS** *1:00* 317065
Chet Atkins, Robin Lee.

9:30 (2) (3) **HEARTS AFIRE (CC)** 25442/29268
John (John Ritter) doesn't exactly leap for joy when Elliot (Clark Duke) shows a talent for

All-New One-Hour Special!

TV's Funniest Families

40 years of the funniest moments from your favorite family sitcoms!

Also Featuring:
The Brady Bunch, Happy Days, Home Improvement and many more!

Hosted By:
Alan Thicke & Phylicia Rashad
With special guests:
Tatyana Ali
Meredith Baxter
and Chris Knight
("The Brady Bunch")

10:00PM 4 WNBC

TM & © 1990 Twentieth Century Fox Film Corporation

ballet. Billy Bob: Billy Bob Thornton. Miss Francis: Fabiano Udenio. Georgie: Markie Post. Carson Lee: Doren Fein.
(31) BLACKADDER II—Comedy 25133
(BET) VIDEO SOUL—Music *1:30* 233959
(DSC) MOVIE MAGIC—Documentary 731648
A look at special effects that simulate weather conditions. Included: making a snowfall for "The Hudsucker Proxy."
(LIF) GIRLS' NIGHT OUT *1:00* 906030
Stand-up routines by Karen Lorshbough, Lotus Weinstock, Steve O. and Margot Black.
(MTV) BILL BELLAMY VARIETY 210152
Actress Rosie Perez and music performers Mary J. Blige and Coolio join the veejay for a variety show featuring stand-up and skits.
9:50 (SHO) STARS OF THE '90s (CC) 83142125
Profiled: Rosie O'Donnell.
9:55 (TNT) MOVIE—Science Fiction *2:05* ★ 17358268
"Godzilla vs. Monster Zero." (Japanese; 1968) Outer-space fantasy about the discovery of a new planet hidden behind Jupiter, featuring Godzilla and Rodan. Nick Adams.
10PM (2) (3) WALKER, TEXAS RANGER (CC) —Crime Drama *1:00* 6404/3930
Alex and Walker are tipped to a coke theft from a police-evidence room, but their source is silenced—permanently—by a dirty cop, who's now after them. Alex: Sheree J. Wilson. Walker: Chuck Norris. Trivette: Clarence Gilyard.

Guest Cast

Mitch Cutter ..... John Calvin
Hank Fargo ..... Sean Hennigan
J.C. Rooks ..... Joe Colligan
Lori Rooks ..... Lisa Peterson

(4) (30) TV'S FUNNIEST FAMILIES (CC) *1:00* 1572/45107
Phylicia Rashad and Alan Thicke host this look at TV's portrayal of the American family in sitcoms over the past 40 years. Clips run the gamut from "The Adventures of Ozzie and Harriet" to "Home Improvement." Also: "Alf," "All in the Family," "The Brady Bunch," "The Cosby Show," "Family Ties," "Full House," "Happy Days," "I Love Lucy," "The Munsters."
(5) (9) (20) (61) NEWS
(11) NEWS *1:00*
(21) TAGGART—Crime Drama *1:00* 46539
(25) CHINA NIGHT—In Chinese *2:00* 37317
(31) MASTERPIECE THEATRE (CC) *1:00* 28171
(47) BOXEO *1:00* 86591
(49) RED SKELTON—Comedy *1:00* 62959
(50) RUMPOLE OF THE BAILEY *1:00* 318794
(55) INFOMERCIALS *1:00*
(A&E) COMEDY ON THE ROAD *1:00* 404404
Included: Steve Levine, Dered Edwards.
(CNB) TOM SNYDER *1:00* 31607
(CNN) NEWS—Meserve/Oliver *1:00*
(DSC) JUSTICE FILES *1:00* 419336
"Ethnic cleansing is their message, and violence is their method," says host John Quinones of hate groups in the U.S. in this report on hate crimes and prejudices.
(FAM) SNOWY RIVER: THE McGREGOR SAGA (CC)—Drama *1:00* 855249
A drought causes a flood of hostility between the McGregors and the Blackwoods over a shared stream.
(FX) IN LIVING COLOR—Comedy 7457220
(HBO) BARBRA STREISAND: THE CONCERT (CC) *2:00* 137220
Highlights from the singer's performances in December 1993 in Las Vegas and in July 1994 in Anaheim, Cal. Scheduled songs include "On a Clear Day," "People," "He Touched Me," "The Way We Were."
(MAX) MOVIE (CC)—Crime Drama *1:45* ★★
"Striking Distance." 1446930
(MTV) BEAVIS AND BUTT-HEAD MARATHON —Cartoon *5:00* 365688
Ten episodes from the series.
[MTV is advising viewer discretion.]
(NIK) WHITE SHADOW—Drama *1:00* 417978
(SC) HOT STOVE REPORT 633775
(SHO) RED SHOE DIARIES (CC) 956442
A couple's silent drive home turns into a reckless ride of excitement.
(TNN) HEE HAW *1:00* 310152
Tennessee Ernie Ford, Chet Atkins, Michael Martin Murphey.
(USA) WEIRD SCIENCE (CC)—Comedy 949152
Things get really sticky for the boys when Lisa (Vanessa Angel) replaces them with clones made of bubble gum. Paula: Brittney Powell.
10:05 (TBS) MOVIE—Speculation *2:00* ★★ 6424336
"The Bermuda Triangle." (1978) Conjecture surrounding the mysterious disappearance of ships, planes and people in the Atlantic Ocean. Brad Crandall narrates.
10:30 (5) SPORTS EXTRA 32268
(9) DEAR JOHN (CC)—Comedy 25065
John (Judd Hirsch) basks in the adulation Mary Beth (Susan Walters) lavishes on him for helping her write an article. Jere Burns, Harry Groener. Mrs. Philbert: Billie Bird.
(20) CROSSROADS—Religion 83607
(61) THIS IS THE NFL 275775
Focusing on great team and individual rivalries, including Green Bay vs. Chicago.
(ESN) COLLEGE FOOTBALL SCOREBOARD *1:00* 608794
(FX) IN LIVING COLOR—Comedy 7473268
(LIF) OOH LA LA (CC)—Fashion 572404
(MSG) JETS JOURNAL—Football 85065
(SC) EQUESTRIAN COMPETITION *1:00* 499713
The Autumn Classic.
(SHO) MOVIE (CC)—Thriller *1:35* 9224978
"Boca." Rae Dawn Chong, Martin Sheen.
(USA) DUCKMAN (CC)—Cartoon 925572
In the series opener, the fowl-tempered PI (voice of Jason Alexander) reexamines his life

after several murder attempts. Other voices include Bruce Weitz, Charles Shaughnessy.

10:55 (13) MOVIE—Musical (BW) *1:30* ★★★ 8574794
"You'll Never Get Rich." (1941) Romantic misunderstandings and mistaken identity, improved by the Cole Porter songs and the talents of Fred Astaire and Rita Hayworth. John Hubbard. Martin: Robert Benchley.

11PM (2) (3) (4) (7) (8) (30) NEWS

(5) (61) TALES FROM THE CRYPT 49572/673268
A cantankerous woman (Margot Kidder) is transformed from old buzzard to spring chicken by her husband's fountain of youth, but she goes cuckoo after partaking of it.
[Fox is advising viewer discretion.]

(9) THE NEWZ—Comedy 35210

(11) CHEERS (CC)—Comedy 35238
Kelly's dad (Richard Doyle) is sending her to school in Europe; and Norm suffers the pangs of being designated driver for a night. Kelly: Jackie Swanson. Phil: Richmond Harrison.

(20) FOREVER KNIGHT *1:00* 76881
Nick and Schanke (Geraint Wyn Davies, John Kapelos) apprehend a fugitive (Lisa Langlois) whom Nick believes is innocent of a murder charge. Danny: Robert King. Amber: Lenore Zann. Natalie: Catherine Disher.

(21) JFK: IN HIS OWN WORDS *1:00* 76978

(31) CHINESE PROGRAMMING *2:00* 943317

(41) PELICULA—Vaqueros *2:00* 79607
"Juan Nadie." Un pueblo le contrata a un famoso pistolero para que le ayude a poner fin a los abusos de un asesino. Mario Almada.

(47) PROGRAMACION COMERCIAL *1:00*

(49) ROUGH GUIDE (CC)—Travel *1:00* 25626

(50) IN THE MIX (CC)—Teenagers 693997

(55) MOVIE—Thriller *2:00* ★★ 84539
"Masquerade." (1988) Twists and ambiguities in the relationship between an opportunist and an heiress (Rob Lowe, Meg Tilly). Gateworth: John Glover. McGill: Doug Savant.

(A&E) EVENING AT THE IMPROV *1:00* 656065
Host: Harry Shearer. Comics include Fritz Coleman, Marci Rose, Bobby Slayton.

(AMC) MOVIE—Comedy *1:45* ★★ 2099607
"It Started in Naples." Sophia Loren.

(BET) INFOMERCIALS *1:00*

(CNN) SPORTS 303201

(DIS) RAY CHARLES: 50 YEARS IN MUSIC *:45* 3051626
Soul, R&B and country sounds fill this salute to the entertainer, who performs "What'd I Say"; "America the Beautiful"; and other classics.

(DSC) MOVIE MAGIC—Documentary 761201
A look at the making of "Hot Shots! Part

SATURDAY, NOVEMBER 26, 10PM ET/PT

Deux" (1993) illustrates how sight gags are staged. Also: comments from special-effects coordinator John Frazier.
(FAM) COUNTRY MUSIC SPOTLIGHT *1:00* 843539
Tracy Lawrence, Highway 101, Charley Pride.
(FX) SOUND FX—Music Videos *1:00* 5233404
(LIF) UNSOLVED MYSTERIES *1:00* 849713
(MSG) SPORTSDESK 5183404
(NIK) LUCY-DESI COMEDY HOUR (BW) *1:00* 669539
(NSP) WYCHE REPORT—Discussion 5927688
(TMC) MOVIE (CC)—Drama *1:35* 3244125
"Save Me." Harry Hamlin, Lysette Anthony.
(TNN) OPRY BACKSTAGE 695355
(USA) MOVIE (CC)—Science Fiction *3:00* ★★★★ 651152
"Close Encounters of the Third Kind." (1977) Steven Spielberg's vision of an awe-inspiring meeting between humans and extraterrestrials. Richard Dreyfuss, Melinda Dillon, Teri Garr. Lacombe: Francois Truffaut.

11:15 (MSG) PRIME CUTS—Magazine 15288775

11:30 (2) ENTERTAINMENT TONIGHT (CC) —Magazine *1:00* 49355
(3) ROBIN'S HOODS (CC) *1:00* 36881
(4) (30) SATURDAY NIGHT LIVE (CC) *1:30* 58152/586171
Sally Field (host); Tony! Toni! Tone! ("If I Had No Loot," "Tell Me Mama"). Sketches include Field as Elizabeth Taylor in a perfume commercial. Regulars include Ellen Cleghorne, Chris Farley, Phil Hartman. (Repeat)
(5) (61) TALES FROM THE CRYPT 31688/885201
A doctor (Beau Bridges) invents a serum to restore life to the dead—and uses it on the brother (Tony Goldwyn) who disabled him. [Fox is advising viewer discretion.]
(7) MOVIE—Drama *2:00* 98510
"Teamster Boss: The Jackie Presser Story." (Made for Cable; 1992) Brian Dennehy is superb as the labor leader who exploited mob ties while serving as an FBI informant. Noonan: Jeff Daniels.
(8) CRUSADERS—Newsmagazine *1:00* 36978
Scheduled: The conclusion of a four-part report on children and guns.
(9) HIGHWAY PATROL 77404
A high-speed chase in Detroit.
(11) MOVIE—Adventure *2:30* 764317
"Vanishing Son II." (Made for TV; 1994) While one brother (Chi Muoi Lo) remains embroiled in L.A. gang wars, the other (Russell Wong) heads for the Gulf Coast, where racial tensions between white and Vietnamese fisherman are simmering. Mickey Jo: Dean Stockwell. Lanchi: Tamlyn Tomita. Hung: Dustin Nguyen. Vietnamese General: Haing S. Ngor.
(50) THE RIDE (CC)—Documentary 821978
(CNN) CAPITAL GANG—Discussion 557220
(DSC) MOVIE MAGIC—Documentary 911404
A demonstration of the digital technology used to integrate new images into archival footage.
(ENC) MOVIE—Drama *3:35* ★★★★ 23352794
"Ben-Hur." Charlton Heston, Jack Hawkins.
(ESN) SPORTSCENTER 377046
(MSG) NBA BASKETBALL *2:00* 98152
Charlotte at New York, taped today.
(NSP) HORSE RACING FROM AQUEDUCT 1224959
(SC) MEADOWLANDS HARNESS RACING 251012
(TNN) GRAND OLE OPRY LIVE 823336
Charlie Daniels, Martina McBride and Porter Wagoner, taped earlier tonight.

11:45 (MAX) MOVIE (CC)—Crime Drama *1:35* ★★
"The Dead Pool." 25919220

EARLY SUNDAY

Mid. (5) SIGHTINGS *1:00* 80195
(9) HIGHWAY PATROL 91176
(20) HOME SHOPPING CLUB *8:00*
(21) MOVIE—Comedy (BW) *1:35* ★★★ 4564071
"Mr. Blandings Builds His Dream House." (1948) Cary Grant, Myrna Loy.
(47) JAPANESE PROGRAMMING *1:00* 88737
(61) MOVIE—Adventure *2:00* 903058
"Vanishing Son II." (Made for TV; 1994) While one brother (Chi Muoi Lo) remains embroiled in L.A. gang wars, the other (Russell Wong) heads for the Gulf Coast, where racial tensions between white and Vietnamese fisherman are simmering. Mickey Jo: Dean Stockwell. Lanchi: Tamlyn Tomita. Hung: Dustin Nguyen. Vietnamese General: Haing S. Ngor.
(A&E) MOVIE—Western *2:00* ★ 190089
"The Mountain Men." (1980) Wyoming locations are wasted on this gory saga of an 1830s frontiersman-Indian rivalry. Charlton Heston, Brian Keith, Victoria Racimo, Stephen Macht.
(BET) OFF THE COURT—Profile 804331
(CNN) NEWS—Catherine Callaway
(DIS) MOVIE—Biography *2:30* 685669
"Amelia Earhart." Susan Clark, John Forsythe.
(DSC) MOVIE MAGIC—Documentary 732089
(ESN) COLLEGE BASKETBALL *2:00* 552805
The championship game of the Great Alaska Shootout, telecast live from Anchorage.
(FAM) CCM-TV—Music Videos 912263
(FX) GREEN HORNET—Adventure 1688805
(HBO) MOVIE (CC)—Crime Drama *1:50* ★★
"Point of No Return." 8181640
(LIF) MIDNIGHT CALLER (CC) *1:00* 651756
(NIK) DICK VAN DYKE—Comedy (BW) 723331
(NSP) BOXING *2:00* 3153916
(SC) HORSE RACING FROM AQUEDUCT 839027
(TNN) STATLER BROTHERS *1:00* 259992
(TNT) MOVIE—Science Fiction *1:30* ★★ 393621
"Godzilla's Revenge." (Japanese; 1969) A

monster bash tied to a young boy's fantasies about the giant lizard and other creatures. Kenji Sahara, Tomonori Yazaki, Machiko Naka, Sachio Sakai, Chotaro Togin.

12:05 (SHO) MOVIE (CC)—Comedy *1:30* ★★ 7300669
"Who's the Man?" Doctor Dre, Ed Lover.
(TBS) MOVIE—Comedy *2:00* ★★ 7455878
"Bill and Ted's Excellent Adventure." (1989) Alex Winter and Keanu Reeves are like, out there as Valley Boys who time-travel for a history project. Rufus: George Carlin.

12:25 (13) MOVIE—Drama (BW) *1:35* ★★★ 82925089
"Rich and Strange." (British; 1932) Alfred Hitchcock's uncharacteristic film about the adventures of a newly rich couple (Henry Kendall, Joan Barry) on a world cruise. Princess: Betty Amann. Gordon: Percy Marmont.

12:30 (2) WCW WRESTLING *1:00* 74602
(3) HEAVEN HELP US (CC) *1:00* 39076
(8) THUNDER IN PARADISE (CC) *1:00* 29176
(9) DEAR JOHN (CC)—Comedy 62176
(BET) MIDNIGHT LOVE—Music *1:30* 625468
(CNN) NEWSMAKER SATURDAY 645089
(DSC) MOVIE MAGIC—Documentary 938319
(FAM) ZOLA LEVITT—Religion 276973
(FX) BACK CHAT—Discussion 5377440
(NIK) BOB NEWHART—Comedy 233701
(SC) COLLEGE HOCKEY *3:00* 806669
Lake Superior State Lakers at Vermont Catamounts, taped Nov. 25.

12:50 (TMC) MOVIE—Drama *1:40* 80539244
"The Pit & the Pendulum." Lance Henriksen.

1 AM (4) SHOWTIME AT THE APOLLO *1:00* 98282
(5) McCREARY REPORT *1:00* 25350
(9) (FX) INFOMERCIALS *5:00*
(30) INFOMERCIAL
(31) OLIVER—Comedy 782263
(41) HORA MARCADA—Terror 90602
(47) PROGRAMACION COMERCIAL *2:30*
(55) INFOMERCIALS *1:30*
(AMC) MOVIE—Adventure *1:45* ★★★ 1500114
"Soldier of Fortune." Clark Gable.
[Shown in letter-box format.]
(CNN) TRAVEL GUIDE 731466
Airport customs regulations.
(DSC) JUSTICE FILES *1:00* 793331
(FAM) INFOMERCIALS *5:30*
(LIF) INFOMERCIALS *4:00*
(MTV) BEAVIS AND BUTT-HEAD MARATHON CONTINUES
(NIK) GET SMART—Comedy 197008
(TNN) HEE HAW *1:00* 500263

1:20 (MAX) MOVIE (CC)—Adventure *1:55* ★★
"Highlander." 11198602

1:30 (2) (8) INFOMERCIALS *1:00*
(3) MOVIE—Thriller *2:00* ★★★ 32534
"The Hidden." (1987) Credible blend of explosive action, science fiction and dark humor, with Michael Nouri as an L.A. cop teamed with an FBI agent (Kyle MacLachlan) as enigmatic as the alien they're stalking. Willis: Ed O'Ross.
(7) NEWS
(30) EMPTY NEST (CC)—Comedy 424737
(31) WHAT'S THE 411? *1:00* 602534
(41) PROGRAMACION COMERCIAL
(CNN) MANAGING WITH LOU DOBBS 460466
(MSG) WHITE MAGIC—Warren Miller 608737
(NIK) DRAGNET—Crime Drama 833398
(TNT) MOVIE—Science Fiction *1:45* ★★ 5385060
"Terror of Mechagodzilla." (Japanese; 1978) Special effects abound as Godzilla defends Earth from an attack by giant robot monsters. Katsuhiko Sasaki, Tomoke Ai.

1:35 (21) MOVIE—Comedy (BW) *1:30* ★★★★ 7702805
"His Girl Friday." (1940) Cary Grant.
(SHO) MOVIE—Thriller *1:25* 30097422
"Night Rhythms." Martin Hewitt, Sam Jones.

1:50 (HBO) MOVIE (CC)—Science Fiction *1:40*
"Armed and Deadly." 87235553

2 AM (4) COMEDY SHOWCASE *1:00* 577553
(5) INFOMERCIALS *1:00*
(7) MOVIE—Drama *2:00* ★★ 481282
"Steel." (1980) An action yarn built around the construction of a Kentucky skyscraper. Lee Majors, Jennifer O'Neill, Art Carney, George Kennedy. Eddie: Harris Yulin.
(11) THE ROAD—Music *1:00* 920756
Featured: tours with Sawyer Brown, Faith Hill and Michael W. Smith.
(13) MOVIE—Drama (BW) *2:00* ★★★ 641602
"The Big Lift." (1950) Well-spun tale of the Berlin air lift and the men who worked it. Danny: Montgomery Clift. Hank: Paul Douglas. Frederica: Cornell Borchers.
(30) EMPTY NEST (CC)—Comedy 713517
(41) HASTA QUE LA MUERTE LOS SEPARE—Comedia 58718
(61) MOVIE—Drama *2:00* ★★ 373992
"A Star Is Born." (1976) An updated remake with Barbra Streisand as a rising rock singer and Kris Kristofferson as her rock-musician husband, whose career is on the skids.
(A&E) COMEDY ON THE ROAD *1:00* 386805
(BET) CARIBBEAN RHYTHMS *1:00* 636008
(CNN) DIPLOMATIC LICENSE 658896
(DSC) FALL OF THE WALL *1:00* 391737
(ESN) SPORTSCENTER 881060
(NIK) ALFRED HITCHCOCK (BW) 449008
(NSP) WRAP-UP 8929805
[Repeats every 30 minutes until 12 noon.]
(TNN) CHARLIE DANIELS' TALENT ROUNDUP *1:00* 209843
(USA) MOVIE—Comedy *2:00* ★★ 155599
"Let It Ride." (1989) A Miami cabbie (Richard Dreyfuss) is king for a day after a lucky streak at the racetrack. Looney: David Johansen. Pam: Teri Garr. Vicki: Jennifer Tilly.

2:05 (TBS) MOVIE—Comedy *1:55* ★★★ 68963060
"Wise Guys." (1986) Danny DeVito and Joe Piscopo are inept lackeys for a mobster (Dan

Hedaya) who assigns each one to rub out the other in Brian De Palma's gangster farce. Bobby: Harvey Keitel. Marco: Ray Sharkey.

2:25 (TMC) MOVIE (CC)—Drama *3:00* ★★ 21362640
"Blood in . . . Blood Out—Bound by Honor." Damian Chapa, Jesse Borrego.

2:30 (2) MOVIE—Comedy *2:00* ★★ 191282
"That Lucky Touch." (British; 1975) Roger Moore and Susannah York as a raffish arms dealer and a frosty pacifist reporter.
(8) CONNECTICUT BUSINESS REVIEW 59805
(30) SIGHTINGS *1:00* 978114
(41) LUCHANDO POR SOBREVIVIR 60553
(55) MOVIE—Comedy (BW) *1:30* ★★★ 917282
"Topper Returns." (1941) Ghosts, relatives and foul play are involved in this farcical spoof of murder mysteries. Gail: Joan Blondell. Topper: Roland Young. Ann: Carole Landis.
(CNN) SPORTS 103981
(DIS) MOVIE—Musical *2:10* ★★★ 42023963
"The Slipper and the Rose: The Story of Cinderella." Richard Chamberlain.
(ESN) MOTOWORLD 800195
(NIK) SUPERMAN—Adventure 451843

2:45 (AMC) MOVIE—Comedy *1:45* ★★ 58931640
"It Started in Naples." Sophia Loren.

3 AM (4) SUPER DAVE—Comedy 68447
(5) THE EXTRAORDINARY (CC) *1:00* 711060
(8) IN CONCERT 76008
Footage of Robert Plant and Jimmy Page performing "Gallows Pole," "Kashmir" and "Yallah" from MTV's "Unledded."
(11) SPACE PRECINCT *1:00* 380114
(41) JOHNNY CANALES *1:00* 388756
(A&E) EVENING AT THE IMPROV *1:00* 170468
(BET) TEEN SUMMIT—Discussion *1:00* 271076
(CNN) NEWS—Catherine Callaway
(ENC) MOVIE—Fantasy *2:00* ★★ 9500282
"Time Bandits." Craig Warnock, John Cleese.
(ESN) RUNNING AND RACING 542534
(MTV) LIQUID TELEVISION 524263
(NIK) F TROOP—Comedy 177244
(SHO) MOVIE—Documentary *1:35* ★★ 4908553
"Hugh Hefner: Once Upon a Time."

3:05 (21) GOLDEN YEARS OF TELEVISION (BW) *:55* 16157602

3:15 (MAX) MOVIE (CC)—Thriller *1:45* 64183737
"Slaughter of the Innocents." Scott Glenn.
(TNT) MOVIE—Science Fiction (BW) *1:45* ★★ 72348824
"Godzilla." (Japanese; 1954) He emerges from the Pacific to terrorize Tokyo. Raymond Burr (in footage added for U.S. release).

3:30 (3) MOMENT OF MEDITATION 9959114
(4) INFOMERCIALS *2:30*
(30) THAT'S THE SPIRIT 563094
(47) SERA ANUNCIADO *1:30*
(CNN) FUTURE WATCH—Report 408373
Included: segments on ergonomics and carpal-tunnel syndrome.
(ESN) COLLEGE FOOTBALL *2:30* 699282
Boston College at Miami, taped Saturday.
(HBO) REAL SEX (CC) *1:00* 559805
(MTV) DREAMTIME *2:30* 420114
(NIK) MORK & MINDY—Comedy 442195

4 AM (5) FAMILY TIES (CC)—Comedy 61640
(7) TOPPER—Comedy (BW) 63008
(11) MOVIE—Comedy *1:30* ★★ 628911
"Amazon Women on the Moon." (1987) Five directors (John Landis, Robert K. Weiss, Joe Dante, Carl Gottlieb and Peter Horton) contributed to this slapdash parody of sci-fi flicks, late-night TV and commercials. Rosanna Arquette, Ralph Bellamy, Carrie Fisher.
(13) MASTERPIECE THEATRE (CC) *1:00* 812398
In Part 2 of "Doctor Finlay II," the physician (David Rintoul) deals with a secretive teen whose mother needs help. Hannah: Gillian Reith. Dr. Neil: Jason Flemyng.
(21) DISCOVERING PSYCHOLOGY (CC) *1:00* 155176
(30) NIGHTSIDE—News *1:30* 969466
(55) KOJAK—Crime Drama *1:00* 915553
(61) MOVIE—Comedy *2:00* ★★★ 225195
"Eating Raoul." (1982) Paul Bartel directed and stars in a macabre tale of a couple with an appetite for murder. Mary Woronov.
(A&E) MOVIE—Adventure *2:30* ★★ 961911
"Casino Royale." (British; 1967) Five directors, including John Huston, worked on this elaborate spoof of spy films. David Niven, Peter Sellers, Orson Welles, Ursula Andress, Joanna Pettet, Woody Allen.
(BET) INFOMERCIALS *2:00*
(CNN) LARRY KING WEEKEND *1:00* 375805
(NIK) WHITE SHADOW—Drama *1:00* 731447
(TBS) MOVIE—Comedy *2:00* ★★ 153486
"Strange Brew." (1983) Dave Thomas and Rick Moranis tap their "SCTV" roles as Doug and Bob McKenzie, up against an evil brewmaster (Max von Sydow) plotting to poison the world's beer supply. Claude: Paul Dooley. Pam: Lynne Griffin. Jean: Angus MacInnes.
(USA) MOVIE—Comedy *2:00* ★ 953468
"Weekend Warriors." (1986) Low-budget "Stripes" rip-off about Hollywood studio workers who join the National Guard to avoid the 1961 draft. Tucker: Chris Lemmon. Archer: Lloyd Bridges. Burge: Vic Tayback.

4:30 (2) INFOMERCIALS *1:00*
(5) FAMILY TIES (CC)—Comedy 84027
(7) AMERICA'S BLACK FORUM 79195
(AMC) MOVIE—Western (BW) *1:45* ★★★★
"My Darling Clementine." 4369805
(HBO) MOVIE (CC)—Drama *1:50* 3958843
"Fatherland." NR; for movie details, see the Close-up on p. 81.

4:35 (SHO) RED SHOE DIARIES (CC) 9400379

4:40 (DIS) TATTOOED POLICE HORSE (CC)—Children *:50* 72879640

For details of movies on premium channels, see page 229.

MORNING

5 AM (4) CRUSADERS *1:00* 674805
(5) SMALL WONDER (CC)—Comedy 99843
(7) TRAVEL, TRAVEL (BW) 84911
(13) ARK OF AFRICA *1:00* 652718
(21) EARTH REVEALED (CC) *1:00* 825282
(41) NEW GENESIS CHRISTIAN CENTER 26911
(47) PROGRAMACION COMERCIAL *1:00*
(55) HEADLINE NEWS 31843
(CNN) SPORTS 707076
(ENC) MOVIE—Drama *3:05* ★★★ 96899485
"The Sand Pebbles." Steve McQueen.
(LIF) INFOMERCIALS *6:00*
(MAX) MOVIE—Crime Drama *1:30* ★★ 824756
"The Amsterdam Kill." Robert Mitchum.
(NIK) LUCY-DESI COMEDY HOUR (BW) *1:00* 403911
(NSP) WRAP-UP 5131240
[Repeats every 30 minutes until 11:30 A.M.]
(TNT) GODZILLA—Cartoon 251350
5:05 (SHO) MOVIE (CC)—Comedy *1:55* ★★
"Another Stakeout." 92075824
5:20 (TMC) MOVIE—Biography (BW) *2:20* ★★★
"Rhapsody in Blue." 37888718
5:30 (5) (7) INFOMERCIAL
(11) TO BE ANNOUCNED 87973
(30) NEWSWORTHY—Magazine 430263
(41) FAITH FELLOWSHIP—Religion 18843
(55) BETHANY HOUR—Religion *1:00* 994331
(CNN) MONEYWEEK 382008
(DIS) ZORRO (CC)—Adventure (CZ) 283824
(TNT) GODZILLA—Cartoon 658114
6 AM (2) CHANNEL 2: THE PEOPLE 64260
(3) WEEKEND TRAVEL UPDATE 33114
(4) (9) INFOMERCIAL
(5) EVER INCREASING FAITH *1:00* 24992
(7) INSIGHT—Drama 53992
(11) CHIP 'N DALE (CC)—Cartoon 80060
(13) GARDENS OF THE WORLD 39350
Return: The actress hosts a six-part exploration of various types of gardens.
(21) OUTDOOR IDAHO 19114
(30) NAME YOUR ADVENTURE (CC) 433350
A 16-year-old Olympic-diving hopeful meets his idol Greg Louganis; and a 17-year-old Californian visits an Indian reservation.
(31) COMPUTER CHRONICLES 437176
(41) ENCUENTRO 88602
(47) VICTORY WITH MORRIS CERULLO 66466
(61) FAMILY MATTERS (CC)—Comedy 459805
(BET) CHURCH SERVICE—Baptist 815447
(CNN) HEALTHWORKS—Magazine 385195
A segment on Minnesota's health-care plan.
(DIS) MUSIC BOX (CC)—Children 286911
(ESN) SCHOLASTIC SPORTS AMERICA (CC) 934350
A look at siblings who are teammates. Included: Mike, Miles and Dustin Luckie, triplets and football linemen for Clarkston (Ga.) H.S..
(FX) BACK CHAT—Discussion 1682621
(MTV) VIDEO COUNTDOWN *2:00* 626195
(NIK) LITTL' BITS—Cartoon 734447
(SC) TENNIS TELEVISION 833843
(TBS) TO BE ANNOUNCED
(TNT) TOON-A-THON *3:00* 330176
(USA) CARTOON EXPRESS *6:00* 2477398
6:15 (AMC) MOVIE (CC)—Drama *1:40* ★★★★
"Days of Heaven." 46221379
[Shown in letter-box format.]
6:30 (2) SINGSATION—Gospel Music 53331
(3) TOUGH TARGET—Crime Prevention 80485
(4) VISIONES 88027
(7) CHRISTOPHER CLOSEUP (CC) 93973
(9) POINT OF VIEW—Discussion 40805
(11) DUCKTALES (CC)—Cartoon 35973
(13) VICTORY GARDEN (CC) 33602
(21) TO THE CONTRARY—Discussion 88814
(30) RING AROUND THE WORLD 75244
(31) MAKE A JOYFUL NOISE *1:00* 839094
(41) SANTA MISA 66843
(47) FAITH FELLOWSHIP—Religion 92527
(55) VICTORY WITH MORRIS CERULLO 48447
(61) TOBY TERRIER—Children 377737
(A&E) IN SEARCH OF . . . 409114
(BET) WORLD CHANGERS MINISTRY 551602
(CNN) STYLE WITH ELSA KLENSCH 837076
(DIS) DUMBO'S CIRCUS (CC) 926992
(ESN) RACEHORSE DIGEST 847350
(FAM) LIFE TODAY—Religion 678282
(FX) BREAKFAST TIME *2:30* 8344379
(HBO) MOVIE—Drama *1:30* 185398
"Oh, What a Night!" Corey Haim.
(MAX) MOVIE—Crime Drama *1:40* ★★★
"The Anderson Tapes." 5212379
(NIK) LASSIE—Drama (BW) 472060
(SC) PRESS BOX *1:00* 625992
(TBS) IT IS WRITTEN—Religion *:35* 3646282
7 AM (2) (20) INFOMERCIAL
(3) TRAUMA CENTER 31468
(4) SUNDAY TODAY IN NEW YORK *1:00* 42911
(5) HOUR OF POWER (CC) *1:00* 60331
(7) LIFESTYLE MAGAZINE 52114
(8) INFOMERCIALS *1:00*
(9) BLINKY BILL—Children 94114
(11) BABY HUEY—Cartoon 89282
(13) SHALOM SESAME (CC)—Children 87911
(21) LAMB CHOP'S PLAY-ALONG! (CC) 43195
(25) SIT & BE FIT—Exercise 94843
(30) KENNETH COPELAND *1:00* 862517
(41) PROGRAMACION COMERCIAL *2:00*
(47) WORLD CHANGERS MINISTRIES 25060
(55) DAVID DEMOLA—Religion 92756
(61) DUCKTALES (CC)—Cartoon 361138
(A&E) WILDLIFE MYSTERIES *1:00* 114669
(BET) YOU HAVE A RIGHT TO BE FREE 289973
(CNN) NEWS—Ralph Wenge
(DIS) POOH CORNER (CC)—Children 647973
(ESN) SPORTSCENTER 568331
(FAM) CORAL RIDGE—Religion *1:00* 635718

(NIK) FLIPPER—Drama 100331
(SHO) BUNCH OF MUNSCH (CC) 6198553
7:05 (TBS) 2 STUPID DOGS—Cartoon 6102756
7:30 (2) WALL STREET JOURNAL REPORT 91089
(3) SHOW OF FAITH 11843
(7) THIS IS THE LIFE 31621
(9) MONSTER FORCE—Cartoon 73621
(11) CREEPY CRAWLERS—Cartoon 75089
(13) SHALOM SESAME (CC)—Children 73718
(20) AMERICA'S BLACK FORUM 39805
(21) BARNEY & FRIENDS (CC) 22602
(25) STRETCHING FOR LIFE—Yoga 73350
(31) BLOOMBERG NEWS 26466
(47) DAY OF DISCOVERY (CC) 44195
(55) INFOMERCIAL
(61) WONDERLAND (CC)—Children 507963
(BET) CHURCH SERVICE—Baptist 208008
(CNN) EVANS & NOVAK—Interview 763824
(DIS) JIM HENSON'S SECRET LIFE OF TOYS (CC)—Children 666008
(ESN) MOTOWORLD 587466
(NIK) GUMBY—Children 129466
(SC) THIS WEEK ON PIT ROAD 293176
(SHO) MRS. PIGGLE-WIGGLE (CC) 765282
7:35 (TBS) SWAT KATS—Cartoon 3119553
7:40 (TMC) MOVIE—Adventure *1:20* ★★ 69921350
"The Adventures of Milo and Otis."
8 AM (2) HOME AGAIN (CC)—Bob Vila 38973
(3) HOUR OF POWER (CC) *1:00* 52398
(4) TODAY—Nespral/Schneider *1:00* 43640
Scheduled: Singer Patty Larkin performs.
(5) IN TOUCH—Religion *1:00* 61060
(7) TIEMPO 76517
(8) GOOD MORNING AMERICA—SUNDAY (CC)—Bay/Mora *1:00* 94398
Scheduled guest: actor B.D. Wong.
(9) (61) KING ARTHUR—Cartoon 81176/769669
(11) PHANTOM 2040—Cartoon 76244
(13) CHANUKA AT BUBBE'S—Children 32824
A family of puppets, led by their grandmother, prepare to celebrate the Jewish holiday. Bubbe tells the history of the Festival of Lights and explains holiday traditions.
(20) MONSTER FORCE—Cartoon 63398
(21) SESAME STREET (CC) *1:00* 634027
(25) CAMPUS CHALLENGE 41114
(30) CELEBRATE—Religion 81756
(31) DOMENICA SPORTIVA—In Italian 78282
(47) JIMMY SWAGGART (CC) *1:00* 69602
(49) BARNEY & FRIENDS (CC) 30466
(55) DAY OF DISCOVERY (CC) 89718
(A&E) HOME AGAIN—Bob Vila 884756
(AMC) MOVIE—Drama (BW) *1:50* ★★ 5209553
"You Came Along." Robert Cummings.
(BET) CORAL RIDGE—Religion 127669
(CNN) NEWS—Ralph Wenge
(CSP) VIEWER CALL-IN *1:00* 252447
(DIS) MY LITTLE PONY TALES 318824
(ENC) FILM SHORTS 4224805
(ESN) BODYSHAPING—Exercise 213244
(FAM) POPEYE & SON—Cartoon 186094
(HBO) STOP THE SMOGGIES! 4480027
(MTV) MTV SPORTS 986076
(NIK) ADVENTURES OF TINTIN 857602
(SC) MEADOWLANDS HARNESS RACING 112737
(SHO) MOVIE—Comedy-Drama *1:50* ★★★
"Butterflies Are Free." 2310176
8:05 (TBS) BUGS BUNNY—Cartoon 8159060
8:15 (MAX) MOVIE (CC)—Drama *2:15* ★★★★
"Remains of the Day." 84680466
8:30 (2) MARTHA STEWART LIVING (CC) 37244
(7) LIGHTS—Cartoon 26058
Judd Hirsch narrates an allegorical tale about the customs and traditions of Hanukkah, the Festival of Light.
(9) (61) STARCOM: U.S. SPACE FORCE—Cartoon 80447/751640
(11) (20) BATTLETECH—Cartoon 63553/62669
(13) (49) SHINING TIME STATION (CC)—Children 31195/39737
(25) MEDICALLY SPEAKING 40485
(30) CHURCH SERVICE—Catholic 80027
(31) ITALIAN SOCCER *2:00* 379553
(55) CHANGED LIVES—Religion 88089
(A&E) HOME AGAIN—Bob Vila 883027
(BET) BISHOP G.E. PATTERSON 119640
(CNN) TRAVEL GUIDE 407621
Airport customs regulations.
(DIS) CARE BEARS (CC)—Cartoon 317195
(ENC) MOVIE—Drama *3:35* ★★★★ 48267553
"Ben-Hur." Charlton Heston, Jack Hawkins.
(ESN) SKI WORLD 245843
(FAM) HEATHCLIFF—Cartoon 536535
(HBO) LEGEND OF WHITE FANG 1705244
(MTV) WEEK IN ROCK 336517
(NIK) BEETLEJUICE—Cartoon 856973
(SC) HORSE RACING FROM AQUEDUCT 111008
8:35 (TBS) NEW CAPTAIN PLANET (CC) 8975992
9 AM (2) (3) SUNDAY MORNING (CC)—Charles Osgood *1:30* 17737/83373
Scheduled: A report on hunger among the elderly; a segment on New York's Third Street Music School Settlement.
(4) SUNDAY TODAY IN NEW YORK *1:30* 83355
(5) (55) CHURCH SERVICE—Catholic 95282/63599
(7) GOOD MORNING AMERICA—SUNDAY (CC)—Bay/Mora *1:00* 62640
Scheduled guest: actor B.D. Wong.
(8) CONNECTICUT BUSINESS REVIEW 88992
(9) DOUBLE DRAGON—Cartoon *1:00* 28440
(11) IRON MAN—Cartoon 99195
(13) LAMB CHOP'S PLAY-ALONG! (CC) 22447
(20) PHANTOM 2040—Cartoon 46621
(21) SHINING TIME STATION (CC) 18529
(25) DISTRICT SPOTLIGHT: DISTRICT 27 31737
(30) MEET THE PRESS (CC) *1:00* 459398

41 SUPER SHOW DEPORTIVO 97737
47 KENNETH COPELAND *1:00* 75114
49 MAGIC SCHOOL BUS (CC) 20089
50 ON THE RECORD—Discussion 771379
61 DOUBLE DRAGON—Cartoon 742992
A&E BEATRIX POTTER/THANKSGIVING VISITOR *2:00* 400843
BET BOBBY JONES GOSPEL *1:00* 824195
CNN NEWS—Ralph Wenge
CSP SUNDAY JOURNAL *1:30* 528992
DIS CHARLIE BROWN AND SNOOPY 308447
DSC DEAF MOSAIC (OC/SL) 872911
ESN SPORTSCENTER 236195
FAM MADELINE (CC)—Cartoon 831927
FX SWISS FAMILY ROBINSON—Adventure *1:00* 1608669
HBO MOVIE (CC)—Comedy *2:05* ★★★
"Mrs. Doubtfire." 92337718
MTV TO BE ANNOUNCED
NIK LOONEY TUNES—Cartoon 870553
SC PENN STATE FOOTBALL HIGHLIGHTS 195060
TMC MOVIE (CC)—Comedy *1:25* ★★ 1676534
"National Lampoon's Loaded Weapon 1." Emilio Estevez, Samuel L. Jackson.
TNN TRUCK COMPETITION 773737
TNT BUGS BUNNY—Cartoon 766447
9:05 TBS FLINTSTONES—Cartoon *1:00* 8385176
9:30 5 McCREARY REPORT *1:00* 783916
8 INFOMERCIAL
11 FANTASTIC FOUR—Cartoon 32398
13 MISTER ROGERS (CC)—Children 41060
20 BLINKY BILL—Children 72534
21 METRO GUIDE 21824
25 DISTRICT SPOTLIGHT: NEIGHBORHOODS TODAY 58992
41 PROGRAMACION COMERCIAL
49 CHANUKA AT BUBBE'S—Children 49602
50 REPORTER'S ROUNDTABLE 405824
55 INFOMERCIALS *4:30*
61 DOUBLE DRAGON—Cartoon 478805
CNN YOUR MONEY 148466
DIS MARSUPILAMI (CC)—Cartoon 555260
DSC HOME MATTERS 515114
ESN NFL MATCH-UP 962008
FAM WISHKID—Cartoon 786640
MTV TOM PETTY *1:00* 542640
NIK LOONEY TUNES—Cartoon 513756
SC NFC PREVIEW WEEK—Football 838263
TNN REMODELING & DECORATING 407282
TNT GILLIGAN'S ISLAND—Comedy 490992
10AM 7 MAIN FLOOR—Magazine 17553
8 REAL ESTATE CLASSIFIEDS 15195
9 MUTANT LEAGUE—Cartoon 64485
11 SAMURAI SYBER-SQUAD 59553
13 ADVENTURES OF DUDLEY THE DRAGON—Children 57282
20 CHURCH SERVICE—Catholic 41319
21 WINDOW ON WASHINGTON 22114
25 THIS WEEK IN CANADA 64114
30 CONNECTICUT NEWSMAKERS 99824
41 NUEVAS AVENTURAS DE CHESPIRITO—Comedia *1:00* 95843
47 LIFE TODAY—Religion 20027
49 IT'S A KICK—Soccer 55824
50 MAGIC SCHOOL BUS (CC) 397466
61 CHIP 'N DALE (CC)—Cartoon 368089
AMC MOVIE—Western *1:45* ★★★ 8926485
"Garden of Evil." Gary Cooper.
BET VIDEO GOSPEL—Music 575282
CNN ON THE MENU—Nutrition 132468
Examining the growing trend toward low-fat, cholesterol-free products.
DIS ROOTS OF GOOFY (CC) *1:30* 779331
DSC START TO FINISH—Crafts 405398
ESN SPORTSWEEKLY *1:00* 576350
FAM MARIO ALL-STARS—Children 669534
FX OKAVANGO—Drama 5761263
NIK RUGRATS—Cartoon 496640
SC COLLEGE FOOTBALL *3:00* 287485
Syracuse at West Virginia, taped Nov. 24.
SHO MOVIE (CC)—Comedy *1:35* ★★ 8260737
"Ernest Saves Christmas." Jim Varney.
TNN NEIL BONNETT'S WINNERS 399824
A profile of NASCAR driver Steve Grissom.
TNT IN SEARCH OF DR. SEUSS (CC) *2:00* 410756
10:05 TBS WHO'S THE BOSS? (CC) 1440553
10:25 TMC MOVIE—Comedy-Drama *2:00* ★★★
"Mr. Saturday Night." 8370602
10:30 2 3 FACE THE NATION (CC) 57008/44534
4 MEET THE PRESS (CC) *1:00* 799973
5 WWF WRESTLING *1:00* 368027
7 ANIMAL ADVENTURES 86534
8 INFOMERCIAL
9 PICK YOUR BRAIN—Game 93911
11 V.R. TROOPERS (CC)—Children 95379
13 KIDSONGS (CC)—Music 11331
20 THAT'S THE SPIRIT—Religion 42805
21 FACE-OFF—Discussion 93553
25 MAKE PEACE WITH NATURE 20621
30 INFOMERCIALS *1:00*
31 IL GRANDE GIOCO DELL'OCA—In Italian *2:00* 622398
47 VISION OF ASIA *1:30* 841640
49 THIS OLD HOUSE (CC) 19973
50 READING RAINBOW (CC) 760263
61 BILL NYE (CC)—Children 748176
BET COLOR CODE: SHOPPING 106176
CNN RELIABLE SOURCES 427485
CSP SUNDAY JOURNAL *1:30* 162331
DSC WORLD CLASS CUISINE 878195
FAM MAXIMUM DRIVE—Game 936391
FX OKAVANGO—Drama 7432911
MAX MOVIE—Comedy *1:30* 292992
"Desire and Hell at Sunset Motel." Sherilyn Fenn, Whip Hubley, David Hewlett.
MTV EAGLES: HELL FREEZES OVER *1:30* 285602
NIK ROCKO'S MODERN LIFE 876737
TNN NHRA TODAY—Drag Racing 762621

10:35 (TBS) MOVIE—Crime Drama *2:00* ★★ 7614832
"No Mercy." (1986) Thriller with Richard Gere as a Chicago cop searching for his partner's killer in the Louisiana bayou.
[TBS is advising viewer discretion.]

11AM (2) SUNDAY EDITION *1:00* 81927
(3) CT '94 4244
(7) ONE ON ONE—Interview 42114
(8) REAL ESTATE CLASSIFIEDS 40756
(9) BEACHCLASH *1:00* 99669
(11) SAVED BY THE BELL (CC) 53244
(13) BIG CHANGES, BIG CHOICES 62814
(20) CONNECTICUT FINANCIAL REVIEW 40398
(21) SNEAK PREVIEWS 68718
(25) FIGHTING WORDS—Discussion 28114
(41) ONDA MAX—Magazine *1:00* 82379
(49) FRUGAL GOURMET (CC) 62896
(50) CAUCUS: NEW JERSEY 166398
(61) STAR TREK: DEEP SPACE NINE (CC) —Science Fiction *1:00* 507783
(A&E) MOVIE—Drama (BW) *2:30* ★★★★ 614466
"In Which We Serve." (British; 1942) Noel Coward in his impressive account of a WWII British destroyer and its valiant crew. Bernard Miles, John Mills, Celia Johnson, Joyce Carey, Kay Walsh. Mrs. Blake: Kathleen Harrison.
(BET) LEAD STORY—Discussion 571331
(CNN) COLLEGE COACHES CORNER 883992
(DSC) GREAT CHEFS OF THE WEST 250640
(ESN) SPORTS REPORTERS 607534
(FAM) MASTERS OF THE MAZE—Game 603843
(FX) GRIZZLY ADAMS *1:00* 5212911
(HBO) AMERICAN COACHES (CC) *1:00* 565244
(LIF) COMMISH (CC) *1:00* 390992
(NIK) AAAHH!!! REAL MONSTERS 258282
(TNN) INSIDE WINSTON CUP 168756

11:30 (3) WALL STREET JOURNAL REPORT 5973
(4) McLAUGHLIN GROUP—Discussion 6843
(5) THIS IS THE NFL 25447
Focusing on great team and individual rivalries, including Green Bay vs. Chicago.

FOX NFL SUNDAY. BRADSHAW, LONG, JOHNSON, BROWN.
THE #1 PREGAME SHOW IN AMERICA.

CAN MEGGETT BREAK THROUGH THE NATIONAL DEFENSE?

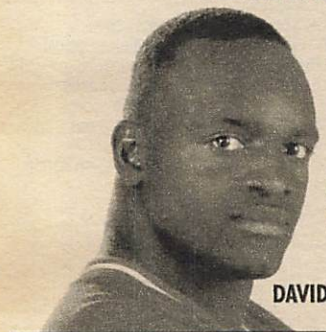

Or can Washington LB Ken Harvey step up and bury David Meggett's running game in this NFC East showdown?

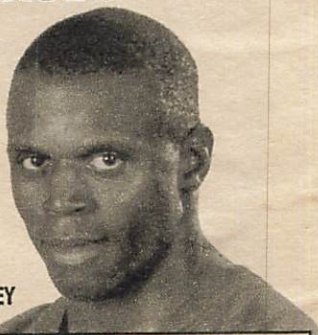

DAVID MEGGETT KEN HARVEY

NEW YORK GIANTS VS. WASHINGTON REDSKINS

FOX SPORTS

4:00PM

5 WNYW

FOX NFL SUNDAY

Games listed are subject to change. Check local listings for game in your area.

Shown Complete
From Start To Finish!

GONE WITH THE WIND

Winner of 8 Academy Awards
Including Best Picture

VIVIEN LEIGH
as Scarlett O'Hara

CLARK GABLE
as Rhett Butler

TODAY AT NOON

11
WPIX

7 (8) THIS WEEK (CC) *1:00* 100805/108447
11 (20) CALIFORNIA DREAMS (CC) —Teenagers 54973/41027
13 MAGIC SCHOOL BUS (CC) 12373
21 21 EDITION: WEEK IN REVIEW 69447
25 JOHN McLAUGHLIN'S ONE ON ONE —Interview 29843
(30) ADELANTE 69485
(49) FINANCIAL FREEDOM—Discussion 12355
50 STATE OF THE ARTS 167027
(BET) OUR VOICES—Discussion *1:00* 616244
(CNN) NFL PREVIEW 884621
(DIS) WALT DISNEY WORLD INSIDE OUT (CC) 943534
(DSC) GRAHAM KERR—Cooking 268669
(ESN) SPORTSCENTER 608263
(FAM) THAT'S MY DOG—Game 671244
(NIK) REN & STIMPY—Cartoon 259911
(NSP) SPORTS EXCHANGE 5903008
(TNN) RACEDAY—Motor Sports 169485
11:35 (SHO) MOVIE—Fantasy *1:20* 19083718
"The Skateboard Kid." Dom DeLuise.

AFTERNOON

Noon 2 WILD WEST SHOWDOWN *1:00* 68602
(3) MOTORWEEK (CC) 68114
4 NEWS FORUM 66756

close up

NFL FOOTBALL
1 PM 4 (30)

MIAMI AT NEW YORK JETS

Site:	Giants Stadium, East Rutherford, N.J.
Coaches:	Don Shula, Dolphins Pete Carroll, Jets
All-time series:	Miami, 29-28-1
Last meeting:	Miami, 28-14 on Sept. 18
Quick fact:	In September, four interceptions ruined Jets QB Boomer Esiason's 22 of 37, 293-yard, two-TD effort.
Announcers:	Marv Albert, Paul Maguire

TV Guide Archives

5 (61) NFL SUNDAY (CC) *1:00* 11718/491756
9 MOVIE—Cartoon *2:00* ★★★ 44621
"Alice in Wonderland." (1951) Disney version of the Lewis Carroll classic. Voices . . . Alice: Kathryn Beaumont. Mad Hatter: Ed Wynn.
11 MOVIE—Drama *5:00* ★★★★ 558843
"Gone with the Wind." (1939) Margaret Mitchell's bestselling Civil War romance, which won eight Oscars (including Best Picture) and is Hollywood's best-remembered film classic. Vivien Leigh, Clark Gable, Olivia de Havilland, Leslie Howard. Mammy: Hattie McDaniel. O'Hara: Thomas Mitchell.
13 TEN THOUSAND EYES 35911
(20) HOME SHOPPING NETWORK *5:00* 882973
21 CLASSIC SPANISH COOKING WITH CHEF EF 84805
25 AMERICA'S DEFENSE MONITOR 11973
(30) PATRIOTS PREGAME 84843
41 CONTROL—Adolescentes 77973
47 KEY OF DAVID—Religion 73060
(49) ON THE RECORD 33553
50 INSIDE MONEY—Discussion 784843
(AMC) LAUREL AND HARDY (BW) 243485
(CNN) NEWS (CC)—Cathy Marshall
(DIS) BABY-SITTERS CLUB (CC) 311911
(DSC) FALL OF THE WALL *1:00* 505737
(ESN) NFL GAMEDAY *1:00* 945331
(FAM) PUNKY BREWSTER—Comedy 231783
(FX) PERSONAL FX: THE COLLECTIBLES *1:00* 9680089
(HBO) MOVIE (CC)—Drama *1:55* ★★ 2831373
"Rudy." Sean Astin, Ned Beatty.
(LIF) MOVIE—Comedy-Drama *2:00* ★ 652244
"Prince of Bel Air." (Made for TV; 1986) A "surf's up" guy named Robin (Mark Harmon) cleans pools in Los Angeles when he's not chasing women—but his fun, fun, fun philosophy is challenged by a new love interest (Kirstie Alley). Stanley: Robert Vaughn.
(MAX) MOVIE—Comedy (BW) *1:35* ★★★
"Theodora Goes Wild." 4467911
(MSG) INFOMERCIALS *1:00*
(MTV) JAMS COUNTDOWN *1:00* 774805
(NIK) RUGRATS MARATHON *8:00*
Sixteen episodes from the series.
(NSP) STEVE SPURRIER: FOOTBALL 7058379
(TNN) FISHING 753973
The 1994 Big Bass World Championship, taped Nov. 2-5 at Grenelefe Resort, Fla.
(TNT) HOW THE GRINCH STOLE CHRISTMAS SPECIAL EDITION—Cartoon *1:00* 413843
(USA) WWF WRESTLING *1:00* 156485
12:15 (ENC) MOVIE—Fantasy *2:00* ★★ 6133244
"Time Bandits." Craig Warnock, John Cleese.
12:25 (TMC) MOVIE (CC)—Comedy *1:30* ★★ 4460602
"Undercover Blues." Kathleen Turner.
12:30 (3) HOME AGAIN (CC)—Bob Vila 76621
4 (30) NFL LIVE 74263/73468
7 NEWS CONFERENCE 27379

(8) **COMPUTER MAN—Information** 18621
(13) **NATURE (CC)—Documentary** *1:00* 517331
(21) **FLOYD ON FOOD** 25640
(25) **EDITORS—Discussion** 69008
(31) **I SUOI PRIMI 40 ANNI—In Italian** 5999534
(41) **DOMINGO DEPORTIVO** *2:30* 858350
(47) **NATIONAL GREEK SHOW** *1:30* 118824
(49) **FOURTH ESTATE** 50718
(50) **CHANGING THE RULES** 409640
(AMC) **LAUREL AND HARDY** (BW) 953350
(BET) **INFOMERCIALS** *2:30*
(CNN) **SCIENCE & TECHNOLOGY WEEK —Magazine** 142282
Customized wheelchairs designed for the Paralympics.
(DIS) **KIDS INCORPORATED (CC)** 450896
(FAM) **MOVIE—Drama** (BW) *1:30* ★★★ 570282
"Bright Eyes." (1934) Moppet Shirley Temple scored a big hit singing "The Good Ship Lollipop" and playing an orphan who worships a daredevil pilot (James Dunn). Adele: Judith Allen. Mrs. Higgins: Jane Darwell. Joy: Jane Withers. Mary: Lois Wilson.
(NSP) **COLLEGE FOOTBALL** *3:00* 8118911
Florida at Florida State, taped yesterday.
(TNN) **BILL DANCE OUTDOORS** 418398
12:35 (TBS) **MOVIE—Drama** *4:00* 41648602
"Blood & Orchids." (Made for TV; 1986) Power, passion and prejudice fuel the investigation into the rape of a woman in 1937 Hawaii. Kris Kristofferson, Jane Alexander, Sean Young. Bergman: Jose Ferrer.
12:45 (31) **RISTORANTE ITALIA—In Italian** 49401244
1 PM (2) **INFOMERCIALS** *1:00*
(3) **HAVEN—Magazine** 81909
(4) (30) **NFL FOOTBALL** *3:00* 849486/936756
Miami Dolphins at New York Jets. See the Close-up on p. 94. (Live)
(5) **HARD ROCK HEROES** *1:00* 20466
Players and coaches who have overcome obstacles to succeed in the NFL. Included: Don Shula; Sam Mills.

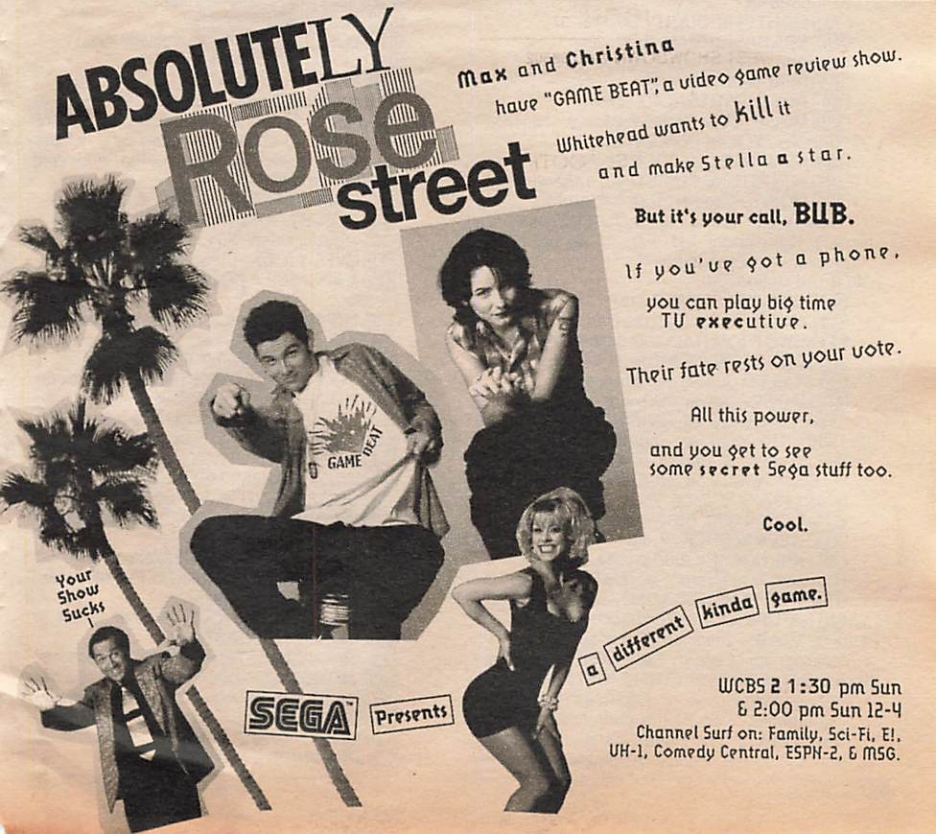

7 (8) GOLF (CC) *2:30* 228195/226737
The final nine holes of the Skins Game, taped today. See Sat. 3:30 P.M.
21 COOKING WITH MASTER CHEFS (CC) —Julia Child 42466
25 POLICE BEAT 93114
31 90 MINUTO—In Italian 40682
(49) TO THE CONTRARY—Discussion 84824
50 SEWING CONNECTION 101878
(61) MOVIE—Adventure *2:00* ★★★ 372282
"Swiss Family Robinson." (1960) Disney version of the Johann Wyss classic about a family shipwrecked in the South Pacific. John Mills, Dorothy McGuire, James MacArthur.
(AMC) MOVIE—Comedy *1:50* ★★ 5486331
"Rock-a-bye Baby." Jerry Lewis.
(CNN) WEEK IN REVIEW (CC) *1:00* 147737
(DIS) MICKEY MOUSE CLUB (CC) 646244
(DSC) CHALLENGE—Adventure *1:00* 514485
(ESN) TENNIS *2:00* 859195
Semifinal-round play in the ATP World Doubles Championship, taped yesterday in Jakarta, Indonesia.
(FX) EIGHT IS ENOUGH *1:00* 9699737
(MSG) NBA BASKETBALL *2:00* 12640
Charlotte at New York, taped yesterday.
(MTV) REAL WORLD 396176
(SC) HOT STOVE REPORT 206640
(SHO) MOVIE (CC)—Drama *2:25* ★★ 35804466
"Chaplin." Robert Downey Jr..
(TNN) REALTREE OUTDOORS 301896
(TNT) FLINTSTONE CHRISTMAS *1:00* 499263
(USA) MOVIE—Comedy *2:00* ★★ 230529
"Teen Wolf." (1985) Michael J. Fox is an ordinary high-school kid with an extraordinary problem—he's a werewolf.

1:30 (3) INFOMERCIAL
21 TODAY'S GOURMET 24911
25 LAWLINE—Discussion 68379
31 NEWS FROM ITALY—In Italian 97805
(49) TONY BROWN'S JOURNAL 59089
50 STAINED GLASS—Crafts 408911
(A&E) MOVIE—Drama *3:00* ★★ 825008
"The Last Days of Patton." (Made for TV; 1986) The final six months in the life of Gen. George S. Patton Jr. (played by George C. Scott, who won an Oscar for the same role in 1970's "Patton").
(DIS) OCEAN GIRL (CC)—Adventure 800337
(MTV) WEEK IN ROCK 794669
(SC) NHL HOCKEY *2:30* 562244
New Jersey at Boston, taped May 11.
(TNN) WHITETAIL MAGAZINE—Hunting 417669

1:35 13 NATURE (CC) *2:00* 7900447

1:40 (MAX) MOVIE—Drama *2:15* ★★ 35214027
"Marooned." Gregory Peck, Richard Crenna.

2 PM 2 COLLEGE BASKETBALL (CC) *2:00* 3008
Georgetown Hoyas vs. Arkansas Razorbacks in Memphis. Two of the country's top frontcourt players—the Hoyas' Othella Harrington and the Hogs' Corliss Williamson—are featured in this matchup. In last year's NCAAs, Arkansas ran by Georgetown 85-73. (Live)
(3) MOVIE—Comedy (CZ) *2:00* ★★★★ 5794
"Miracle on 34th Street." (1947) Edmund Gwenn won an Oscar for his delightful portrayal of the department-store Santa who goes on trial to prove he's the real Kris Kringle in this heartwarming Christmas fantasy. John Payne, Maureen O'Hara, Natalie Wood.
5 NIGHT COURT—Comedy 8621
9 MOVIE—Comedy (BW) *2:00* ★★★ 97176
"Son of Flubber." (1963) Sequel to "The Absent-Minded Professor" with Fred MacMurray as the scatterbrained inventor, pitching a dry-rain device. Keenan Wynn, Nancy Olson.
21 SEWING CONNECTION 63114
25 HUNGARIAN-AMERICAN TV 71094
31 IRANIAN PROGRAMMING *2:00* 84282
47 PARALIKAS GREEK SHOW *1:30* 12398
(49) CONNECTICUT TOWN MEETING *1:00* 56553
50 STRIP QUILTING—Kaye Wood 794195
55 NEWS FOCUS—Magazine 1805
(CNN) MONEYWEEK 439195
(DIS) TORKELSONS (CC)—Comedy 330911
(DSC) COAST TO COAST 646398
(FAM) MOVIE—Adventure *2:00* ★★ 332843
"Flight of the Doves." (British; 1971) Irish locations blend with humor and suspense in this tale about two children pursued by a murderous uncle. Hawk: Ron Moody. Finn: Jack Wild. Granny: Dorothy McGuire.
(FX) FAMILY AFFAIR—Comedy 2912331
(HBO) ALMOST GONE! ANIMALS IN DANGER (CC)—Documentary *:35* 8792973
(LIF) LA LAW (CC)—Drama *1:00* 673737
(MTV) MADONNA: A BODY OF WORK *1:30* 256350
(TMC) MOVIE—Western *2:10* ★★★ 92496756
"For a Few Dollars More." Clint Eastwood.
(TNN) OUTDOOR MAGAZINE 796553
(TNT) YOGI'S FIRST CHRISTMAS *2:00* 880466

2:15 (ENC) MOVIE—Drama *3:05* ★★★ 82700195
"The Sand Pebbles." Steve McQueen.

2:30 5 NIGHT COURT—Comedy 3282
21 SEWING WITH NANCY 82737
25 COLD WAR REMEMBERED 33485
50 JOHN STOBART'S WORLDSCAPE 439756
55 NATIONAL GEOGRAPHIC: ON ASSIGNMENT *1:00* 309114
(CNN) EARTH MATTERS—Magazine 174756
An international conference in Florida regarding endangered animals.
(DIS) SINBAD SHOW (CC)—Comedy 204224
(DSC) COAST TO COAST 374669
(FX) NANNY AND THE PROFESSOR 1205485
(HBO) MOVIE (CC)—Comedy *1:40* ★★ 9045331
"Protocol." Goldie Hawn, Chris Sarandon.
(TNN) NEIL BONNETT'S WINNERS 431114
A profile of NASCAR driver Steve Grissom.

3 PM 5 SIGHTINGS *1:00* 29263

SEND NO MONEY NOW!

Try this *12*-in-*1* Earring Set FREE for 30 DAYS!

(with credit approval)

Earrings shown actual size.

Twelve pairs of earrings for one small price!

Accessorize and complement any outfit in your wardrobe with just the right color earring. Begin with the 14K gold-plated link-look settings, then choose from among a virtual rainbow of colors, from aqua to white to dark blue. The plastic stones stay securely in place with tiny magnets, yet pop in and out for quick, easy changes. In pierced or clip settings. Base metal with stainless steel posts or clutches. Imported.

Plus ... **GET 2 SURPRISE FREE GIFTS** just for trying Earring Set!

MAIL TODAY! SATISFACTION ASSURED!

VALUES DIRECT TO YOU FROM **fingerhut**®

©Fingerhut 5-045812-000

SEND NO MONEY NOW!

30-DAY NO-RISK FREE TRIAL COUPON

(with credit approval)

•5316278

☐ **YES.** Please send me the 12-in-1 Earring Set for my 30-day Free Trial. Send me my 2 Free Gifts, too.

Print Name _____

Address _____ **Apt. No.** _____

City _____ **State** ____ **Zip** _____

Home Phone (_____) _____ **Date** _____

If I am delighted with my Earring Set at the end of my 30-day Free Trial, I agree to pay the cash price of $19.99 plus shipping and handling (total cash price of $26.97) in 3 monthly payments of $8.99 each. Sales or use tax will be added where applicable. I understand that I may return the Set at my expense if I am not completely satisfied at the end of my 30-day Free Trial. The Free Gifts are mine to keep. This order is subject to approval of my credit by Fingerhut. Offer good in USA only, including APO/FPO.

Please Sign ✓ _____

Create a new look instantly!

12-in-*1* Earring Set

ONLY $19.99*

Earrings shown smaller than actual size

- **12 interchangeable colors to complement any outfit.**
- **Tiny magnets hold stones securely in place.**
- **Choose either pierced or clip settings; both with stainless steel posts or clutches.**

*plus shipping and handling

©Fingerhut
5-045812-000

We reserve the right to substitute similar merchandise of equal or better quality. If substituted merchandise is not acceptable, you can return it postpaid during your free trial period without further obligation.

Fingerhut Corporation, 11 McLeland Road, St. Cloud, MN 56395

ATTN: ORDER DEPT.

SEND 2 FREE GIFTS!

PLEASE PLACE STAMP HERE

fingerhut®

FINGERHUT CORPORATION
11 McLeland Road
St. Cloud, MN 56395-0001

TV GUIDE Bronx Conversion Guide

			CABLEVISION
WCBS	2	(CBS)	2
WNBC	4	(NBC)	4
WNYW	5	(Fox)	5
WABC	7	(ABC)	7
WWOR	9	(Ind.)	9
WPIX	11	(Ind.)	11
WNET	13	(PBS)	13
WLIW	21	(PBS)	21
WNYE	25	(PBS)	25
WNYC	31	(PBS)	31
WXTV	41	(UNI)	41
WNJU	47	(TEL)	47
WLIG	55	(Ind.)	55
AMERICAN MOVIE CLASSICS			32
ARTS & ENTERTAINMENT NETWORK			16
BLACK ENTERTAINMENT TELEVISION			43
BRAVO			33
CABLE NEWS NETWORK			8
CARTOON NETWORK			63
CINEMAX			35
CNBC			24
COMEDY CENTRAL			61
COURT TV			46
C-SPAN			58
THE DISCOVERY CHANNEL			19
THE DISNEY CHANNEL			49
E! ENTERTAINMENT TELEVISION			66
ESPN			15
THE FAMILY CHANNEL			26
FX			—
HBO			6
HOME SHOPPING NETWORK			54
THE LEARNING CHANNEL			45
LIFETIME			23
MADISON SQUARE GARDEN NETWORK			30
THE MOVIE CHANNEL			34
MTV			29
THE NASHVILLE NETWORK			18
NEWSPORT			10
NICKELODEON			22
QVC NETWORK			52
SCI-FI CHANNEL			62
SHOWTIME			36
SPORTSCHANNEL			3
TBS SUPERSTATION			27
TURNER NETWORK TELEVISION			20
USA NETWORK			17
VH-1			28
THE WEATHER CHANNEL			12

TEAR HERE

TV GUIDE®

THE AUTHORITY ON TELEVISION FOR 40 YEARS. ACCEPT NO SUBSTITUTES.

Your handy-size, chock-full, straight-shooting, fun-to-read television magazine.
Stronger stories, more detailed listings, and the clout to go behind the scenes with your favorite stars and shows.

The One, the Only...
TV GUIDE

Viewer Alert! If the NHL labor dispute is resolved, hockey games may pre-empt scheduled programming on some stations today.

(21) COOKING IN FRANCE (CC) 42621
(25) PERIODICO EUROPEO 84621
(41) PELICULA—Drama *2:00* 27244
"Cacería de narcos." La amistad de dos hombres es destruída por el encanto del hampa y la violencia que ésta trae a sus vidas. Raúl Araiza, Jorge Reynoso.
(49) FAIRFIELD COUNTY . . . THE GOLD COAST? *1:00* 12391
(50) NATHALIE DUPREE COOKS 773602
(61) GOOF TROOP CHRISTMAS (CC) *1:00* 127534
A celebration of the holiday includes the feature "Have Yourself a Goofy Little Christmas," in which the hapless hound performs the Goofy family reindeer dance. Also: a look at the making of several Disney films.
(AMC) MOVIE (CC)—Musical (BW) *1:45* ★★★
"Holiday Inn." 5809244
(BET) INFOMERCIALS *3:00*
(CNN) WORLD REPORT *2:00* 441331
(DIS) FAERIE TALE THEATRE (CC) *:50* 4764992
(DSC) WORLD OF STRANGE POWERS 625805
(ESN) COLLEGE BASKETBALL *2:00* 270805
Bradley at St. Louis. (Live)
(FX) GREATEST AMERICAN HERO—Fantasy *1:00* 9683992
(LIF) MOVIE—Drama *2:30* ★★★ 787911
"The Accidental Tourist." (1988) Anne Tyler's novel about an emotionally guarded travel writer (William Hurt) rejuvenated by a kooky dog trainer (Best Supporting Actress Geena Davis).
(MSG) COLLECTOR'S WORLD: SHOPPING *1:00* 14973
(NIK) RUGRATS MARATHON CONTINUES
(TNN) TRUCK COMPETITION 775060
(USA) MOVIE (CC)—Fantasy *2:10* ★★ 66096640
"Back to the Future Part II." (1989) Marty McFly (Michael J. Fox) shuttles between the years 2015 and 1955 to rescue his kids and repair the space-time continuum.

3:30 (7) EXTREMISTS—Adventurers 9945
(8) BUILDING AMERICA 8737
(21) COOKING IN AMERICA 87282
(25) VOICE OF ANATOLIA—In Turkish 35242
(47) PROGRAMACION COMERCIAL
(50) FRUGAL GOURMET (CC) 401973
(55) INFOMERCIAL
(DSC) WORLD OF WONDER 379114
(MTV) HOUSE OF STYLE—Fashion 706379
(NSP) BACK TABLE—Interview 4006485
(SHO) MOVIE—Comedy *1:25* ★★ 8339553
"Cry-Baby." Johnny Depp, Amy Locane.
(TNN) TRUCKIN' USA 403331

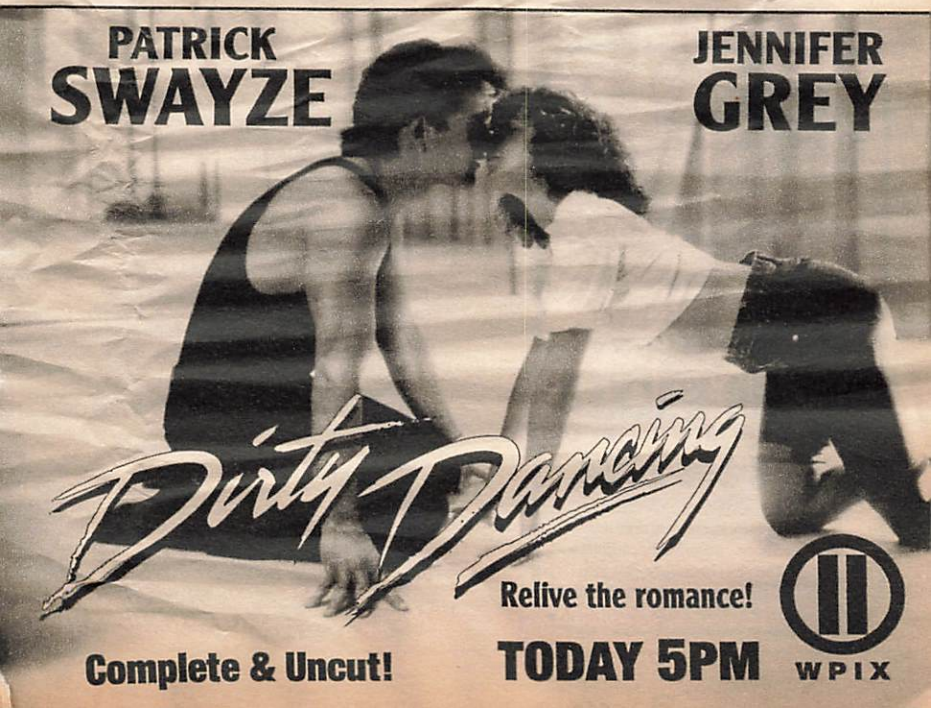

close up

NFL FOOTBALL
4 PM 5 61

NEW YORK GIANTS AT WASHINGTON

TV Guide Archives

Site:	RFK Stadium
Coaches:	Dan Reeves, Giants Norv Turner, Redskins
All-time series:	New York, 71-51-3
Last meeting:	New York, 31-23 on Sept. 18
Quick fact:	Giants RB David Meggett has thrown three TD passes on option plays in his career—all against the Redskins (in the last three games).
Announcers:	Joe Buck, Tim Green

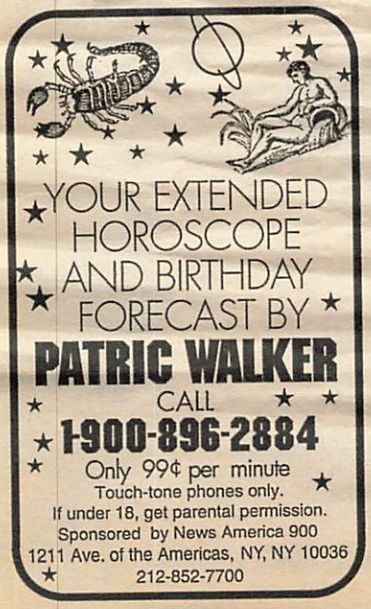

Sunday

3:45PM
5PM

3:45 13 **NATURE (CC)** *2:00* 4282640

3:50 DIS **SALUTING THE AMERICAN TEACHER (CC)** 56445114

MAX **MOVIE (CC)—Fantasy** *2:10* ★★★
"Superman II." 69265282

4 PM 2 3 **EYE ON SPORTS (CC)** *2:00* 8466/5992
Featured: the Men's Outdoor Skating Championship, taped Oct. 8 in Sun Valley, Idaho. Participants include Olympic gold medalists Scott Hamilton (1984), Brian Boitano (1988) and Viktor Petrenko (1992).
[Time approximate after basketball.]

4 **HIGH TIDE—Adventure** *1:00* 6466
Mick and Joey are held hostage by a trio of thieves at a swank party, and Fritz must defy the police to help rescue them. Frank: Jim McLarty. Marty: Jon Brazier.
[Time approximate after football.]

5 61 **NFL FOOTBALL** *3:00* 559602/783911
New York Giants at Washington Redskins. See the Close-up on this page. (Live)

7 **MOVIE—Cartoon** *1:30* ★★ 39824
"Babar: The Movie." (Canadian-French; 1989) Animated characters from the Jean and Laurent de Brunhoff children's stories, in which the king defends Elephantland from marauding rhinos. Voices . . . Adult Babar: Gordon Pinsent. Boy Babar: Gavin Magrath.

8 **ROBOCOP—Science Fiction** *1:00* 31008

9 **MOVIE—Comedy** *2:00* ★★★ 6114
"Blackbeard's Ghost." (1968) Peter Ustinov plays the roguish pirate who returns to thwart the takeover of his descendant's cozy inn. Dean Jones, Suzanne Pleshette.

21 **MARCIA ADAMS' KITCHEN** 73089

25 **STUDIO VIKTORIA** *1:00* 19466

30 **NFL FOOTBALL** *3:00* 445621
Game to be determined by a viewer poll: either Pittsburgh at Los Angeles Raiders or Kansas City at Seattle. (Live)

31 **CHINA TODAY** *1:00* 46534

47 **FUTBOL** *2:00* 9114

49 **LAWRENCE WELK** *1:00* 24756

50 **ROD & REEL: STREAMSIDE** 420008

55 **MOVIE—Adventure** *2:00* ★★★ 4756
"Swiss Family Robinson." (1960) Disney version of the Johann Wyss classic about a family shipwrecked in the South Pacific. John Mills, Dorothy McGuire, James MacArthur.

DIS **MOVIE (CC)—Comedy** *1:35* ★★ 8117669
"The World's Greatest Athlete."

DSC **TERRA X—Documentary** 358621

FAM **MOVIE—Comedy** *2:00* 730224
"To Grandmother's House We Go." (Made for TV; 1992) "Full House" twins Ashley and Mary Kate Olsen go on a Christmas adventure with bumbling bandits. Rhonda: Cynthia Geary. Eddie: J. Eddie Peck. Shirley: Rhea Perlman. Harvey: Jerry Van Dyke.

FX **WONDER WOMAN** *1:00* 9602027

MSG **INFOMERCIALS** *1:00*

NFL Football: NFL telecasts are subject to last-minute changes.

(MTV) **SMART SEX** *1:00* 692737
(NSP) **SPORTRAITS II—Profile** 4085992
Cyclist Greg Lemond; ice dancers Natalia Bestemianova and Andrei Bukin.
(SC) **SKIING** *1:00* 597379
World Extreme Championship action, taped in April in Valdez, Alaska.
(TNN) **RODEO** *1:00* 159008
Highlights of the 1994 Prairie Circuit Finals Rodeo, taped Oct. 22 in Guthrie, Okla.
(TNT) **LITTLE TROLL PRINCE** *1:00* 142718
4:10 (TMC) **MOVIE (CC)—Comedy** *1:35* ★★
"Johnny Suede." 15487517
4:15 (HBO) **MOVIE (CC)—Drama** *1:40* ★ 77473669
"The Forbidden Dance." Laura Herring.
4:30 (21) **FRUGAL GOURMET (CC)** 62973
(50) **NEW YANKEE WORKSHOP (CC)** 419992
(A&E) **GEORGE S. PATTON** (BW) 349973
(DSC) **TREASURE HUNTERS** 354805
(NSP) **BOXING ILLUSTRATED** 4081176
4:35 (TBS) **JETSONS—Cartoon** 9745089
5 PM (4) **NATIONAL GEOGRAPHIC: ON ASSIGNMENT** *1:00* 3398
(8) **NORTHERN EXPOSURE (CC)** *1:00* 1718
(11) **MOVIE—Drama** *2:00* ★★★ 90824
"Dirty Dancing." (1987) An upbeat score and fancy footwork support this pas de deux between a guest (Jennifer Grey) and a dance instructor (Patrick Swayze) at a 1960s Catskills resort. Houseman: Jerry Orbach.
(20) **MOVIE—Drama** *2:00* 47350
"Teamster Boss: The Jackie Presser Story." (Made for Cable; 1992) Brian Dennehy is superb as the labor leader who exploited mob ties while serving as an FBI informant. Noonan: Jeff Daniels.
(21) **DINOSAURS! (CC)** *1:00* 33973
(25) **BULGARIA TODAY—In Bulgarian** 96466
(31) **LEON CHARNEY—Report** *1:00* 68094
(41) **SIEMPRE EN DOMINGO** *1:00* 9060
(49) **CHANUKAH LIVE!** *1:00* 7176
(50) **HOMETIME—Home Repair** 785447
(A&E) **TIME MACHINE** *1:00* 634553
(AMC) **MOVIE—Drama** *2:30* ★★ 469843
"The Great Gatsby." Robert Redford.
(CNN) **LATE EDITION (CC)** *1:00* 432282
(DSC) **ZOO LIFE** *1:00* 649485
(ESN) **SKIING** *1:00* 334599
The FIS World Cup women's slalom, taped today in Park City, Utah.
[Time approximate.]
(FX) **BATMAN—Adventure** 2936911
(MSG) **WWF WRESTLING** *1:00* 17911
(MTV) **SEX IN THE '90s** *1:00* 635850
(NSP) **APSL SOCCER** *2:00* 7039244
Colorado at Montreal in the championship game, taped Oct. 15.
(SC) **LINKS ILLUSTRATED—Golf** 983027
(SHO) **READY OR NOT (CC)** 2674737
Busy's mom (Diana Reis) thinks the family should attend therapy together.

Sunday GUIDELINES

☐ **NFL Football:** The Miami Dolphins visit the New York Jets. See the Close-up on p. 94. —1 PM (4) (30)

☐ **NFL Football:** The Washington Redskins host the New York Giants. See the Close-up on p. 98. —4 PM (5) (61)

☐ Fascinating commentary from experts and readings from Colonial journals transform this three-part series on **The American Revolution** from a prosaic history lesson to a gripping drama about a badly outnumbered, poorly equipped band of rebels who took on the mighty British Army. See the Close-up on p. 105. —8 PM, 12 mid. [Early Mon.] (A&E)

☐ **Movie:** James Garner returns as PI Jim Rockford in **"The Rockford Files: I Still Love L.A.,"** a 1994 TV-sequel to the series (1974-1980). Original *Rockford* cast members Stuart Margolin and Joe Santos are featured prominently. See the Close-up on p. 107. —9 PM (2) (3)

☐ **Movie:** Connie Sellecca portrays a "guilty, fearful and totally confused" bigamist in **"She Led Two Lives,"** a far-fetched 1994 teleplay. Perry King and A Martinez costar. —9 PM (4) (30)

☐ **Movie:** 1991's **"Father of the Bride"** is an entertaining ★★★ update of the 1950 classic, with Steve Martin bringing a charm all his own to the Spencer Tracy role. See the Close-up on p. 110. —9 PM (7) (8)

☐ **Masterpiece Theatre:** Anne Kristen offers a frighteningly realistic portrayal of a mentally unbalanced woman in Part 3 of "Doctor Finlay II." See the Close-up on p. 110. —9 PM (13); 10 PM (49)

Sunday Evening

Prime Time

	6:00	6:30	7:00	7:30	8:00	8:30
2	CBS News	News	60 Minutes		Murder, She Wrote	
3	CBS News	News	60 Minutes		Murder, She Wrote	
4	News	NBC News	Earth 2		SeaQuest DSV	
5	NFL: Giants at Redskins (4:00)		X-Files		Simpsons	Simpsons
7	News	ABC News	Funniest Videos	Funniest Videos	Before They Were Stars	
8	News	ABC News	Funniest Videos	Funniest Videos	Before They Were Stars	
9	Thunder in Paradise		Baywatch		**Movie:** *Platoon*	
11	**Movie:** *Dirty Dancing* (5:00)		Beverly Hills, 90210		Beverly Hills, 90210	
13	Last Train Across Canada		Last Train Across Canada		Nature	
20	**Movie:** *Teamster Boss...* (5:00)		Home Shopping Network			
21	Dinosaurs!		Ghostwriter		This Old House	Hometime
25	Martinson/Books	World in Review	Le Journal	Africvision	Greek Programming	
30	NFL Football (4:00)		Earth 2		SeaQuest DSV	
31	Polish and Slavic World		Japanese		Glenroe	Fair City
41	Siempre	Noticiero	Siempre en domingo		Cámara Infraganti	Lente loco
47	Padrísimo		Sálvese/pueda	Humorcito	**Película:** *Yako, cazador...*	
49	I'll Fly Away		Hometime	Workshop	Nature	
50	Nature		All Creatures		1994 Great Circus Parade	
55	World of National Geographic		Telethon for Life			
61	NFL: Giants at Redskins (4:00)		X-Files		Simpsons	Simpsons
CABLE-TV CHANNELS						
A&E	In Search Of...		Ancient Mysteries		American Revolution	
BET	Infomercials					Bobby Jones
CNN	News	Week in NBA	Pinnacle	Sports	News	
DSC	Natural World		Nature of Things		Wildlife Chron.	In Care of Nature
ESN	Horse Racing: Matriarch Stakes		NFL Primetime		NFL Football: Patriots at Colts	
FAM	**Movie:** *Good King Wenceslas*				Branson Country Christmas	
FX	Mission Impossible		Family Affair	Nanny/Professor	Ghost/Mrs. Muir	Family Affair
LIF	**Movie:** *Ladyhawke* (5:30)				**Movie:** *Murder Times Seven*	
MSG	Skiing...	Rinkside	NHL Hockey: Taped: Panthers at Rangers (7:05)			
MTV	More Sex/'90s	Sex in the '90s	Sex in the '90s	Sex in the '90s	MTV Sports	Real World
NIK	Rugrats Marathon Continues				Nick News	Dick Van Dyke
TBS	WCW Wrestling (6:05)		Matlock			
TNN	Auto Racing (5:00)	Remodeling	Mechanic	NHRA Today	Winston Cup	Raceday
TNT	Flintstone Christmas		**Movie:** *Gettysburg, Part 1*			
USA	Wings	Wings	Weird Science	Duckman	**Movie:** *Sunstroke*	
PREMIUM CHANNELS						
AMC	**Movie:** *The Great Gatsby* (5:00)			**Movie:** *The Glory Brigade*		
BRV	South Bank		Golden Bowl		**Movie:** *Mindwalk*	
DIS	Avonlea		**Movie:** *Babes in Toyland*			
ENC	**Movie:** *Ben-Hur* (5:15)					
HBO	**Movie:** *Mrs. Doubtfire*				**Movie:** *Benefit of the Doubt*	
MAX	**Movie:** *The Poseidon Adventure*				**Movie:** *Unforgiven*	
NSP	APSL Soccer (5:00)		Club Golf	Halls of Fame	Trans World Sport	
SC	Horse Racing	Baseball's Greatest Games: Tom Seaver No-Hitter				Pregame
SHO	**Movie:** *Ernest Saves Christmas*			Chris Cross	**Movie:** *Pale Rider*	
TMC	**Movie:** *Twilight Zone—The Movie* (5:45)			**Movie:** *Trouble Bound*		

	9:00	9:30	10:00	10:30	11:00	11:30
2	**Movie:** *The Rockford Files: I Still Love L.A.*				News	Sports Update
3	**Movie:** *The Rockford Files: I Still Love L.A.*				News	Sports Edition
4	**Movie:** *She Led Two Lives*				News	Inside Wknd. (11:35)
5	Married...	George Carlin	News	Sports Extra	Siskel & Ebert	Court TV
7	**Movie:** *Father of the Bride*				News	**Movie** (11:35)
8	**Movie:** *Father of the Bride*				News	Sports Extra
9	**Movie** (Cont.)		News	Black Experience	Dear John	Dear John
11	Forever Knight		News		Cheers	Star Trek: DS9
13	Masterpiece Theatre		Mystery!		Mozart on Tour	
20	World of National Geographic		News	Financial Review	Infomercial	Sports Machine
21	**Movie:** *Mr. Lucky*				Mystery!	
25	Greek Programming (Cont.)				Korean News	
30	**Movie:** *She Led Two Lives*				News	Extra (11:35)
31	New York Independents		EastEnders	EastEnders	Bloomberg News	Korean News
41	**Pelicula:** *Escápate conmigo*				Deportivos	
47	**Pelicula** (Cont.)	**Pelicula:** *Agapito se mete en todo*			De gol a gol	Japanese
49	...Being Served?	...Being Served?	Masterpiece Theatre		Jihad in America	
50	Championship Ballroom Dancing 1992			Wild Neighbors	Nova	
55	Telethon for Life (Cont.)		Infomercials			
61	Married...	George Carlin	News	Sports Ticket	Time Trax	

CABLE-TV CHANNELS

A&E	American Revolution (Cont.)		Civil War Journal		Caroline's Comedy Hour	
BET	Jones (Cont.)	Video Gospel	Color Code	Lead Story	Our Voices	
CNN	CNN Presents...		News		Sports	Inside Business
DSC	Riddle of the Dead Sea Scrolls		Tomb of Treasure		Wildlife Chron.	In Care of Nature
ESN	NFL Football (Cont.)				SportsCenter	
FAM	Country Music Spotlight		In Touch		Changed Lives	John Ankerberg
FX	Fantasy Island		In Living Color	In Living Color	Sound FX	
LIF	**Movie** (Cont.)		Commish		Clapprood Live	Hidden Room
MSG	NHL Hockey (Cont.)		Cat Chat	Baseball	Sportsdesk	Horseworld
MTV	Eric Clapton: From the Cradle		Beavis/Butt-head	Beavis/Butt-head	The State	Brothers Grunt
NICK	Lucy Show	Get Smart	Alfred Hitchcock	Dick Van Dyke	I Love Lucy	Lucy Show
TBS	National Geographic Explorer				Network Earth	TBA
TNN	Rodeo: Taped in Gunthrie, Okla.		Speed and Beauty	Truck Competition	Road Test	Truckin' USA
TNT	**Movie** (Cont.)		**Movie:** *Gettysburg, Conclusion*			
USA	**Movie** (Cont.)		Silk Stalkings		Silk Stalkings	

PREMIUM CHANNELS

AMC	**Movie:** *Knock on Wood*				**Movie:** *Holiday Inn*	
BRV	**Movie** (Cont.)		Everybody Just Stay Calm	Franz Kafka's... (10:35)	**Movie:** *35 Up*	
DIS	**Movie:** *Lillehammer '94: 16 Days of Glory*				**Movie:** *Julia*	
ENC	**Movie:** *The Last Emperor*					
HBO	**Movie** (Cont.)	**Movie:** *Rudy*				Dennis Miller
MAX	**Movie** (Cont.)		**Movie:** *The Firm* (10:15)			
NSP	NSP Talk				Auto Racing	Horse Racing
SC	NBA Basketball: Nets at Suns					Horse Racing
SHO	**Movie** (Cont.)		**Movie:** *Dark Tide*			**Movie** (11:35)
TMC	**Movie:** *National Lampoon's Loaded Weapon 1*		**Movie:** *Undercover Blues* (10:25)			**Movie:** *Light Sleeper* (11:55)

(TNN) AUTO RACING *1:30* 256805
NASCAR Winston West competition in Tucson, Ariz. (Live)
(TNT) TIS THE SEASON TO BE SMURFY —Cartoon 703843
5:05 (TBS) SWAT KATS—Cartoon 2671640
5:10 (USA) MAJOR DAD (CC)—Comedy 21565973
5:15 (ENC) MOVIE—Drama *3:35* ★★★★ 77415060
"Ben-Hur." Charlton Heston, Jack Hawkins.
5:30 (7) BABAR AND FATHER CHRISTMAS 9466
When the elephant children wonder why Father Christmas doesn't bring toys to Celesteville, Babar sets out to find him.
(25) UKRAINIAN MELODY 85783
(50) THIS OLD HOUSE (CC) 400244
(FX) GREEN HORNET—Adventure 1276973
(LIF) MOVIE—Adventure *2:30* ★★★ 446027
"Ladyhawke." (1985) Picturesque medieval fable about a knight (Rutger Hauer) and his lady (Michelle Pfeiffer) under a bishop's evil curse, and the pickpocket (Matthew Broderick) who lends them a hand. Imperius: Leo McKern. Bishop: John Wood.
(SC) CLUB GOLF 608824
(SHO) DEGRASSI JUNIOR HIGH (CC) 147602
Joey (Pat Mastroianni) sets his sights on Liz (Cathy Keenan), a new girl with a wild haircut and new-wave clothes.
(TNT) SMURFS' CHRISTMAS—Cartoon 428640
(USA) MAJOR DAD (CC)—Comedy 163640
5:35 (DIS) MAKING OF TWILIGHT ZONE TOWER OF TERROR (CC)—Documentary 88356260
(TBS) NEW CAPTAIN PLANET (CC) 7437027
5:45 (TMC) MOVIE—Fantasy *1:45* ★★ 45802060
"Twilight Zone—The Movie." Vic Morrow.

EVENING

6 PM (2) (3) CBS NEWS (CC) 621/447
(4) (7) (8) NEWS
(9) THUNDER IN PARADISE (CC) *1:00* 26737
Conclusion: Spence and Bru race to save a

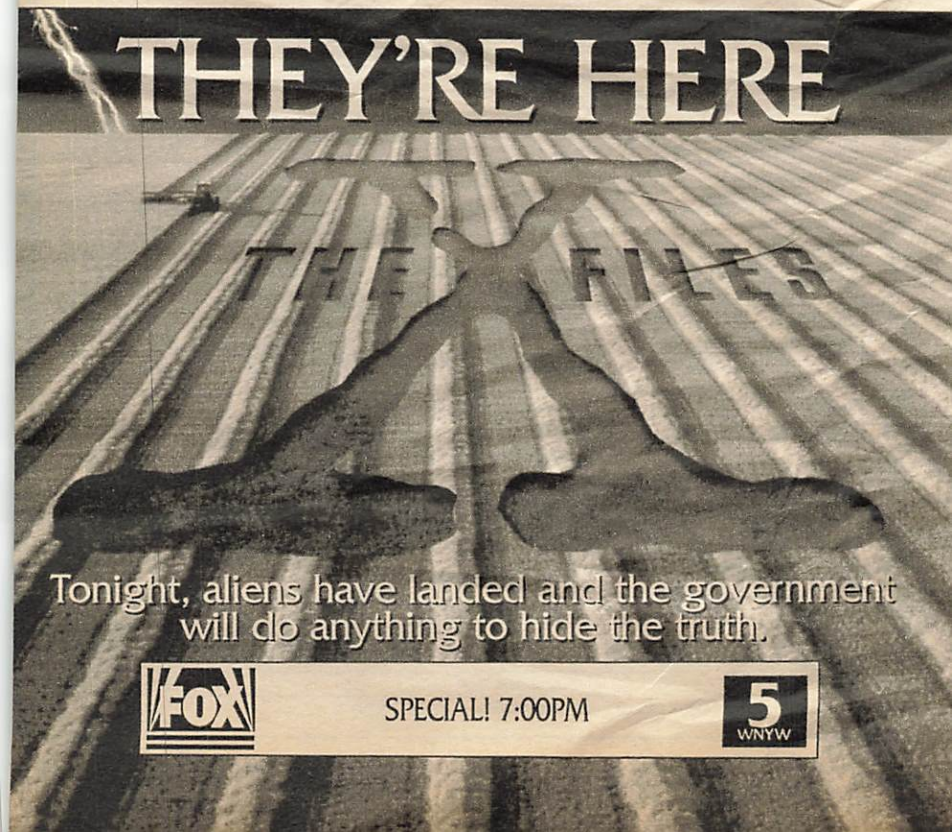

kidnapped Jessica (Ashley Gorrell) before she and her captor, a warrior cyborg, are found by a band of renegades. Zack: Brandon Call.

13 LAST TRAIN ACROSS CANADA (CC)
—Documentary *1:00* 60195
Part 1 of two with journalist Murray Sayle on his trip from Nova Scotia to the Canadian Rockies. Included: Toronto; Quebec. (Repeat) [Another episode follows.]

21 DINOSAURS! (CC) *1:00* 69701

25 CONNIE MARTINSON TALKS BOOKS
—Discussion 34114

31 POLISH AND SLAVIC WORLD *1:00* 23963

41 SIEMPRE EN DOMINGO—Variedades 8379

47 PADRISIMO—Música *1:00* 80224

49 I'LL FLY AWAY (CC) *1:00* 68737

50 NATURE (CC)—Documentary *1:00* 484331

55 WORLD OF NATIONAL GEOGRAPHIC
—Documentary *1:00* 24379
From 1991: "Hawaii: Strangers in Paradise," about a crisis affecting its flora and fauna. Included: conservation efforts.

A&E IN SEARCH OF . . . *1:00* 596089

BET INFOMERCIALS *2:30*

(CNN) NEWS—Meserve/Oliver
(DIS) AVONLEA (CC)—Drama *:50* 6243398
(DSC) NATURAL WORLD *1:00* 594621
(ESN) HORSE RACING *1:00* 974843
The Matriarch Stakes in Inglewood, Cal. (Live)
(FAM) MOVIE (CC)—Drama *2:00* 329379
"Good King Wenceslas." (Made for Cable; 1994) An adaptation of the Czech folk tale about a prince (Jonathan Brandis) who battles to wrest control of the kingdom from his evil stepmother (Stefanie Powers). Tunna: Perry King.
(FX) MISSION IMPOSSIBLE *1:00* 9679973
(HBO) MOVIE (CC)—Comedy *2:05* ★★★
"Mrs. Doubtfire." 2104305
(MAX) MOVIE—Drama *2:00* ★★★ 327911
"The Poseidon Adventure." Gene Hackman.
(MSG) SKIING: A SEASON OF EXCELLENCE 58756
(MTV) MORE SEX IN THE '90s 795263
(NIK) RUGRATS MARATHON CONTINUES
(SC) HORSE RACING FROM AQUEDUCT 605737
(SHO) MOVIE (CC)—Comedy *1:35* ★★ 3287927
"Ernest Saves Christmas." Jim Varney.
(TNT) FLINTSTONE CHRISTMAS *1:00* 419027
(USA) WINGS (CC)—Comedy 160553
6:05 (TBS) WCW WRESTLING *:55* 59748756
6:30 (2) (3) NEWS
(4) NBC NEWS (CC) 669
(7) (8) ABC NEWS (CC)—Carole Simpson 9701/8973
(25) WORLD IN REVIEW 25466
(41) NOTICIERO UNIVISION 2331
(CNN) THIS WEEK IN THE NBA 166737
(MSG) RINKSIDE—Ice Hockey 49008
(MTV) SEX IN THE '90s 719843
(SC) BASEBALL'S GREATEST GAMES *2:00* 626621
From 1978: The Reds' Tom Seaver throws a no-hitter against the Cardinals.
(TNN) REMODELING & DECORATING 423195
(USA) WINGS (CC)—Comedy 151805
7 PM (2) (3) 60 MINUTES (CC) *1:00* 8553/2379
(4) (30) EARTH 2 (CC) *1:00* 3621/69973
Alonzo (Antonio Sabato Jr.) learns of the Terrians' plight when one of the creatures comes forward to collect on a promise made by Devon (Debrah Farentino); Uly's condition takes a turn for the worse; and the colonists encounter rain for the first time. Gaal: Tim Curry. Uly: Joey Zimmerman. Yale: Sullivan Walker.
(5) (61) X-FILES (CC) *1:00* 72843/854176
A truck driver's encounter with a UFO leads to more disturbing discoveries, including the fact that the agents are under surveillance. Scully: Gillian Anderson. Mulder: David Duchovny.

BEST DEAL

Subscribe Today!

Choose the BEST OFFER BELOW!

Name _____ (please print) 17104A7*B6

Address _____

City _____ State _____ Zip _____

CHOOSE ONE:

☐ **52 ISSUES of TV Guide** for 4 monthly installments of $9.99 each.

☐ **Payment enclosed**

☐ **Bill me in 4 installments**

☐ **30 ISSUES of TV Guide** for 4 monthly installments of $5.99 each.

MAIL TO: TV GUIDE
PO Box 400
RADNOR, PA 19088-0400

When term is not indicated shorter term will be served. Your first issue will be mailed within 3–5 weeks.

TV GUIDE

TO PLACE AN ORDER BY PHONE ONLY DIAL 1 800-843-8161

Guest Cast

Deep Throat .....Jerry Hardin
Ranheim .....Peter LaCroix
Byers .....Bruce Harwood

7 8 FUNNIEST HOME VIDEOS (CC) 4805/2447
A dog cheats to win a race; a pig pigs out; and a bird watches too much TV. Also: a turkey plays reporter. Bog Saget hosts.
[Another episode follows.]

9 BAYWATCH (CC)—Drama *1:00* 92621
Geraldo Rivera plays the jealous fiancé of a swimmer (Lisa Stahl) rescued by Mitch.

11 BEVERLY HILLS, 90210 (CC) *1:00* 94089
It's the spring dance, and the chance of romance is good for Dylan and Brenda, possible for Kelly and Brandon and nil for Steve (Ian Ziering). Donna: Tori Spelling.

13 LAST TRAIN ACROSS CANADA (CC)—Documentary *1:00* 34621
Journalist Murray Sayle's trek concludes with the last 3200 miles of his transcontinental journey. Included: a trip to Hudson Bay. (Repeat)

20 HOME SHOPPING NETWORK *2:00* 30534

21 GHOSTWRITER (CC) *1:00* 90805

25 LE JOURNAL: FRENCH NEWS 76602

31 JAPANESE PROGRAMMING *1:00* 96027

41 SIEMPRE EN DOMINGO *1:00* 85331

CABLE
close up

AMERICAN REVOLUTION
8 PM, 12 mid. (A&E)

Kim Butler

THE CONFLICT IGNITES

Debut: Bill Kurtis hosts a three-part series on the War of Independence, the eight-year conflict that, historian Gordon S. Wood says, "infused into our culture all of our noblest ideals." Part 1 uses readings from the journals of colony leaders to examine how relations with Great Britain deteriorated after the French and Indian War (1754-63). Arbitrarily imposed taxes and the presence of the English Army created tensions that led to the first shots fired at Lexington and Concord. Voices of the Founding Fathers include William Daniels, Charles Durning and Cliff Robertson. (2:00)

THE FEE TO ADOPT IS "LOVE"

PUPPIES DOGS!

KITTENS CATS!

Adopt Today!

ASK ABOUT SPECIAL BONUS FOR SENIOR ADOPTIONS!

5

MIXED BREEDS & PUREBREEDS

WITH THIS AD YOU GET FREE: Spay/Neuter • ID Tags • Pre-Adopt Shots • Collar/Leash 30-Day Vet Care & more! No Adoption Fee

NORTH SHORE ANIMAL LEAGUE

"50 Years of Saving Lives"

OPEN: 9am-9pm Everyday, Saturday & Sunday too.

25 Davis Ave., Port Washington, L.I. (516) 883-7575

Directions-LIE Exit 36. North 4 miles to Port Washington. Watch for 2nd Texaco Station, left on Davis Ave.

PART OF A FULL HOUR!

THE MOST SHOCKING SIMPSON SCANDAL EVER!

Sunday

7PM
7:30PM

(47) SALVESE QUIEN PUEDA—Comedia 7379
(49) HOMETIME (CC)—Home Repair 8805
(50) ALL CREATURES GREAT AND SMALL —Drama *1:00* 890843
(55) TELETHON FOR LIFE *3:00* 117640
Proceeds benefit Jewish education as well as AIDS and drug-abuse programs. Scheduled music guests: Avi Albrecht, a cappella group Beat'Achon, the Belmonts. (Live)
(A&E) ANCIENT MYSTERIES *1:00* 986553
"Mysteries of the Bible" examines archaeological and religious evidence of the Old Testament story of Moses and the Exodus.
(CNB) TIM RUSSERT—Interview 69398
(CNN) PINNACLE—Profile 433911
(DIS) MOVIE (CC)—Musical *1:45* ★★ 7738992
"Babes in Toyland." Ray Bolger.
(DSC) NATURE OF THINGS *1:00* 991485
A look at the work of scientists and volunteers who study songbirds, such as the white-throated sparrow, for clues on their declining numbers. Factors discussed include deforestation.
(ESN) NFL PRIMETIME *1:00* 322331
(FX) FAMILY AFFAIR—Comedy 2923447
(MSG) SPORTSDESK 2799485
(MTV) SEX IN THE '90s 780909
People of various ages discuss their views on sex, dating and changing values.

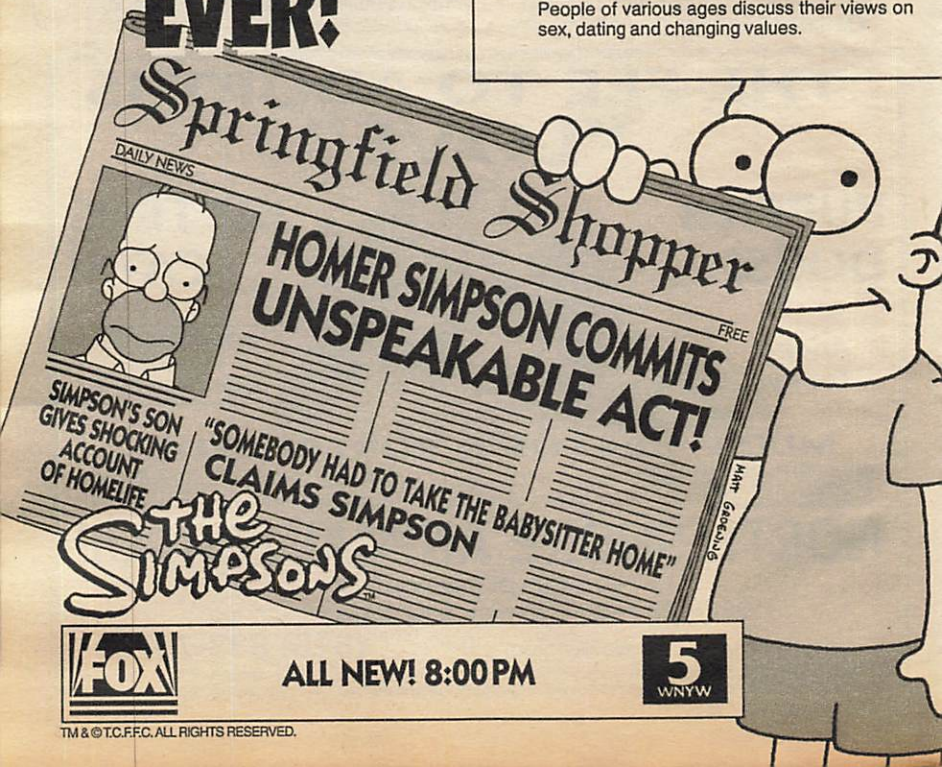

FOX

ALL NEW! 8:00 PM

5 WNYW

TM & © T.C.F.F.C. ALL RIGHTS RESERVED.

Program grid is on page 100
Premium-channel movie details: p. 229.

(NSP) **CLUB GOLF** 8664263
(TBS) **MATLOCK—Drama** *2:00* 768379
(TNN) **SHADETREE MECHANIC** 707669
(TNT) **MOVIE (CC)—Drama** *3:00* ★★ 262843
"Gettysburg." (1993) Epic account of the pivotal, three-day Civil War battle in July 1863. Tom Berenger, Martin Sheen. Col. Joshua Chamberlain: Jeff Daniels. Gen. Lewis Armistead: Richard Jordan.
[Conclusion follows.]
(USA) **WEIRD SCIENCE (CC)—Comedy** 435379
Things get really sticky for the boys when Lisa (Vanessa Angel) replaces them with clones made of bubble gum. Paula: Brittney Powell.
(VH1) **FT—FASHION TELEVISION** 510195
Malcolm MacLaren, who managed the Sex Pistols. Also: Italian Vogue's 30th anniversary.

7:05 (MSG) **NHL HOCKEY** *2:55* 16336350
From January: Florida at New York Rangers.

7:30 (7) (8) **FUNNIEST HOME VIDEOS (CC)** 9843/7485
From 1992: A mouse is trapped on camera, stealing a cookie; a singer hasn't the foggiest when a mist moves on-stage; chimps monkey around at the zoo. (Repeat)
(25) **AFRICVISION—Magazine** 14350
(47) **HUMORCITO CORAZON** 9089
(49) **NEW YANKEE WORKSHOP (CC)** 7805

close up

MOVIE (CC)
9 PM (2) (3)

Cartwright/CBS

THE ROCKFORD FILES: I STILL LOVE L.A.

Margolin, Garner

James Garner re-creates his Emmy-winning role from the popular '70s series as wry Los Angeles PI Jim Rockford.

This 1994 TV-movie finds the mellow-but-street-smart Rockford reunited with incorrigible sidekick Angel Martin (Stuart Margolin) and police detective Dennis Becker (Joe Santos). All three are swept into a baffling murder case and uncover scandalous evidence while coping with California calamities, including the '92 L.A. riots and the devastating suburban brush fires of 1993. Kit: Joanna Cassidy. Mickey: Joseph Campanella. Josh: Geoffrey Nauffts. Dorie: Shannon Kenny. Kornblum: Lawrence Pressman. (2:00)

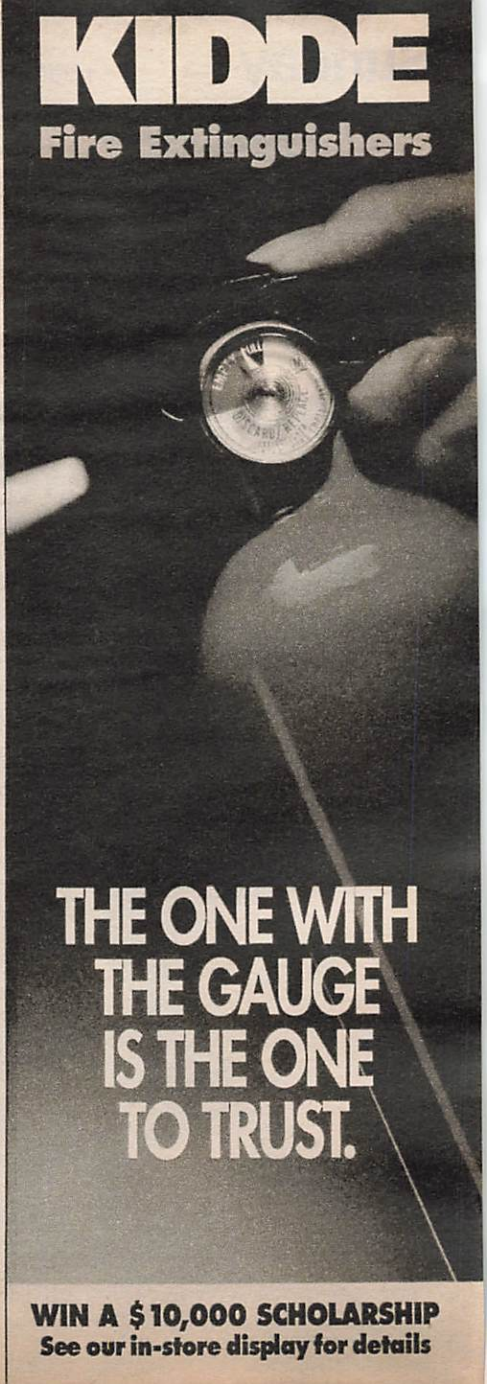

(AMC) **MOVIE—Drama** (BW) *1:30* ★★ 860282
"The Glory Brigade." Victor Mature.

(CNB) **CAL THOMAS—Interview** 98398

(CNN) **SPORTS** 155621

(FX) **NANNY AND THE PROFESSOR** 1286350

(MTV) **SEX IN THE '90s** 715027
Young adults talk about romantic breakups. Included: a woman whose fiancé called off their wedding; a woman who plots revenge.

(NSP) **HALLS OF FAME—Profile** 4082805

(SHO) **CHRIS CROSS (CC)** 164379
Oliver contends with new kid Chris Hilton, who's stealing the limelight, and the all-male school adjusts to female students.

(TMC) **MOVIE (CC)—Comedy** *1:30* 752485
"Trouble Bound." Michael Madsen.

(TNN) **NHRA TODAY—Drag Racing** 429379

(USA) **DUCKMAN (CC)—Cartoon** 157089
In the series opener, the fowl-tempered PI (voice of Jason Alexander) reexamines his life after several murder attempts. Other voices include Bruce Weitz, Charles Shaughnessy, Nancy Travis.

(VH1) **LAST WORD** 232805

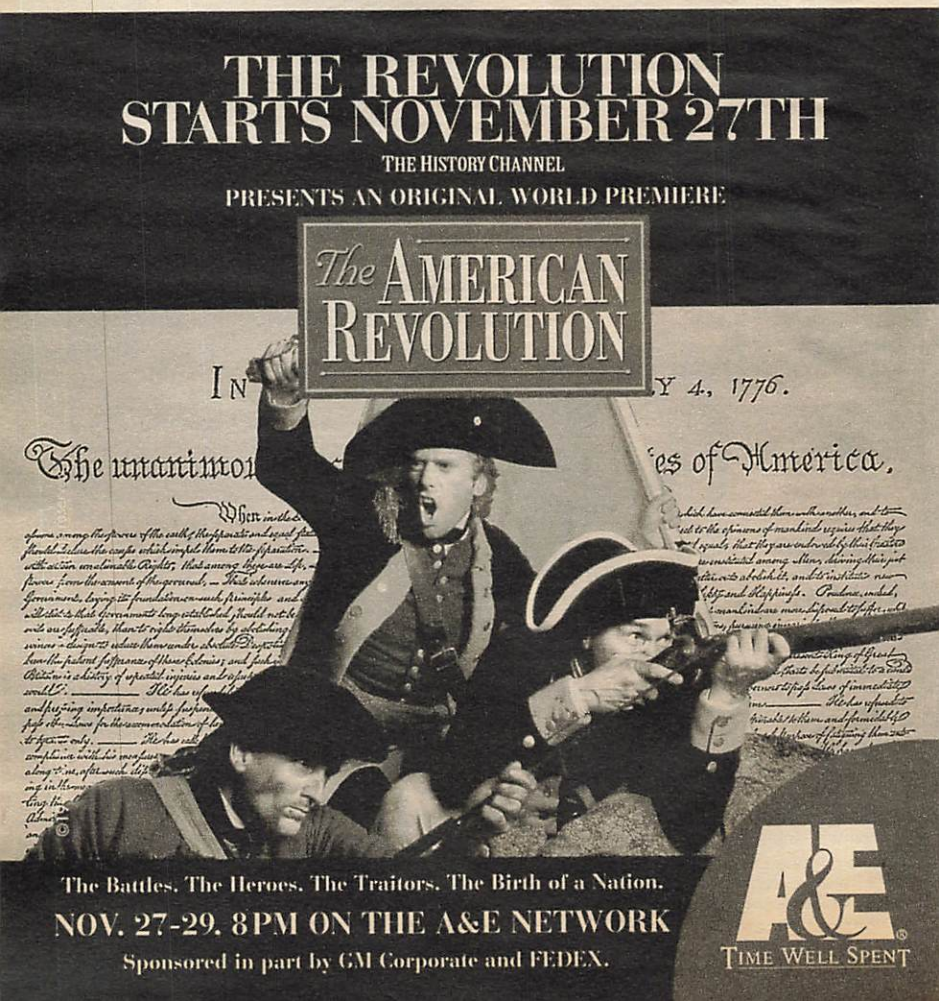

VCR Alert! Sunday-night programming sometimes runs late because of early-evening football runover.

8 PM 2 3 **MURDER, SHE WROTE (CC)** *1:00* 4973/1027
Two deaths in Cabot Cove strike Jessica as curious and bring animosities among members of the bowling league to light.

Guest Cast

Sam Bryce ..... Thomas Callaway
Terry Deauville ..... Lise Cutter
Medora Finney ..... Jennifer Warren
Al Wallace ..... Chris Mulkey
Imogene Shaughnessy ..... Bibi Besch

4 30 **SEAQUEST DSV (CC)** *1:00* 9669/78621
A mysterious woman (Alison Moir) is released from a cryogenic institute after 22 years and is targeted by an assassin. Brody (Edward Kerr) tries to help her, only to discover that she's linked to his past—and to a murder. Thomas: Jesse Doran. Packard: Sherman Howard. Dharavi: Jack Swanson. Colzi: Michael Moss.

5 61 **SIMPSONS (CC)** 8485/598973
Homer becomes tabloid-TV fodder after a baby sitter accuses him of sexual harassment. Dennis Franz has a voice cameo. Other voices: Dan Castellaneta, Julie Kavner.

7 8 **BEFORE THEY WERE STARS (CC)** *1:00* 43331/41973
This second in a series of occasional shows on celebrities' early work features musical performances by Elizabeth Taylor, Tina Turner, Jaleel White, Patty Duke and Raquel Welch; "The Dating Game" contestants Don Johnson, John Ritter, Carl Weathers, Mark Harmon and Bob Saget; sitcom cameos by Janet Jackson, Hal Linden and Jim Belushi.

9 **MOVIE—Drama** *2:00* ★★★★ 12485
"Platoon." (1986) Oliver Stone's Oscar-winning Vietnam diary of a green GI (Charlie Sheen) and his good guy/bad guy sergeants (Willem Dafoe, Tom Berenger). O'Neill: John C. McGinley. Bunny: Kevin Dillon.

11 **BEVERLY HILLS, 90210 (CC)** *1:00* 94927
The family's excitement over Jim's promotion

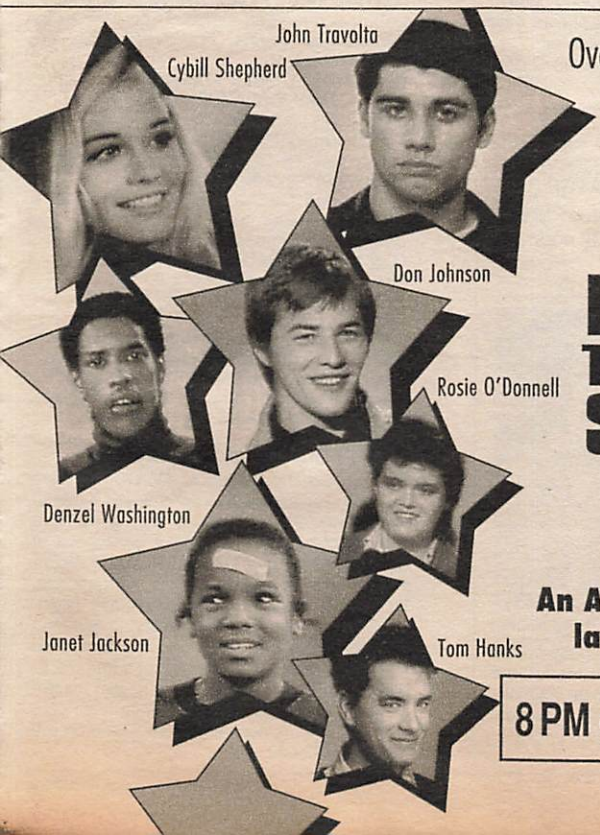

Over 70 of your favorite stars in the small roles, screen tests and commercials that started it all.

ALL NEW!
BEFORE THEY WERE STARS

Co-hosted by Shelley Fabares, Richard Karn and Joey Lawrence.

An All New episode from last year's hit special!

8 PM abc WABC-TV 7 8

close up

MOVIE (CC)★★★
9 PM 7 8

FATHER OF THE BRIDE

John Shannon/Touchstone

Keaton, Martin, Short and Williams

Steve Martin is delightful as a panicky parent in this charming 1991 update of the 1950 classic.

Martin plays George Banks, who is ill-prepared for the news that his only daughter (Kimberly Williams) is getting married. Now he and his wife (Diane Keaton) must meet the prospective in-laws and try to trim wedding expenses, which include a cake—or "kek" as the wedding consultant (Martin Short) with an unusual accent puts it—that costs more than Banks' first car.

Bryan: George Newbern. Matty: Kieran Culkin. Howard: B.D. Wong. (2:00)

close up

MASTERPIECE THEATRE (CC)
SUN. 9 PM 13,
10 PM, MON. 12 noon 49

DOCTOR FINLAY II, STOLEN LIVES

PBS

Anne Kristen

As Part 3 opens, the doctors' residence undergoes chaotic redecoration and their housekeeper, Janet (Annette Crosbie), finds herself involved in another family's problems. She's enlisted to help bring Rachel Gant (Anne Kristen) home from an institution, where she was "put away" 38 years earlier by a stern father who refused to accept Rachel's unwed pregnancy. Rachel's newly widowed, guilt-ridden mother (Edith MacArthur) hopes to mend their relationship—but she doesn't anticipate Rachel's fragile and childlike mental state. Dr. Cameron: Ian Bannen. Elspeth: Eileen McCallum. (1:00)

is short-lived when he reveals it means moving back to Minnesota. Jim: James Eckhouse.

13 49 NATURE (CC) *1:00* 50669/41911
From 1986: Despite a penchant for being "antisocial, finicky, indifferent to our wishes and almost uncontrollable," some 56 million "Cats" inhabit 30 percent of U.S. homes. George Page examines the history and behavior of "the aloof and often mysterious feline," which first fascinated humans in ancient Egypt. (Repeat)

21 THIS OLD HOUSE (CC) 43350

25 GREEK PROGRAMMING *3:00* 545195

31 GLENROE—Drama 89263

41 CAMARA INFRAGANTI 6737

47 PELICULA—Drama *1:30* 31282
"Yako, cazador de malditos." (Mexicana; 1985) Un hombre va en busca de quienes violaron y mataron a su esposa durante su luna de miel. Eduardo Yáñez, Diana Ferreti.

50 1994 GREAT CIRCUS PARADE *1:00* 876263

A&E AMERICAN REVOLUTION *2:00* 973089
Debut: A three-part series on the War of Independence begins. For details, see the Close-up on p. 105.
[Airs through Tuesday at this time.]

CNB POZNER/DONAHUE 45718

CNN NEWS (CC)—Meserve/Oliver *1:00*

CSP BOOKNOTES *1:00* 29331
Guest: Melba P. Beals ("Warriors Don't Cry").

DSC WILDLIFE CHRONICLES 626534
Endangered blue ducks on New Zealand's Wanganui River are observed choosing breeding sites and raising chicks.

ESN NFL FOOTBALL (CC) *3:00* 945008
New England at Indianapolis. (Live)

FAM BRANSON COUNTRY CHRISTMAS —Music *1:00* 320008
A 1993 holiday gala featuring Wayne Newton, Mark Chesnutt, Lee Greenwood, Holly Dunn, Glen Campbell and Ray Stevens. Taped at the Wayne Newton Theatre and the Grand Palace.

FX GHOST AND MRS. MUIR 2932195

TV GUIDE'S MOVIE RATINGS

For our readers' guidance, TV GUIDE rates movies **excellent** (★★★★), **good** (★★★), **fair** (★★) or **poor** (★). Our evaluations are based on a number of factors, including a consensus of leading critics, quality of cast and director, awards earned and box-office performance. TV GUIDE does not evaluate movies (signified by an absence of symbols) if a rating might be premature (example: an unscreened TV-movie) or pointless (example: a formula B-Western), or if too few facts are known (example: a minor foreign film). Movies may be edited for television; our ratings are based on the original, complete film.

Continued from page 52

Gless and Daly are right—this society needs to change its ideas about women and aging. But do we really need to have two actresses give us *permission* to age naturally and not feel diminished? Cheers for their example, but big Jeers to each for an inflated sense of self-importance.

Karen Hyams
Pittsburgh

Ms. Gless says there's no other actress who would admit to being old enough to portray going through menopause. Yet I recall Dixie Carter doing just that on *Designing Women* a few years ago.

Tina Tepper
Lawndale, Cal.

Drowning in our own irony

First you criticize CNN for *agreeing* to Judge Lance Ito's request not to air its Faye Resnick interview [Cheers 'n' Jeers, Nov. 5], then Harry Stein criticizes *Eye to Eye* for *refusing* to accede to the request [Our Times, Nov. 5]. Pretty ironic, huh?

Jeffrey Lustman
Los Angeles

I agree with your Cheer to the Daytime Emmys for reducing the number of steamy clips in their awards telecast [Nov. 5]. However, I find it *extremely* ironic that the Jeer preceding that was for the TV industry's failure to finance more of Armistead Maupin's *Tales of the City*. I'm not alone in saying I don't want immorality like that shown on TV.

Marcheta Fitzsimmons
Huntsville, Ala.

Jeers to your Jeering NBC for thanking its viewers [Nov. 5]. I fail to see your objection to a bit of polite appreciation. One wonders —exactly where are *your* manners?

Jane Ewer
Benton City, Wash.

Address correspondence for this department to Letters Department, TV GUIDE, Radnor, Pa. 19088; or via e-mail (tvgeditor@delphi.com). No anonymous letters will be published.

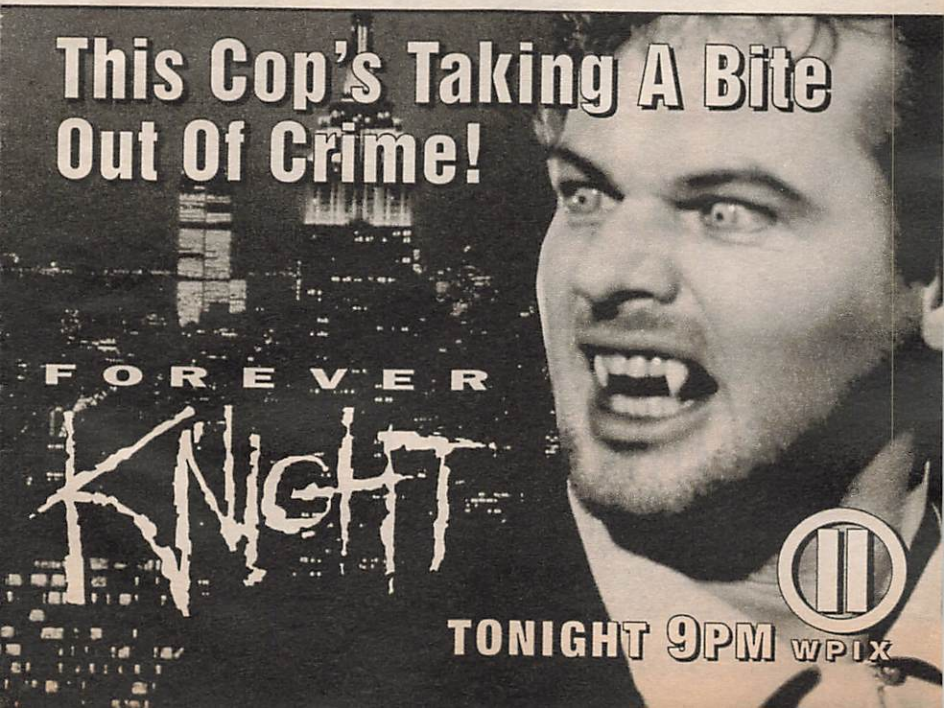

WORLD PREMIERE MOVIE

ROCKFORD IS BACK.

He's weathered the riots, fires and earthquakes, but can he survive working along side his ex-wife on L.A.'s hottest murder case?

JAMES GARNER

JOANNA CASSIDY

THE ROCKFORD FILES:

I still LOVE L.A.

CO-STARRING: JOE SANTOS & STUART MARGOLIN

CC 9PM 2 WCBS-TV

Viewer Alert! If the NHL labor dispute is resolved, hockey games may pre-empt scheduled programming on some stations tonight.

8PM
8:30PM

Sunday

(HBO) **MOVIE (CC)—Thriller** *1:35* ★ 9652114
"Benefit of the Doubt." Donald Sutherland.
(LIF) **MOVIE—Mystery** *2:00* 337398
"Murder Times Seven." (Made for TV; 1990) Richard Crenna as NYPD detective Frank Janek, investigating a mass murder in which one victim was an ex-partner involved in illegal activities. Gert Kiley: Susan Blakely.
(MAX) **MOVIE (CC)—Western** *2:15* ★★★★
"Unforgiven." 7011176
(MTV) **MTV SPORTS** 485517
(NIK) **NICK NEWS** 624176

(NSP) **TRANS WORLD SPORT** *1:00* 2440391
(SHO) **MOVIE (CC)—Western** *2:00* ★★ 513621
"Pale Rider." Clint Eastwood, Richard Dysart.
(TNN) **INSIDE WINSTON CUP** 783089
(USA) **MOVIE (CC)—Mystery** *2:00* 506331
"Sunstroke." (Made for Cable; 1992) Murder follows in the wake of a mysterious woman (Jane Seymour) traveling through the Arizona desert. Greg: Stephen Meadows.
(VH1) **TO BE ANNOUNCED** *1:00*
8:30 (5) (61) **SIMPSONS (CC)** 7992/517008
While the rest of the family is at church, Homer

STEVE MARTIN DIANE KEATON MARTIN SHORT

Getting to the altar has never been more hilarious.

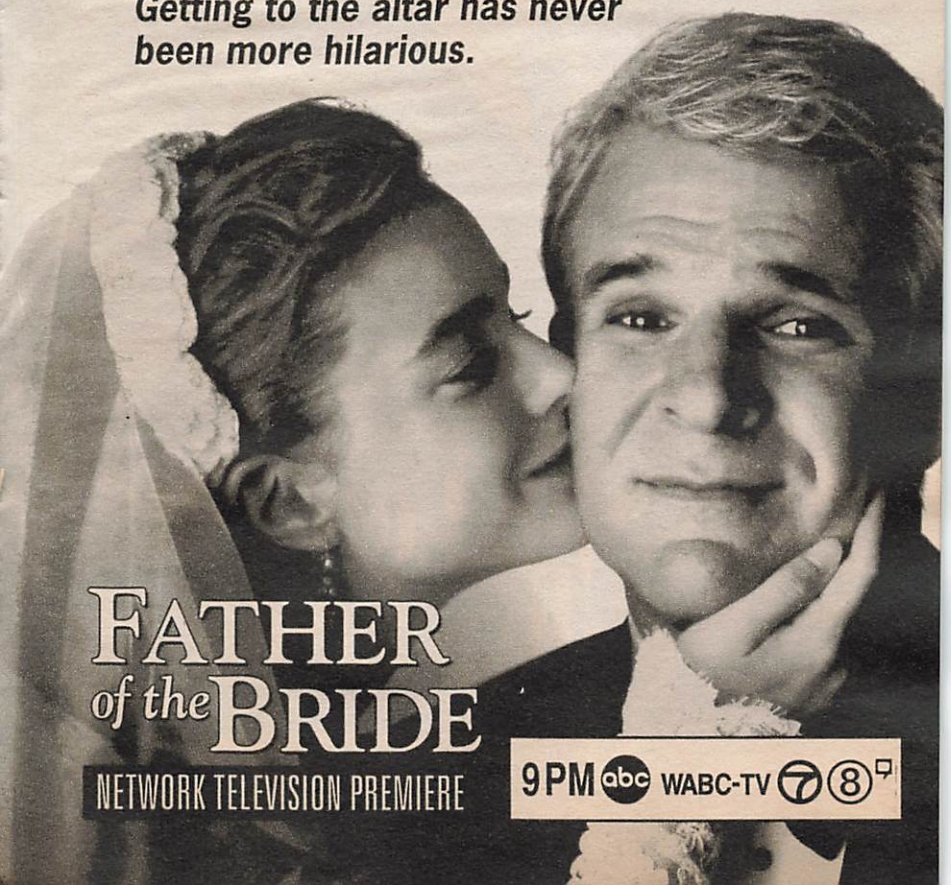

FATHER of the BRIDE

NETWORK TELEVISION PREMIERE

9PM abc WABC-TV 7 8

MARRIED TO TWO MEN AT THE SAME TIME!

For over a year she kept her double life secret. How could her husbands not know? What will happen when they find out?

CONNIE SELLECCA

She Led Two Lives

Also Starring: Perry King and A Martinez

9:00PM 4 WNBC

WORLD PREMIERE MOVIE!

has his best day ever and decides to skip permanently. Then, Homer dreams that God gives him the OK. (Repeat)

21 **HOMETIME—Home Repair** 62485

31 **FAIR CITY—Drama** 68058

41 **LENTE LOCO—Comedia** 5244

(BET) **BOBBY JONES GOSPEL** *1:00* 333534

(CNB) **CNBC TALKS** 57553

(DSC) **IN CARE OF NATURE** 645669

Studying marmots in the French Alps. Included: their social interactions.

(FX) **FAMILY AFFAIR—Comedy** 2911602

(MTV) **REAL WORLD** 235814

(NIK) **DICK VAN DYKE—Comedy** 636911

(SC) **NETS PREGAME** 968718

(TNN) **RACEDAY—Motor Sports** 795824

9PM 2 (3) **MOVIE (CC)—Crime Drama** *2:00* 7060/4114

"The Rockford Files: I Still Love L.A." See the Close-up on p. 107.

4 (30) **MOVIE (CC)—Drama** *2:00* 2756/88008

"She Led Two Lives." (Made for TV; 1994) Connie Sellecca plays a biochemist juggling a career and two marriages: one of seven year's duration to a well-to-do doctor (Perry King); the other to a high-school sweetheart (A Martinez) whom she falls in love with again and weds on the spur of the moment.

Additional Cast

Desiree Parnell .....Patricia Clarkson
Angela Anderson .....J. Smith Cameron
Harvey Parnell .....David Wohl

5 (61) **MARRIED . . . WITH CHILDREN (CC)** 37282/135553

Al organizes a "working man's" baseball league—sponsored by a topless bar. Broadcaster Joe Morgan interviews Al. Cameos include Mike Piazza, Danny Tartabull, Dave Winfield, Bret Saberhagen and Frank Thomas.

7 (8) **MOVIE (CC)—Comedy** *2:00* ★★★ 53718/44060

Steve Martin as the "Father of the Bride." See the Close-up on p. 110.

11 **FOREVER KNIGHT** *1:00* 83973

Nick and Schanke (Geraint Wyn Davies, John Kapelos) apprehend a fugitive (Lisa Langlois) whom Nick believes is innocent of a murder charge. Danny: Robert King. Amber: Lenore Zann. Natalie: Catherine Disher.

13 **MASTERPIECE THEATRE (CC)** *1:00* 30805

Part 3 of "Doctor Finlay II." For details, see the Close-up on p. 110.

20 **WORLD OF NATIONAL GEOGRAPHIC** *1:00* 70027

21 **MOVIE—Drama** (BW) *1:55* ★★★ 4339621

"Mr. Lucky." Cary Grant, Laraine Day.

PLAY BALL!

Baseball Bundy-style tonight!

Married...With Children

Special guest-players Frank Thomas, Mike Piazza, Dave Winfield, Danny Tartabull and Bret Saberhagen

FOX

ALL NEW! 9:00PM

5 WNYW

(31) NEW YORK INDEPENDENTS (CC)—Films *1:00* 85911
(41) PELICULA—Comedia *2:00* 44486
"Escápate conmigo." (1987) Una joven que se ve obligada a casarse con un hombre mayor decide huirse de su compromiso matrimonial. Lucero, Manuel Mijares.
(49) ARE YOU BEING SERVED? 13640
(50) CHAMPIONSHIP BALLROOM DANCING 1992 *1:30* 147263
(AMC) MOVIE—Comedy *1:50* ★★★ 2135060
"Knock on Wood." Danny Kaye, Mai Zetterling.
(CNB) RIVERA LIVE—Discussion *1:00* 14485
(CNN) CNN PRESENTS . . . (CC) *1:00* 520911
The conclusion of a report on contemporary Native American life includes an Idaho custody battle between an Oglala Sioux child's white adoptive parents and his Sioux relatives.
(CSP) HOUSE OF COMMONS RETROSPECTIVE *1:00* 49195
Marking the fifth anniversary of broadcasting from the lower house of Britain's Parliament.
(DIS) MOVIE (CC)—Documentary *1:50* 8298404
"Lillehammer '94: 16 Days of Glory."
(DSC) RIDDLE OF THE DEAD SEA SCROLLS —Documentary *1:00* 997669
An interpretation of the writings, and their significance for Christology.
(ENC) MOVIE—Drama *2:50* ★★★★ 92391071
"The Last Emperor." John Lone, Joan Chen.
(FAM) COUNTRY MUSIC SPOTLIGHT *1:00* 300244
Featured: Holly Dunn, Ronnie Milsap.
(FX) FANTASY ISLAND—Drama *1:00* 6774669
(MTV) ERIC CLAPTON: FROM THE CRADLE *1:00* 331114
Eric Clapton and his band rehearse for their tour promoting Clapton's current album. Songs include "Hoochie Coochie Man," "Malted Milk Blues," "I'm Tore Down."
(NIK) LUCY SHOW—Comedy 245718
(NSP) NEWSPORT TALK *2:00* 5795468
(SC) NBA BASKETBALL *2:30* 949244
New Jersey at Phoenix. (Live)
(TBS) NATIONAL GEOGRAPHIC EXPLORER (CC) *2:00* 507060
The conclusion of "Antarctica: Life in the Freezer"; the excavation of a lost civilization in Bolivia; an underwater photographer.
(TMC) MOVIE (CC)—Comedy *1:25* ★★ 4976669
"National Lampoon's Loaded Weapon 1." Emilio Estevez, Samuel L. Jackson.
(TNN) RODEO *1:00* 898485
Highlights of the 1994 Prairie Circuit Finals Rodeo, taped Oct. 22 in Guthrie, Okla.
(VH1) VIDEOS *1:00* 841602

Tricked into fatherhood:

Should he be responsible for child support?

FOX WNYW NEW YORK
Tomorrow at 12 NOON
© Buena Vista Television

JUDGE *for* YOURSELF
With Bill Handel

A talk show where your opinion counts.

VCR Alert! Sunday-night programming sometimes runs late because of early-evening football runover.

9:30 (5) (61) **GEORGE CARLIN (CC)** 12447/492485
George is in hot water with Harry's wife (Adrienne Barbeau), who suspects that her husband is having an affair and using George's apartment as his love nest. Tammi: Brandy Sanders. Heather: Heather Parkhurst.
(47) **PELICULA—Comedia** *1:30* 49350
"Agapito se mete en todo." Este hombre tiene el talento de crear lios. Guillermo Rivas.
(49) **ARE YOU BEING SERVED?** 63282
(BET) **VIDEO GOSPEL—Music** 834447
(HBO) **MOVIE (CC)—Drama** *1:55* ★★ 5254114
"Rudy." Sean Astin, Ned Beatty.
(NIK) **GET SMART—Comedy** 504008

10PM (5) (9) (20) (61) **NEWS**
(11) **NEWS** *1:00*
(13) **MYSTERY! (CC)** *1:00* 33992
"Hercule Poirot does not wear costumes," explains the detective (David Suchet), who attends a masquerade gala as himself. When a murder's committed, he has to unmask the killer responsible for "The Affair at the Victory Ball." Beltraine: David Henry. Davidson: Nathaniel Parker. (Repeat)
(31) **EASTENDERS—Drama** 89398
(49) **MASTERPIECE THEATRE (CC)** *1:00* 31534
Part 3 of "Doctor Finlay II." For details, see the Close-up on p. 110.

(55) **INFOMERCIALS** *3:00*
(A&E) **CIVIL WAR JOURNAL** *1:00* 985824
A report on Civil War weaponry, and the industrial-age technological advances that made it more accurate, powerful and deadly.
(BET) **COLOR CODE: SHOPPING** 121485
(CNB) **TOM SNYDER** *1:00* 84244
(CNN) **NEWS—Meserve/Oliver** *1:00*
(CSP) **COMMONS QUESTION TIME** 38640
(DSC) **TOMB OF TREASURE** *1:00* 990756
An archaeological dig for the funerary riches of a high dignitary.
(FAM) **IN TOUCH—Religion** *1:00* 303331
(FX) **IN LIVING COLOR—Comedy** 7424992
(LIF) **COMMISH (CC)** *1:00* 316805
(MSG) **CAT CHAT—Emile Francis** 36244
(MTV) **BEAVIS AND BUTT-HEAD** 681224
(NIK) **ALFRED HITCHCOCK—Drama** 868718
(SHO) **MOVIE—Adventure** *1:35* 6407669
"Dark Tide." Chris Sarandon, Brigitte Bako.
(TNN) **SPEED AND BEAUTY** 754602
(TNT) **MOVIE (CC)—Drama** *2:45* ★★ 64289008
"Gettysburg." Conclusion. See 7 P.M.
(USA) **SILK STALKINGS (CC)** *1:00* 525466
Chris and Rita suspect a songwriter of murdering a rock star's producer-husband. Rita: Mitzi Kapture. Lipschitz: Charlie Brill.
(VH1) **BIG 80'S—Music Videos** *1:00* 851089

10:15 (MAX) MOVIE (CC)—Drama *2:30* ★★★
"The Firm." 4155602
10:25 (TMC) MOVIE (CC)—Comedy *1:30* ★★ 7903737
"Undercover Blues." Kathleen Turner.
10:30 5 SPORTS EXTRA 92195
9 BLACK EXPERIENCE—Discussion 94640
(20) CONNECTICUT FINANCIAL REVIEW 43534
31 EASTENDERS—Drama 65718
50 WILD NEIGHBORS—Documentary 761992
(61) SPORTS TICKET 749805
(BET) LEAD STORY—Discussion 107805
(FX) IN LIVING COLOR—Comedy 7433640
(MSG) TALKING BASEBALL—Ed Randall 45992
(MTV) BEAVIS AND BUTT-HEAD 386832
(NIK) DICK VAN DYKE—Comedy (BW) 877466
(TNN) TRUCK COMPETITION 763350
10:55 21 JACK HORKHEIMER 41498992
11PM 2 (3) (8) NEWS
4 7 (30) NEWS *:35*
5 SISKEL & EBERT 49027
Scheduled: "Junior" (Arnold Schwarzenegger, Danny DeVito); "The Pagemaster."
9 DEAR JOHN (CC)—Comedy 83485
John goes on a double blind date with Kirk and has the kind of time that money can't buy—at least not legally. Alexis: Christine Cattell.
11 CHEERS (CC)—Comedy 78553
Woody (Woody Harrelson) gets cast in a commercial for a new vegetable drink. Director: Tom Everett. Joe: Michael Holden.
13 MOZART ON TOUR—Music *2:00* 62331
Conductor Andre Previn hosts this musically accented study of the composer (1756-91), highlighting his lifelong European travels. Also: Previn conducts the Piano Concerto in B.
(20) INFOMERCIAL
21 MYSTERY! (CC) *1:00* 52843
25 KOREAN NEWS AND CULTURE *1:00* 70263
31 BLOOMBERG NEWS 47263
41 TITULARES DEPORTIVOS *1:00* 63244
47 DE GOL A GOL 47669
(49) JIHAD IN AMERICA (CC) *1:00* 61973
50 NOVA (CC) *1:00* 456945
(61) TIME TRAX (CC)—Fantasy *1:00* 757486
A crime boss from the 22nd century sabotages a plane carrying vacationers—and Darien—to a luxurious island resort. Linda: Jennifer Grant.
(A&E) CAROLINE'S COMEDY HOUR *1:00* 113805
Chris Zito, Leland Cotton Brown. Richard Jeni is the program host.
(AMC) MOVIE (CC)—Musical (BW) *1:45* ★★★
"Holiday Inn." 2066379
(BET) OUR VOICES—Discussion *1:00* 298621
(CNN) SPORTS 875973
(CSP) BOOKNOTES *1:00* 63973
Guest: Melba P. Beals ("Warriors Don't Cry").
(DIS) MOVIE—Drama *2:00* ★★★★ 408331
"Julia." Jane Fonda, Vanessa Redgrave.
(DSC) WILDLIFE CHRONICLES 242621
Endangered blue ducks on New Zealand's Wanganui River are observed choosing breeding sites and raising chicks.
(ESN) SPORTSCENTER *1:00* 584379
(FAM) CHANGED LIVES—Religion 695824
(FX) SOUND FX—Music Videos *1:00* 5200176
(LIF) CLAPPROOD LIVE (CC) 608398
(MSG) SPORTSDESK 34737
(MTV) THE STATE—Comedy 693466
(NIK) I LOVE LUCY—Comedy (BW) 240263
(NSP) AUTO RACING 5987060
(TBS) NETWORK EARTH 802027
Included: home renovation.
(TNN) ROAD TEST MAGAZINE 150737
(USA) SILK STALKINGS (CC) *1:00* 755805
Rita's personal life comes under scrutiny when she is linked to a fellow officer's murder.
11:30 2 SPORTS UPDATE 8935911
(3) SPORTS FINAL EDITION 60621
5 COURT TV—Newsmagazine 28669
A Texas case in which a man is being retried for the murder of his mother, whom he allegedly killed in order to claim an inheritance.
(8) SPORTS EXTRA 5524718
9 DEAR JOHN (CC)—Comedy 60669
Kirk's brother the father (Kevin Dunn) hopes to be reconciled with Kirk before he leaves for Rome. Terry: Brynn Thayer. Kirk: Jere Burns.
11 STAR TREK: DEEP SPACE NINE (CC) —Science Fiction *1:00* 43282
Riker (Jonathan Frakes) arrives on DS9 for a brief shore leave, but after the Defiant is hijacked his true identity is revealed—and war between the Federation and the Cardassians becomes a possibility.
(20) GEORGE MICHAEL SPORTS MACHINE 95973
31 KOREAN NEWS 82534
47 JAPANESE PROGRAMMING *1:30* 56718
(CNN) INSIDE BUSINESS—Discussion 237832
(DSC) IN CARE OF NATURE 494282
Studying marmots in the French Alps. Included: their social interactions.
(FAM) JOHN ANKERBERG—Religion 665718
(HBO) DENNIS MILLER (CC) 836244
(LIF) HIDDEN ROOM (CC)—Drama 661992
A businesswoman (Ally Sheedy) experiences a revelation after meeting a homeless girl.
(MSG) HORSEWORLD *1:00* 603282
(MTV) BROTHERS GRUNT—Cartoon 656060
(NIK) LUCY SHOW—Comedy 492824
(NSP) (SC) HORSE RACING FROM AQUEDUCT 1284331/566534
(TBS) TO BE ANNOUNCED *5:30*
(TNN) TRUCKIN' USA 395008
11:35 4 INSIDE EDITION WEEKEND (CC) —Newsmagazine 8925534
7 MOVIE—Comedy-Drama *1:55* ★★★★ 63138114
"On Golden Pond." (1981) Oscars went to

Henry Fonda, Katharine Hepburn and Ernest Thompson (who adapted his play) for this heartwarming story of an elderly couple and their estranged daughter (Jane Fonda). Dabney Coleman, Doug McKeon.
(30) **EXTRA (CC)** *1:00* 1070331
Scheduled: Holiday-movie previews.
(SHO) **MOVIE (CC)—Thriller** *1:25* 44825640
"Demonic Toys." Tracy Scoggins.
11:45 (2) **CBS NEWS—Bill Plante** 60598640
(8) **CONNECTICUT BUSINESS REVIEW** 5536553
11:55 (TMC) **MOVIE (CC)—Drama** *1:45* ★★★
"Light Sleeper." 54780195

EARLY MONDAY

Mid. (2) **LIFESTYLES WITH LEACH AND BELAFONTE** *1:00* 42062
(3) **LONESOME DOVE: THE SERIES—Western** *1:00* 42008
(5) **CURRENT AFFAIR: EXTRA (CC)—Newsmagazine** *1:00* 42480
(9) **BABYLON 5 (CC)** *1:00* 93138
(20) **SHOWTIME AT THE APOLLO** *1:00* 541848
Scheduled: Music group Men at Large ("Let's Talk About It"); talk-show host Rolonda Watts.
(21) **CAPITAL CITY—Drama** *1:00* 187664
(31) **CHINESE PROGRAMMING** *1:00* 530867
(41) **SENSACIONALISIMO** *1:00* 86848
Liliana Morillo (hija de José Luis Rodríguez) será hipnotizada; una pareja tratará de establecer un récord en el besar.
(61) **THE NEWZ—Comedy** 910461
(A&E) **AMERICAN REVOLUTION** *2:00* 655461
A three-part series on the War of Independence begins. See the Close-up on p. 105. [Airs through Tuesday at this time.]
(BET) **INFOMERCIALS** *6:00*
(CNN) **CNN PRESENTS . . .** *1:00* 565480
The conclusion of a report on contemporary Native American life includes an Idaho custody battle between an Oglala Sioux child's white adoptive parents and his Sioux relatives.
(CSP) **HOUSE OF COMMONS RETROSPECTIVE** *1:00* 712374
Marking the fifth anniversary of broadcasting from the lower house of Britain's Parliament.
(DSC) **RIDDLE OF THE DEAD SEA SCROLLS—Documentary** *1:00* 671409
(ENC) **MOVIE—Drama** *1:45* ★★★ 4238003
"The Swimmer." Burt Lancaster, Janice Rule.
(ESN) **NFL PRIMETIME** *1:00* 783521
(FAM) **JOHN OSTEEN (CC)—Religion** 477645
(FX) **GREEN HORNET—Adventure** 1655577
(HBO) **MOVIE—Crime Drama** *1:30* 348515
"Ironheart." Britton Lee, Bolo Yeung.
(LIF) **MIDNIGHT CALLER (CC)** *1:00* 190190
(MTV) **120 MINUTES** *2:00* 114770
(NIK) **MARY TYLER MOORE (CC)** 204751
(NSP) **NEWSPORT TALK** *2:00* 4881008
(SC) **COLLEGE HOCKEY** *3:00* 353022
Coverage of the Great Western Bank Freeze-out in Inglewood, Cal. (Live)
(TNN) **SPORTS CAVALCADE** *1:30* 883799
Coverage of NASCAR Phoenix Southwest action, taped Oct. 30.
(USA) **HOLLYWOOD INSIDER** 857867
Scheduled: William Shatner.
12:05 (4) **GEORGE MICHAEL SPORTS MACHINE** 9008799
12:15 (8) **INFOMERCIALS** *1:00*
12:30 (11) **THE ROAD—Music** *1:00* 93792
(61) **SISKEL & EBERT** 290119
Scheduled: "Junior" (Arnold Schwarzenegger, Danny DeVito); "The Pagemaster" (Macaulay Culkin, Christopher Lloyd).
(FAM) **FEED THE CHILDREN** 757393
(FX) **BACK CHAT—Discussion** 9672652
(MSG) **INFOMERCIAL**
(NIK) **BOB NEWHART—Comedy** 591799
(USA) **INFOMERCIALS** *5:30*
12:35 (4) **HIGH TIDE—Adventure** *1:00* 9600041
(30) **CURRENT AFFAIR: EXTRA** *1:00* 6616886
12:45 (MAX) **MOVIE—Comedy** *1:30* 7516393
"Sex and the Single Alien." Eric Kohner.
(TNT) **MOVIE—Adventure** (CZ) *3:00* ★★★ 15507206
"They Died with Their Boots On." (1941) The saga of General Custer (Errol Flynn), from West Point to Little Big Horn. Elaborate production, but largely fictitious. Olivia de Havilland, Arthur Kennedy. Joe: Charley Grapewin. Bacon: Gene Lockhart. Taipe: Stanley Ridges.
1 AM (2) **EMERGENCY CALL (CC)** 39480
(3) **INSIDE EDITION WEEKEND (CC)** 33206
(5) (9) **INFOMERCIALS** *2:00*
(13) **HEALTHCARE: WHERE DO WE GO FROM HERE?** *1:00* 59428
(20) **INFOMERCIALS** *1:00*
(41) **PAPAS DE MIS PAPAS—Comedia** 84041
(47) **SERA ANUNCIADO**
(55) **MOVIE—Mystery** (BW) *1:30* ★★ 111041
"One Body Too Many." (1944) Insurance salesman (Jack Haley) becomes involved in some dangerous doings in a millionaire's mansion. Carol: Jean Parker. Larchmont: Bela Lugosi. Rutherford: Douglas Fowley.
(61) **BLADE WARRIORS** *1:00* 950026
(AMC) **MOVIE—Drama** *2:30* ★★ 146645
"The Great Gatsby." Robert Redford.
(CNN) **WORLD REPORT** *2:00* 912374
(CSP) **COMMONS QUESTION TIME** 636515
(DIS) **MOVIE—Drama** *1:40* 6490190
"Grace Kelly." Cheryl Ladd, Ian McShane.
(DSC) **TOMB OF TREASURE** *1:00* 274751
(ESN) **BICYCLING** *1:00* 645225
NORBA National Championship Series action, taped Aug. 28 in Snow Summit, Cal.
(FAM) (FX) **INFOMERCIALS** *5:00*
(LIF) **INFOMERCIALS** *6:30*
(MSG) **ATP TOUR TENNIS MAGAZINE** 434119

(NIK) GET SMART—Comedy 670886
(SHO) MOVIE—Drama *1:30* 120206
"Emmanuelle in Bangkok."
1:15 (8) MOVIE—Drama *2:00* ★★★ 3864461
"Mayflower: The Pilgrims' Adventure." (1979) TV-movie dramatizing that perilous 1620 voyage by 103 English Puritans from Southampton to the New World. Richard Crenna, Anthony Hopkins, Jenny Agutter. John: Michael Beck. Myles: David Dukes.
1:30 (2) ON SCENE: EMERGENCY RESPONSE 68480
(3) INFOMERCIALS *1:30*
(7) NEWS *:35*
(11) APOLLO COMEDY HOUR *1:00* 848683
(41) TEMAS Y DEBATES—Discusión 13041
(47) PROGRAMACION COMERCIAL *2:00*
(MSG) TRUCK COMPETITION 170409
(NIK) DRAGNET—Crime Drama 390138
(TNN) NHRA TODAY—Drag Racing 109428
1:35 (4) STAR SEARCH *1:00* 5753393
(HBO) COSMIC SLOP (CC)—Drama 6730596
1:40 (TMC) MOVIE (CC)—Thriller *1:45* ★★ 27791645
"Candyman." Virginia Madsen, Tony Todd.
1:45 (ENC) MOVIE—Comedy-Drama *2:20* ★★★
"Brazil." 80801190
2 AM (2) UP TO THE MINUTE—News *3:30* 897698
(13) PLAYING FOR PEACE *1:00* 910008
(20) HIGHWAY PATROL 784751
(41) NOCHE DE VALORES—Entrevista 10003
(A&E) CIVIL WAR JOURNAL *1:00* 867225
(DSC) NATURE OF THINGS *1:00* 872157
(ESN) SPORTSCENTER *1:00* 227683
(MTV) DREAMTIME *2:00* 304206
(NIK) INFOMERCIALS *2:00*
(NSP) PRESS BOX *1:00* 1720867
[Repeats every 60 minutes until 6 A.M.]
(TNN) INSIDE WINSTON CUP 722428
2:05 (7) VIEWS 8275138
(HBO) DREAM ON (CC)—Comedy 39065312
2:15 (MAX) MOVIE—Thriller *1:25* 30121480
"Hard to Die." Robyn Harris, Lindsay Taylor.
2:30 (11) MOVIE—Thriller *2:00* ★★ 847954
"Prince of Darkness." (1987) John Carpenter's tale of a priest (Donald Pleasence) who finds Satan locked in a church cellar. Brian: Jameson Parker. Birack: Victor Wong.
(20) HIGHWAY PATROL 703886
(41) PROGRAMACION COMERCIAL
(55) WEEKEND TRAVEL UPDATE 37770
(HBO) DREAM ON (CC)—Comedy 6793729
(SHO) MOVIE—Thriller *1:30* 414157
"Sins of Desire." Tanya Roberts.
(TNN) REMODELING & DECORATING 701935
2:35 (4) TOUGH TARGET 4740848
(7) WORLD NEWS NOW *1:55* 41179732
3 AM (3) NEWS
(5) TO BE ANNOUNCED
(9) HOME SHOPPING SPREE *3:00* 643954
(55) MOVIE—Drama (BW) *2:00* ★★★★ 108577
"Love Affair." (1939) Irene Dunne and Charles Boyer shine in this tragicomedy about two sophisticates who fall in love. Grandmother: Maria Ouspenskaya. Lois: Astrid Allwyn.
(A&E) CAROLINE'S COMEDY HOUR *1:00* 575848
(CNN) SPORTS 201770
(DIS) MOVIE (CC)—Musical *1:45* ★★ 9550916
"Babes in Toyland." Ray Bolger.
(ESN) COLLEGE FOOTBALL *2:30* 162683
Michigan State at Penn State, taped Saturday.
(HBO) DREAM ON (CC)—Comedy 7834916
(SC) GARY MOELLER: FOOTBALL 805225
3:05 (4) NEWS *:35*
3:20 (TMC) MOVIE (CC)—Comedy *1:35* ★★
"Johnny Suede." 27257225
3:25 (HBO) DREAM ON (CC)—Comedy 3621157
3:30 (3) UP TO THE MINUTE—News *1:30* 299428
(5) INFOMERCIAL
(47) SERA ANUNCIADO *1:00*
(AMC) MOVIE—Drama (BW) *2:00* ★★ 742577
"Sylvia." Peter Lawford, George Maharis.
(CNN) FUTURE WATCH—Report 6750585
Included: segments on ergonomics and carpal-tunnel syndrome.
3:40 (4) NIGHTSIDE—News *1:20* 81209480
(MAX) EMMANUELLE—Drama *:55* 67265645
3:45 (CNN) NEWSROOM (CC) 26873645
(TNT) MOVIE—Western (CZ) *2:15* ★★★ 91715995
"Dodge City." (1939) Sturdy super-Western—done with lusty, lavish style—about a soldier of fortune (Errol Flynn) who decides to clean up the town. Abbie: Olivia de Havilland.
3:55 (HBO) MOVIE—Crime Drama *1:30* 4610374
"Bad Blood." Lorenzo Lamas, Hank Cheyne.
4 AM (5) KOJAK—Crime Drama *1:00* 940515
(8) WORLD NEWS NOW *1:30* 547577
(A&E) MOVIE—Drama (BW) *2:30* ★★★★ 426393
"In Which We Serve." (British; 1942) Noel Coward in his impressive account of a WWII British destroyer and its valiant crew. Bernard Miles, John Mills, Celia Johnson, Joyce Carey, Kay Walsh. Mrs. Blake: Kathleen Harrison.
(CNN) EARTH MATTERS—Magazine 548848
An international conference in Florida regarding endangered animals.
(ENC) MOVIE—Drama *1:45* ★★ 9071729
"Threshold." Donald Sutherland.
(MTV) TO BE ANNOUNCED
(NIK) ALFRED HITCHCOCK (BW) 997190
(SHO) MOVIE—Comedy *1:30* 455645
"Miracle Beach." Ami Dolenz, Dean Cameron.
4:30 (7) OPRAH WINFREY (CC) *1:00* 930138
(11) TWILIGHT ZONE (BW) 74664
(CNN) RELIABLE SOURCES 219799
(MTV) DREAMTIME *1:30* 490683
(NIK) SUPERMAN—Adventure 651751
4:40 (MAX) MOVIE—Crime Drama *1:45* ★★★
"The New Centurions." 97327645
4:55 (TMC) MOVIE—Drama (BW) *1:45* ★★★
"A Child Is Waiting." 91630003

For details of movies on premium channels, see page 229.

MORNING

5 AM (3) RUSH LIMBAUGH 11596
(4) THIS MORNING'S BUSINESS 19138
(5) FAITH 20—Religion 68428
(11) TWILIGHT ZONE (BW) 97954
(13) A VOUS LA FRANCE—Instruction 44886
(55) ON THE MONEY—Magazine 44408
(61) SHEPHERD'S CHAPEL BIBLE STUDY —Religion *1:00* 832190
(CNN) SPORTS 581428
(DIS) AVONLEA (CC)—Drama *:50* 5650577
(NIK) MORK & MINDY—Comedy 688799
(NSP) PRESS BOX *1:00* 2974935
[Repeats every 60 minutes until 12 noon.]
(TBS) TON OF FUN—Cartoon 9235190
5:05 (TBS) GOMER PYLE, USMC—Comedy 9234461
5:25 (HBO) MOVIE—Drama *1:30* ★ 4306670
"Leather Jackets." D.B. Sweeney.
5:30 (2) CBS NEWS—Gayle/King 89848
(3) THIS MORNING'S BUSINESS 76374
(4) NBC NEWS (CC)—Ann Curry 74916
(5) GOOD DAY STREET TALK 6188751
(7) ABC NEWS (CC)—Thalia Assuras 29480
(8) ABC/LOCAL NEWS *1:30* 806732
(11) U.S. FARM REPORT 63848
(13) LEARN TO READ 12138
(47) THIS IS YOUR DAY—Religion 32954
(55) INFOMERCIAL
(AMC) LAUREL AND HARDY (BW) 416409
(CNN) NEWS—Arceneaux/Cain *1:00*
(ESN) FITNESS PROS—Exercise 412683
(NIK) MR. WIZARD'S WORLD—Science 205480
(SHO) MOVIE—Comedy *1:25* ★★ 2466393
"Cry-Baby." Johnny Depp, Amy Locane.
5:35 (TBS) HEADLINE NEWS 4827848
5:45 (ENC) FILM SHORTS 7865799
5:55 (5) GOOD DAY WAKEUP 71329225
6 AM (2) (3) (4) (7) NEWS *1:00*
(5) GOOD DAY NEW YORK, FIRST EDITION *1:00* 87157
(9) INFOMERCIAL
(11) CAPTAIN PLANET (CC)—Cartoon 66935
(13) BLOOMBERG BUSINESS NEWS 15225
(21) MOTORWEEK (CC) 55461
(30) NBC/LOCAL NEWS *1:00* 285770
(41) ONDAS DE MILAGRO Y PODER 64577
(47) TODAY WITH MARILYN—Religion 35041
(55) HEADLINE NEWS 79409
(61) TALE SPIN (CC)—Cartoon 921577
(AMC) MOVIE—Drama (BW) *1:40* ★★ 4370312
"The Black Orchid." Sophia Loren.
(BET) MARILYN HICKEY—Religion 396867
(DIS) MOUSERCISE—Children 769799
(ESN) SPORTSCENTER *1:00* 786770
(FAM) CABLE HEALTH CLUB *1:00* 768409
(FX) BACK CHAT—Discussion 1659393
(MTV) RUDE AWAKENING *1:00* 759751
(NIK) MR. WIZARD'S WORLD—Science 215867
(SC) BODY MOVES—Exercise 381935
(TNT) YOGI BEAR BUNCH—Cartoon 101751
(USA) FIRST BUSINESS 851683
6:05 (TBS) MUNSTERS—Comedy (BW) 5858225
6:15 (ENC) MOVIE—Drama *1:45* ★★★ 51129157
"The Swimmer." Burt Lancaster, Janice Rule.
6:30 (9) BOTS MASTER—Cartoon 17022
(11) (61) CONAN THE ADVENTURER—Cartoon 86490/834577
(13) G.E.D.: EN ESPANOL—Instrucción 19577
(21) LILIAS!—Yoga 68461
(31) BLOOMBERG NEWS 64683
(41) PROGRAMACION COMERCIAL
(47) JOHN HAGEE TODAY—Religion 73664
(49) MORNING BUSINESS REPORT 1827664
(55) INFOMERCIAL
(A&E) MY FAMILY AND OTHER ANIMALS —Comedy-Drama 957206
(BET) KENNETH COPELAND—Religion 451670
(CNN) BUSINESS MORNING 504138
(DIS) MOUSE TRACKS (CC)—Cartoon 490022
(FX) BREAKFAST TIME *2:30* 8304751
(MAX) MOVIE—Biography *2:00* ★★ 675206
"The Eddy Duchin Story." Tyrone Power.
(NIK) FLIPPER—Drama 953480
(SC) NBA BASKETBALL *1:00* 197664
A final-hour replay of yesterday's New Jersey-Phoenix game.
(TNT) BUGS BUNNY—Cartoon *1:30* 597026
(USA) CARTOON EXPRESS *3:30* 249935
6:35 (TBS) SCOOBY DOO—Cartoon 3930119
6:40 (TMC) MOVIE—Comedy *1:45* 19920138
"Big Girls Don't Cry—They Get Even." Hillary Wolf, David Strathairn, Margaret Whitton.
6:45 (49) BLOOMBERG BUSINESS NEWS 52120041
7 AM (2) (3) THIS MORNING (CC)—Smith/Zahn *2:00* 89799/76225
Scheduled: Danny DeVito ("Junior").
(4) (30) TODAY (CC)—Couric/Gumbel *2:00* 74867/85664
Scheduled: Home-safety tips for the holidays.
(5) GOOD DAY NEW YORK *2:00* 25515
(7) (8) GOOD MORNING AMERICA (CC) —Gibson/Lunden *2:00* 10683/18225
Scheduled: Dustin Hoffman; singer Clint Black.
(9) EXOSQUAD—Cartoon 38003
(11) (61) TRANSFORMERS: GENERATION 2 —Cartoon 63799/588886
(13) SESAME STREET (CC) *1:00* 15374
(20) BLOOMBERG BUSINESS NEWS 96645
(21) STRETCHING FOR LIFE—Yoga 7686138
(25) BODY ELECTRIC—Exercise 54770
(31) SUPERTIME—In Japanese *2:00* 72190
(41) TESORO DEL SABER—Niños 54041
(47) NOTICIERO TELEMUNDO 94645
(49) LAMB CHOP'S PLAY-ALONG! (CC) 61428
(55) VICTORY WITH MORRIS CERULLO 36645
(A&E) REAL WEST—Documentary *1:00* 679041
(BET) CHURCH SERVICE 753003
(CNN) NEWS—Arceneaux/Cain
(DIS) UNDER THE UMBRELLA TREE (CC) —Puppets 111003

(ESN) SPORTSCENTER *1:00* 383765
(FAM) POPEYE—Cartoon 856003
(HBO) ABBY, MY LOVE—Drama *:50* 2074848
(MTV) GRIND—Eric Nies 854645
(NIK) BULLWINKLE—Cartoon 674461
(SHO) OWL/TV—Children 227577
7:05 (TBS) TOM AND JERRY—Cartoon 6179428
7:15 21 A.M. WEATHER 37202751
7:30 9 MIGHTY MAX—Cartoon 57138
11 SONIC THE HEDGEHOG—Cartoon 42206
20 SAMURAI SYBER-SQUAD 24680
21 BARNEY & FRIENDS (CC) 47567
25 HOMESTRETCH—Exercise 40577
41 PROGRAMACION COMERCIAL *1:00*
47 UNIVERSAL CHURCH—En Español 68080
49 MISTER ROGERS (CC)—Children 40935
55 THIS IS YOUR DAY—Religion 48480
61 BOBBY'S WORLD (CC)—Cartoon 567393
(BET) INFOMERCIAL
(CNN) BUSINESS DAY 237954
(DIS) WONDERLAND (CC)—Children 130138
(FAM) INSPECTOR GADGET—Cartoon 875138
(LIF) EVERYDAY WORKOUT—Exercise 871312
(MTV) RUDE AWAKENING *1:30* 493770
(NIK) LOONEY TUNES—Cartoon 693596
(SC) BODY MOVES—Exercise 767206
(SHO) WE ALL HAVE TALES (CC) 239312
7:35 (AMC) MOVIE—Musical *1:55* ★★★ 62696799
"Artists and Models." Dean Martin, Jerry Lewis.
(TBS) JETSONS—Cartoon 3186225
8 AM 9 PINK PANTHER (CC)—Cartoon 67041
11 GARFIELD—Cartoon 69409
13 (49) BARNEY & FRIENDS (CC)—Children 10157/18799
20 FLINTSTONES—Cartoon 25683
21 SESAME STREET (CC) *1:00* 108157
25 NEWSROOM 4047799
47 PROGRAMACION COMERCIAL
55 FATHER TOM & FRIENDS 65683
61 BONKERS (CC)—Cartoon 217751
(A&E) LOU GRANT—Drama *1:00* 670770
(BET) BREATH OF LIFE—Religion 675751
(CNN) NEWS (CC)—Arceneaux/Cain *1:00*
(CSP) VIEWER CALL-IN *1:30* 627867
(DIS) ADVENTURES OF WINNIE THE POOH (CC)—Cartoon 866916
(ENC) MOVIE—Drama *2:10* ★★★ 45661409
"Up the Down Staircase." Sandy Dennis.
(ESN) SPORTSCENTER *1:00* 238436
(FAM) XUXA (CC)—Children 527954
(HBO) STOP THE SMOGGIES! 4457799
(LIF) OLD MacDONALD'S SING-A-LONG FARM—Children 530428
(NIK) WEINERVILLE—Variety 345312
(SC) SKIING *1:00* 991461
The World Extreme Championships, taped in April in Valdez, Alaska.
(SHO) AMERICAN HEROES & LEGENDS (CC)—Cartoon 998428
(TNT) SCOOBY DOO—Cartoon *1:00* 744515
8:05 (TBS) GILLIGAN'S ISLAND—Comedy 8126732
8:25 (TMC) MOVIE—Drama *2:05* ★★ 93289119
"The Yellow Rolls-Royce." Rex Harrison.
8:30 9 TOM AND JERRY—Cartoon 66312
11 FLINTSTONES—Cartoon 51480
13 SHINING TIME STATION (CC) 19428
20 CHILDREN'S ROOM 24954
25 READING RAINBOW—Children 84374
41 CHAVO—Comedia 59022
47 NUBELUZ—Juego 64867
49 KIDSONGS (CC)—Music 40670
55 CHURCH SERVICE—Catholic 64954
61 GOOF TROOP (CC)—Cartoon 216022
(BET) INFOMERCIAL
(DIS) CARE BEARS (CC)—Cartoon 898515
(FAM) PRINCE VALIANT (CC)—Cartoon 526225
(HBO) LEGEND OF WHITE FANG 1772916
(LIF) WHAT EVERY BABY KNOWS 539799
(MAX) MOVIE (CC)—Comedy *1:50* ★★★
"Dave." 7536157
(NIK) GUMBY—Children 344683
(SHO) 30-MINUTE MOVIE (CC) 997799
8:35 (TBS) BEWITCHED—Comedy 8942664
9 AM 2 MARILU—Discussion *1:00* 91683
Scheduled: Danny DeVito.
3 MAURY POVICH (CC) *1:00* 95409
4 OTHER SIDE *1:00* 86751
5 GORDON ELLIOTT *1:00* 20119
Scheduled topic: confronting a childhood bully.
7 8 REGIS & KATHIE LEE *1:00* 48515/46157
Scheduled guests: Arnold Schwarzenegger; Dan Jansen; and Kenny G. (Live)
9 COSBY SHOW (CC)—Comedy 57664
11 FAMILY MATTERS (CC)—Comedy 42732
13 LAMB CHOP'S PLAY-ALONG! (CC) 93480
20 FAMILY FEUD—Game 15206
21 READING RAINBOW (CC) 64596
25 GERBERT—Children 82634
30 SALLY JESSY RAPHAEL *1:00* 990190
31 KOREAN NEWS *1:00* 994916
41 CHESPIRITO—Comedia *1:00* 73225
47 VICTORY WITH MORRIS CERULLO 55119
49 SESAME STREET (CC) *1:00* 22515
50 TIME TO GROW *1:00* 192003
55 NEWS FOCUS—Magazine 55206
61 CUBHOUSE (CC)—Children 207374
(A&E) McCLOUD—Crime Drama *2:00* 958935
(BET) ROC (CC)—Comedy 665374
(CNN) NEWS—Harris/Kelley *2:30*
(DIS) GUMMI BEARS (CC)—Cartoon 889867
(DSC) ASSIGNMENT (CC) *1:00* 293645
(ESN) BODIES IN MOTION—Exercise 717515
(FAM) WALTONS—Drama *1:00* 497409
(FX) DYNASTY—Drama *1:00* 1668041
(HBO) MOVIE (CC)—Comedy-Drama *2:05* ★★
"Pink Cadillac." 92397190
(LIF) SISTERS (CC)—Drama *1:00* 493683
(MTV) VIDEOS *1:00* 488751
(NIK) RUGRATS—Cartoon 335935
(SC) COLLEGE FOOTBALL *3:00* 742867
Florida at Florida State, taped Nov. 26.

(SHO) MOVIE (CC)—Comedy (BW) *2:00* ★★★ "Arsenic and Old Lace." 507225
(TNN) VIDEOMORNING *3:00* 548003
(TNT) PINK PANTHER—Cartoon 252799
9:05 (TBS) HAPPY DAYS—Comedy 4484022
9:30 (9) EMPTY NEST (CC)—Comedy 83577
(11) DIFFERENT WORLD (CC)—Comedy 78645
(13) MISTER ROGERS (CC)—Children 29393
(20) FAMILY FEUD—Game 41119
(21) MUSICAL ENCOUNTER 90409
(25) PAPPYLAND—Children 34867
(47) KENNETH COPELAND—Religion 72374
(55) INFOMERCIAL
(61) DOOGIE HOWSER, M.D. (CC) 966515
(AMC) MOVIE—Western *2:30* ★★★ 532393 "One-Eyed Jacks." Marlon Brando.
(BET) WHAT'S HAPPENING!!—Comedy 308577
(DIS) POOH CORNER (CC)—Children 508480
(ESN) GETTING FIT—Exercise 434770
(NIK) DAVID THE GNOME—Cartoon 731288
(TNT) JETSONS—Cartoon 971312
9:35 (TBS) THREE'S COMPANY—Comedy 2308190
10AM (2) SUZANNE SOMERS (CC) *1:00* 68206 Scheduled: Annie Potts ("Love & War").
(3) JENNY JONES—Discussion *1:00* 55732
(4) LEEZA—Discussion *1:00* 53374
(5) MONTEL WILLIAMS *1:00* 68062
(7) ROLONDA—Discussion *1:00* 99190 Scheduled: The results of a survey on teens and violence. (Live)
(8) PHIL DONAHUE (CC) *1:00* 97732
(9) WHO'S THE BOSS? (CC)—Comedy 86454
(11) LOVE CONNECTION 26770
(13) BARNEY & FRIENDS (CC) 33157
(20) CHURCH SERVICE—Catholic 66916
(21) G.E.D.: EN ESPANOL—Instrucción 82041
(25) GETTIN' TO KNOW ME—Children 33799
(30) MONTEL WILLIAMS *1:00* 67859
(31) BODY ELECTRIC—Exercise 55935
(41) ¡PAPA SOLTERO!—Comedia 24312
(47) PROGRAMACION COMERCIAL
(55) MOVIE—Comedy (BW) *2:00* ★★★ 94683 "Father's Little Dividend." (1951) The domestic capers of "Father of the Bride" amusingly continued, as Dad (Spencer Tracy) learns his daughter (Elizabeth Taylor) is expecting a baby. Joan Bennett, Don Taylor, Billie Burke.
(61) GERALDO—Discussion *1:00* 563577 Scheduled program topic: abuse in the health-care profession.
(BET) WHAT'S HAPPENING NOW!! 756062
(DIS) DUMBO'S CIRCUS (CC) 481374
(DSC) HOME MATTERS 946190
(ESN) STEP AEROBICS 300374
(FAM) 700 CLUB—Religion *1:30* 253585
(FX) HART TO HART *1:00* 5276119
(LIF) OUR HOME *1:00* 877596
(MTV) JAMS *1:00* 862664
(NIK) MUPPET BABIES—Cartoon 944732
(TNT) BUGS BUNNY—Cartoon *1:00* 583206
(USA) MAJOR DAD (CC)—Comedy 513886
10:05 (TBS) LITTLE HOUSE ON THE PRAIRIE—Drama *1:00* 7285393
10:15 (ENC) MOVIE—Drama *1:45* ★★ 91899003 "Threshold." Donald Sutherland.
10:30 (9) WHO'S THE BOSS? (CC)—Comedy 53848
(11) SUSAN POWTER—Discussion 48916 Scheduled: Powter visits the set of "The Fresh Prince of Bel Air."
(13) STORYTIME (CC)—Children 99664
(20) CATHOLIC VIEWPOINT 28490
(21) G.E.D.—Instruction 53480
(31) GOURMET COOKING 31206
(41) DR. CANDIDO PEREZ—Comedia 79886
(47) LIFE TODAY—Religion 44003
(BET) SCREEN SCENE—Magazine 694886
(DIS) FRAGGLE ROCK (CC)—Children 878751
(DSC) START TO FINISH—Crafts 333577
(ESN) BODYSHAPING—Exercise 713799
(MAX) MOVIE (CC)—Drama *1:45* ★ 9758848 "Side Out." C. Thomas Howell, Peter Horton.
(NIK) MUPPET SHOW—Children 331119
(TMC) MOVIE (CC)—Mystery *1:50* ★★ 1254645 "Malice." Alec Baldwin, Bill Pullman.
(USA) MAJOR DAD (CC)—Comedy 960645
11AM (2) (3) PRICE IS RIGHT *1:00* 71770/75596
(4) JERRY SPRINGER—Discussion *1:00* 73138
(5) JONES & JURY 86003
(7) (8) MIKE & MATY *1:00* 19954/17596 Scheduled: Lindsay Wagner, Sarah Michelle Gellar ("All My Children"); viewer makeovers. Hosted by Maty Monfort and Michael Burger.
(9) RICHARD BEY—Discussion *1:00* 66886 Scheduled topic: confronting the alleged father of one's child.
(11) IN THE HEAT OF THE NIGHT (CC)—Crime Drama *1:00* 51954
(13) SHALOM SESAME (CC)—Children 88409
(20) HOME SHOPPING NETWORK *4:00* 751428
(21) WILD AMERICA (CC)—Wildlife 28645
(25) KIDSONGS—Music 64461
(30) LEEZA—Discussion *1:00* 84935
(31) ASK CONGRESS 31157
(41) LLEVATELO—Juego *1:00* 59596
(47) JACK VAN IMPE—Religion 84645
(61) SUZANNE SOMERS (CC) *1:00* 576041 Scheduled: Annie Potts ("Love & War").
(A&E) REMINGTON STEELE *1:00* 699770
(BET) IN YOUR EAR—Music *2:00* 282225
(DIS) MY LITTLE PONY TALES 425683
(DSC) EASY DOES IT 708732
(ESN) SPORTSCENTER *1:00* 882206
(FX) FANTASY ISLAND—Drama *1:00* 5289683
(HBO) MOVIE (CC)—Comedy-Drama *1:40* "Between Friends." 9878683
(LIF) MARRIAGE COUNSELOR 157119
(MTV) VIDEOS *1:00* 882428
(NIK) ALLEGRA'S WINDOW—Children 706374
(SHO) MOVIE (CC)—Adventure *1:30* ★ 728003 "Surf Ninjas." Ernie Reyes Jr., Nicolas Cowan.
(TNT) KNOTS LANDING—Drama *1:00* 596770

(USA) MURDER, SHE WROTE (CC) *1:00* 231770
11:05 (TBS) MATLOCK (CC)—Drama *1:00* 5855751
11:30 (5) NEWS
(13) SHALOM SESAME (CC)—Children 89138
(25) BY THE NUMBERS 65190
(31) TONY BROWN'S JOURNAL 32886
(47) BUEN SAMARITANO 85374
(CNN) CNN & CO. (CC)—Discussion 349003
(DIS) MOUSE TRACKS (CC)—Cartoon 426312
(DSC) LYNETTE JENNINGS HOME 709461
(FAM) CABLE HEALTH CLUB 145374
(LIF) SUPERMARKET SWEEP—Game 158848
(NIK) GULLAH GULLAH ISLAND 707003
11:35 (21) HOMETIME—Home Repair 3918577

AFTERNOON

Noon (2) (3) (7) (8) NEWS
(4) ANOTHER WORLD (CC) *1:00* 48393
(5) JUDGE FOR YOURSELF *1:00* 97683
(9) (30) RICKI LAKE *1:00* 22288/57732
(11) ST. ELSEWHERE—Drama *1:00* 91596
(13) CHANUKA AT BUBBE'S—Children 80916
A family of puppets, led by their grandmother, prepare to celebrate the Jewish holiday. Bubbe tells the history of the Festival of Lights and explains holiday traditions.
(25) G.E.D.—Instruction 88190
(31) THINK TANK—Discussion 55886
(41) MUCHACHITAS—Novela *2:00* 11848
(47) A BUENA HORA *1:00* 95225
(49) MASTERPIECE THEATRE (CC) *1:00* 40886
Part 3 of "Doctor Finlay II." For details, see the Close-up on p. 110.
(50) UPSTAIRS, DOWNSTAIRS *1:00* 976867
(55) 700 CLUB—Religion *1:00* 97770
(61) SUSAN POWTER—Discussion 227138
(A&E) POLICE STORY *1:00* 381567
(AMC) STREET SCENES: NEW YORK ON FILM —Documentary *1:00* 428119
(CNN) NEWS—Collins/Allen *1:00*
(DIS) DONALD DUCK QUACKS UP (CC) *:50* 4496190
(DSC) GRAHAM KERR—Cooking 357157
(ENC) MOVIE—Drama *1:40* 1490683
"Two Kinds of Love." Ricky Schroder.
(ESN) SPORTSCENTER *1:00* 424393
(FAM) LET'S MAKE A DEAL—Game 520041
(FX) PERSONAL FX: THE COLLECTIBLES *1:00* 9640461
(LIF) QUEENS—Discussion *1:00* 262515
(MTV) ALTERNATIVE NATION *1:00* 257683
(NIK) BROTHER AND SISTER 355799
(NSP) NEWSPORT TALK *2:00* 1275683
(SC) NBA BASKETBALL *2:30* 129729
New Jersey at Phoenix, taped yesterday.

BEST DEAL

Subscribe Today!

Choose the BEST OFFER BELOW!

Name
(please print) 17104A7*B6
Address
City State Zip

CHOOSE ONE:

☐ **52 ISSUES of TV Guide** for 4 monthly installments of $9.99 each.

☐ **30 ISSUES of TV Guide** for 4 monthly installments of $5.99 each.

☐ **Payment enclosed**
☐ **Bill me in 4 installments**

TV GUIDE

TO PLACE AN ORDER BY PHONE ONLY DIAL **1 800-843-8161**

MAIL TO: TV GUIDE
PO Box 400
RADNOR, PA 19088-0400

When term is not indicated shorter term will be served. Your first issue will be mailed within 3–5 weeks.

Noon
1PM

(TNN) **ALEENE'S CRAFTS—Instruction** 249225
(TNT) **CHARLIE'S ANGELS** *1:00* 961935
(USA) **QUANTUM LEAP (CC)** *1:00* 611867
12:05 (TBS) **PERRY MASON** (BW) *1:00* 4114954
12:10 (21) **FRUGAL GOURMET (CC)** 5712312
12:20 (TMC) **MOVIE—Drama** *2:00* ★★ 6751577
"To Kill a Priest." Christopher Lambert.
12:30 (2) (3) **YOUNG AND THE RESTLESS (CC)—Serial** *1:00* 265461/292515
(7) (8) **LOVING (CC)—Serial** 70916/35206
(13) **CHANUKAH AT GROVER'S CORNER—Children** 30409
Actor Theodore Bikel joins a record-store owner (David Grover) and a puppet called Mozart to explore the roots of the holiday.
(25) **G.E.D.: EN ESPANOL—Instrucción** 38683
(31) **OPEN MIND—Discussion** 65751
(61) **WHO'S THE BOSS? (CC)** 937003
(DSC) **GREAT CHEFS OF GREAT CITIES** 636454
(FAM) **$100,000 NAME THAT TUNE** 247206
(MAX) **MOVIE—Drama** *2:00* ★★★ 748732
"Strangers When We Meet." Kirk Douglas.
(NIK) **LITTL' BITS—Cartoon** 436436
(SHO) **MOVIE—Drama** (BW) *1:45* ★★ 4210157
"Lonelyhearts." Montgomery Clift.
(TNN) **COOKIN' U.S.A.** 959190
12:45 (21) **MARCIA ADAMS' KITCHEN** 8193374
(HBO) **MAKING OF MIRACLE ON 34th STREET—Documentary** 85473935
1 PM (4) (30) **DAYS OF OUR LIVES (CC)—Serial** *1:00* 57041/66480
(5) **GOOD DAY STREET TALK** 95374
(7) (8) **ALL MY CHILDREN (CC)—Serial** *1:00* 85729/99041
(9) **JENNY JONES—Discussion** *1:00* 82848
Scheduled topic: revealing an attraction to a friend of the same sex.
(11) **HILL STREET BLUES** *1:00* 77916
(13) **HANUKKAH—Documentary** 62157
Host Edward Asner studies the history and traditions of the Jewish festival. The program explains the significance of holiday customs.
(25) **YOUNG ASTRONAUTS** *:45* 1270596
(31) **MYSTERY! (CC)** *1:00* 60206
(47) **AMANDOTE—Novela** *1:00* 71645
(49) **NATHALIE DUPREE COOKS** 60799
(55) **FAMILY FEUD—Game** 35916
(61) **HUNTER—Crime Drama** *1:00* 965886
(A&E) **ROCKFORD FILES (CC)** *1:00* 369525
(AMC) **MOVIE—Comedy** *1:55* ★★★★ 5454732
"The Odd Couple." Walter Matthau.
(BET) **VIDEO SOUL—Music** *2:00* 906765
(CNN) **TALKBACK LIVE (CC)** *1:00* 602119
(DIS) **MOVIE (CC)—Comedy** *1:30* 746848
"The Richest Cat in the World." Ramon Bieri.
(DSC) **WORLD CLASS CUISINE** 675190
(ESN) **COLLEGE FOOTBALL** *2:30* 253374
Michigan State at Penn State, taped Nov. 26.
(FAM) **TRIVIAL PURSUIT—THE INTERACTIVE GAME** 855374

Monday GUIDELINES

☐ It's a family affair on **Coach** when Craig T. Nelson's son Noah guests as a freshman player facing a crucial game. —8 PM (7) (8)

☐ Shelly goes into labor on tonight's **Blossom** and, as with many TV births, nothing goes exactly as planned. —8:30 PM (4) (30)

☐ **Movie:** Three veteran actors—George Segal, Ann-Margret and Brenda Vaccaro—transcend melodramatic material in **"Following Her Heart,"** a 1994 teleplay about an emotionally battered widow (Ann-Margret) who takes comfort in a new romance and (believe it or not) popular acceptance as a country-music singer. —9 PM (4) (30)

☐ The soulful sounds of Luther Vandross are **In the Spotlight** as the series kicks off its second season. Vandross performs selections from his recent album of classic tunes, including "Endless Love" (in a duet with Mariah Carey), as well as "Evergreen," "Always and Forever" and "Hello." See the Close-up on p. 139. —9 PM (13)

☐ Cicely's new town doctor (Paul Provenza) hangs out his shingle on tonight's **Northern Exposure**. He's Phillip Capra, a handsome, capable newcomer to the Last Frontier, who's accompanied by his adventuresome wife (Teri Polo). —10 PM (2) (3)

☐ **Look Who's Laughing:** Comedians with disabilities, that's who. Comics Kathy Buckley, J.D. England, Chris Fonseca, Geri Jewell, Brett Leake and Alex Valdez are featured in this very funny hour, which includes interviews and clips of their comedy routines. —10 PM (13) (49)

Monday Evening

	6:00	6:30	7:00	7:30	8:00	8:30
					Prime Time	
2	News	CBS News	Hard Copy	Entmt. Tonight	The Nanny	Dave's World
3	News	CBS News	Inside Edition	American Journal	The Nanny	Dave's World
4	News	NBC News	Extra	Inside Edition	Fresh Prince	Blossom
5	Current Affair	Roseanne	Roseanne	Simpsons	Melrose Place	
7	News	ABC News	Jeopardy!	Wheel of Fortune	Coach	Coach
8	News	ABC News	Entmt. Tonight	Wheel of Fortune	Coach	Coach
9	Married...	Cosby Show	Married...	Highway Patrol	Baywatch	
11	Full House	Doogie Howser	Fresh Prince	Family Matters	Star Trek: Deep Space Nine	
13	N.J. News	Business Report	MacNeil, Lehrer		Future Quest	Think Twice
20	Mighty Max	Garfield	Lights	Home Shopping Network		
21	MacNeil, Lehrer		ITN World News; Cooking in France (7:25)		Martin Yan and the Food of Hong Kong	
25	Journal	Out of Ireland	Le Journal	Afric'info	Health & Safety	Martinson/Books
30	News	NBC News	Extra	Hard Copy	Fresh Prince	Blossom
31	Verso Sera			News from Italy	In the Mix	Eye on Dance
41	Noticias	Noticiero	Volver a empezar		Agujetas de color de rosa	
47	Noticiero	Noticiero	Escalona		Pasiones secretas	
49	Bill Nye	Business Report	MacNeil, Lehrer		Waterways	
50	N.J. News	Business Report	N.J. News	New Jersey Live!	Nature	
55	Jeopardy!	Wheel of Fortune	Oprah Winfrey		**Movie:** *Beverly Hills Cop*	
61	Simpsons	Coach	Roseanne	Murphy Brown	Melrose Place	
			CABLE-TV CHANNELS			
A&E	Police Story		Rockford Files		American Revolution	
BET	Rap City (4:30)	Screen Scene	What's Hap'ning...	Out All Night	Roc	ComicView
CNN	News		Moneyline	Crossfire	News	
DSC	Wings		Beyond 2000	Next Step	Natural World	
ESN	Perfect Match	SportsCenter		NFL Prime Monday		
FAM	Rin Tin Tin K-9	New Lassie	Evening Shade	Evening Shade	Waltons	
FX	Mission Impossible		Hart to Hart		Jane Wallace	Home & Away
LIF	Supermarket	Shop 'til Drop	Designing Women	Designing Women	Unsolved Mysteries	
MSG	Off the air		Page One (7:05)			
MTV	Videos		Yo!	Alt. Nation	Prime Time	
NIK	Shorts	Rugrats	Doug	Looney Tunes	Dream/Jeannie	Bewitched
TBS	G. Pains (6:05)	Andy (6:35)	...Boss? (7:05)	Boss? (7:35)	**Movie:** *You Only Live Twice* (8:05)	
TNN	Club Dance		American Skyline	Country News	Hot Country Nights	
TNT	Bugs Bunny		Kung Fu		**Movie:** *Mommie Dearest*	
USA	Tattooed Fighters	Cartoon Express	Wings	Wings	Murder, She Wrote	
			PREMIUM CHANNELS			
AMC	**Movie:** *No Highway in the Sky* (5:00)		**Movie:** *A Farewell to Arms*			
BRV	**Movie:** *The Emigrants* (5:30)				**Movie:** *Three Days of the Condor*	
DIS	Charlie & Snoopy	Torkelsons	Sinbad Show	Ocean Girl	Avonlea	Teacher (8:50)
ENC	**Movie:** *Threshold* (5:45)			**Movie:** *The Adventures of Milo and Otis*		
HBO	Lifestories	**Movie:** *Spirit of the Eagle*			**Movie:** *Nowhere to Run*	
MAX	**Movie:** *Take This Job and Shove It* (6:15)				**Movie:** *Coneheads*	
NSP	NSP Tonite	NSP Tonite	Sports Beat		Sportswriters	
SC	Body Moves	Horse Racing	Baseball's Greatest Games: Roger Clemens' 20 Strike-Out Game			
SHO	**Movie** (4:30)	**Movie:** *Surf Ninjas*			**Movie:** *V.I. Warshawski*	
TMC	**Movie:** *Jezebel* (5:35)		**Movie:** *Laws of Gravity* (7:20)			

Prime Time — November 28, 1994

	9:00	9:30	10:00	10:30	11:00	11:30
2	Murphy Brown	Love & War	Northern Exposure		News	David (11:35)
3	Murphy Brown	Love & War	Northern Exposure		News	David (11:35)
4	**Movie:** *Following Her Heart*				News	Jay Leno (11:35)
5	Party of Five		News		Cops	M*A*S*H
7	NFL Football: 49ers at Saints					
8	NFL Football: 49ers at Saints					
9	Sirens		News		Top Cops	Premier Story
11	Star Trek: The Next Generation		News		Cheers	Coach
13	In the Spotlight		Look Who's Laughing		Charlie Rose	
20	Heat of the Night		News	Highway Patrol	Top Cops	Love Connection
21	Victor Borge: Then & Now II				...Being Served?	ITN World News (11:40)
25	Korean News		Small Business	Poltel News	Asian America	Video Traxx
30	**Movie:** *Following Her Heart*				News	Jay Leno (11:35)
31	Mystery!		First Exposure	News City	Bloomberg News	Korean News
41	Marimar		Cristina		Noticias	Not'o (11:35)
47	**Pelicula:** *El homicida*				Noticiero	Comercial
49	Future Quest	Think Twice	Look Who's Laughing		On the Record	Fourth Estate
50	Health Call	State of the Arts	Discover N.J.	Images/Imágenes	N.J. News	...Being Served?
55	**Movie** (Cont.)		News	Star Trek: The Next Generation		**Movie**
61	Party of Five		News	Murphy Brown	Coach	Star Trek: NG

CABLE-TV CHANNELS

A&E	American Revolution (Cont.)		Lovejoy		Law & Order	
BET	Video Soul				Roc	Jazz Central
CNN	Larry King Live		News		Sports	Moneyline
DSC	Whitetail Country		The Brain: Our Universe Within		Natural World	
ESN	Grey Cup: Taped in Vancouver				Rug Rage	SportsCenter
FAM	Rescue 911		700 Club		Father Dowling Mysteries	
FX	Dynasty		In Living Color	In Living Color	Sound FX	
LIF	**Movie:** *A Cry for Help: The Tracey Thurman Story*				Unsolved Mysteries	
MSG	Skiing Magazine		TBA		Sportsdesk: Baseball (11:15)	Prime Cuts (11:45)
MTV	Prime (Cont.)		TBA		Beavis/Butt-head	Beavis/Butt-head
NIK	I Love Lucy	Mary Tyler Moore	Taxi	Taxi	Bob Newhart	Dick Van Dyke
TBS	**Movie** (Cont.)			**Movie:** *From Russia with Love* (10:35)		
TNN	Music City Tonight			Club Dance		Country News
TNT	**Movie** (Cont.)			**Movie:** *The Thomas Crown Affair* (10:45)		
USA	WWF Wrestling		Silk Stalkings		Wings	Wings

PREMIUM CHANNELS

AMC	**Movie** (Cont.)	**Movie:** *The Song of Bernadette* (9:35)				
BRV	**Movie** (Cont.)		Twin Peaks		South Bank	
DIS	**Movie:** *Gentleman's Agreement*				**Movie:** *Carousel*	
ENC	**Movie:** *Seven Days in May*				**Movie:** *Peggy Sue Got Married*	
HBO	**Movie** (Cont.)	From the Crypt (9:45)	Cosmic Slop (10:15)	**Movie:** *Addams Family Values* (10:45)		
MAX	**Movie** (Cont.)	**Movie:** *Remains of the Day*				**Movie** (11:45)
NSP	NSP Talk				NSP Journal	Infomercial
SC	Soccer			Dean Smith	Horse Racing	Motor Sports Hour
SHO	**Movie** (Cont.)	**Movie:** *Save Me*			Inside Victoria's Secret	
TMC	**Movie:** *Malice*			**Movie:** *Nemesis* (10:50)		

(FX) EIGHT IS ENOUGH *1:00* 9666409
(HBO) MOVIE (CC)—Fantasy *1:35* ★★ 5489428
"The Neverending Story II: The Next Chapter." Jonathan Brandis, Clarissa Burt.
(LIF) DESIGNING WOMEN (CC) 868848
(MTV) VIDEOS *3:00* 565119
(NIK) EUREEKA'S CASTLE—Children 673732
(TNN) COUNTRY TODAY—Magazine 581848
(TNT) CHiPs—Crime Drama *1:00* 970683
(USA) MAGNUM, P.I. *1:00* 620515
1:05 (TBS) MOVIE—Comedy-Drama *2:00* ★★ 5451867
"Family Business." (1989) Three generations of crooks, played by Sean Connery, Dustin Hoffman and Matthew Broderick. Elaine: Rosana DeSoto.
1:20 (21) GOURMET COOKING 6998867
1:30 (2) (3) BOLD AND THE BEAUTIFUL (CC) —Serial 33461/60515
(5) I LOVE LUCY—Comedy (BW) 84119
(13) FRUGAL GOURMET (CC) 22480
(49) TODAY'S GOURMET—Cooking 20022
(55) INFOMERCIAL
(DSC) HOME MATTERS 581745
(FAM) TRIVIAL PURSUIT—Game 246577
(LIF) DESIGNING WOMEN (CC) 242751
(NIK) LASSIE—Drama (BW) 581765
(TNN) VIDEOPM—Music Videos *3:30* 889022
1:45 (ENC) MOVIE—Drama *1:45* ★★★ 89345848
"The Swimmer." Burt Lancaster, Janice Rule.
1:55 (21) PITTARD'S PAINTING 4933190
2 PM (2) (3) AS THE WORLD TURNS (CC)—Serial *1:00* 54515/41041
(4) MAURY POVICH (CC) *1:00* 49683
Scheduled: Updates on past shows.
(5) CUBHOUSE (CC)—Children 9041
(7) (8) ONE LIFE TO LIVE (CC)—Serial *1:00* 92799/83041
(9) HUNTER—Crime Drama *1:00* 36913
(11) BIKER MICE—Cartoon 5867
(13) MANY VOICES, ONE SOUND *1:00* 34886
A look at Jewish choral music examines the evolution of the tradition and the role it plays in preserving Jewish culture. Included: footage of the North American Jewish Choral Festival.
(25) BILL NYE—Children 41461
(30) ANOTHER WORLD (CC) *1:00* 69138
(31) CHANUKAH AT GROVERS CORNER 52664
(41) SIRENA—Novela *1:00* 25041
(47) PELICULA—Musical *2:00* 44515
"Me llaman el Cantaclaro." (Mexicana; 1964) La diferencia de clase social amenaza con destruir el amor entre dos novios. Alvaro Zermeño, Elvira Quintana.
(49) THINKING ALLOWED—Discussion 2799
(50) DARE TO BE DIFFERENT 268225
(55) MOVIE—Drama *2:00* ★★★ 55645
"The Last Time I Saw Paris." (1954) F. Scott Fitzgerald's "Babylon Revisited" becomes a tale of love, heartache and sorrow in reckless postwar Paris. Elizabeth Taylor, Van Johnson, Walter Pidgeon, Donna Reed, Eva Gabor.
(61) FAMILY MATTERS (CC)—Comedy 409157
(A&E) COLUMBO—Crime Drama *1:30* 388393
(CNN) NEWS (CC)—Allen/Waters *1:00*
(DSC) START TO FINISH—Crafts 187190
(FAM) JUMBLE—THE INTERACTIVE GAME 549041
(FX) FAMILY AFFAIR—Comedy 2989003
(LIF) OUR HOME *1:00* 130577
(NIK) GUMBY—Children 185732
(NSP) NEWSPORT JOURNAL 8637119
[Repeats every 30 minutes until 5 P.M.]
(TNT) SHAFT—Crime Drama *1:30* 193867
(USA) $100,000 PYRAMID—Game 905683
2:20 (TMC) MOVIE—Comedy *1:35* ★★★ 37505193
"The Horse's Mouth." Alec Guinness.
2:30 (5) BOBBY'S WORLD (CC)—Cartoon 7312
(11) TALE SPIN (CC)—Cartoon 3138
(21) JOY OF PAINTING 37732
(25) DISTRICT 6 SPEAKS 79732
(31) KIDSONGS (CC)—Music 97225
(49) SHINING TIME STATION (CC) 3770
(61) DARKWING DUCK (CC)—Cartoon 701480
(DIS) NEW ADVENTURES OF WINNIE THE POOH (CC)—Cartoon 532312
(DSC) EASY DOES IT 815461
(FAM) LET'S MAKE A DEAL—Game 277312
(FX) PET DEPARTMENT—Magazine 1272157
(HBO) MOVIE (CC)—Comedy *1:35* ★★ 9019916
"Addams Family Values." Raul Julia.
(MAX) MOVIE (CC)—Comedy *2:00* ★★ 765393
"He Said, She Said." Elizabeth Perkins.
(NIK) MUPPET BABIES—Cartoon 813003
(SC) HOT STOVE REPORT 169480
(SHO) MOVIE—Comedy *1:25* ★★ 8255683
"A Fine Romance." Julie Andrews.
(USA) QUICKSILVER—Game 633954
3 PM (2) (3) GUIDING LIGHT (CC) *1:00* 7645/4799
(4) SALLY JESSY RAPHAEL *1:00* 5041
Scheduled topic: parents and adultery.
(5) (61) TINY TOONS (CC) 5848/259454
(7) (8) GENERAL HOSPITAL—Serial *1:00* 83916/14886
(9) MATLOCK (CC)—Drama *1:00* 30848
(11) DARKWING DUCK (CC)—Cartoon 4374
(13) KLEZMER: FIDDLER ON THE HOOF *1:00* 83954
(20) EXOSQUAD—Cartoon 68190
(21) ART OF SEWING—Sue Hausman 28596
(25) IMAGINATION STATION—Children 60596
(30) RICKI LAKE—Discussion *1:00* 16848
(31) BARNEY & FRIENDS (CC) 71799
(41) MORENA CLARA—Novela *1:00* 56886
(49) STORYTIME (CC)—Children 1206
(50) DISCOVERING PSYCHOLOGY (CC) *1:00* 626225
(AMC) MOVIE—Musical *1:45* ★★★ 5876916
"The Girl Can't Help It." Tom Ewell.
(BET) VIDEO VIBRATIONS—Music *1:30* 510645
(CNN) NEWS (CC)—Bowker/Sesno *1:00*

COLUMBIA HOUSE BRINGS YOU...

MUSIC, MUSIC, MUSIC!

Ace Of Base—The Sign (Arista) **468•108**

Counting Crows—August And Everything After (DGC) **467•944**

Amy Grant—House Of Love (A&M) **101•667**

Alan Jackson—Who I Am (Arista) **486•233**

Soundgarden—Superunknown (A&M) **475•186**

Warren G—Regulate... G Funk Era (Violator/Ral) E **482•208**

C&C Music Factory—Anything Goes (Columbia) **489•419**

Candlebox (Maverick/Sire/Warner) **485•185**

All-4-One (Atlantic) **481•606**

TAKE ANY 8 CDs OR 12 CASSETTES FOR 1¢

See details inside

PLUS A CHANCE TO GET 2 MORE –FREE!

Jon Secada—Heart, Soul & A Voice (SBK) **481•671**

Reba McEntire—Read My Mind (MCA Nashville) **479•717**

Green Day—Dookie (Reprise) **476•549**

Yanni—Live At The Acropolis (Private Music) **475•178**

8 CDs or 12 Cassettes for 1¢

Aaron Neville—The Grand Tour (A&M) **457•200**

Ravel: *Rapsodie Espagnole; Bolero;* etc. Barenboim, Chicago Sym. (Erato) **454•181**

Shai—If I Ever Fall In Love (Gasoline Alley/ MCA) **453•324**

"Aladdin"—Orig. Sndtrk. (Walt Disney Records) **453•167**

Jade–Jade To The Max (Giant/Reprise) **453•068**

DC Talk—Free At Last (ForeFront) **452•821**

Rage Against The Machine (Epic/ Associated) E **451•138**

Elton John—Grt. Hits 1976-86 (MCA) **450•353**

Sade—Love Deluxe (Epic) **449•439**

Phil Collins—Serious Hits...Live (Atlantic) **448•944**

R.E.M.—Automatic For The People (Warner Bros.) **448•522**

Gloria Estefan—Grt. Hits (Epic) **448•506**

Blind Melon (Capitol) **447•995**

Michael W. Smith—Change Your World (Geffen) **446•955**

Eric Clapton—Unplugged (Reprise/Duck) **446•187**

Soul Asylum—Grave Dancers Union (Columbia) **445•510**

Crash Test Dummies—God Shuffled His Feet (Arista) **470•476**

Alice In Chains—Dirt (Columbia) **445•833**

Guns N' Roses—Use Your Illusion I (Geffen) E **442•087**

White Zombie—La Sexorcisto (Geffen) E **442•079**

Nirvana—Nevermind (DGC) **442•046**

Mariah Carey—MTV Unplugged (Columbia) **441•790**

"Singles"—Orig. Sndtrk. (Epic Soundtrax) **439•604**

Jon Secada (SBK) **438•184**

Celine Dion (Epic) **436•782**

En Vogue—Funky Divas (eastwest) **435•750**

"The Mambo Kings"—Orig. Sndtrk. (Elektra) **435•099**

Michael Jackson—Dangerous (Epic) **433•920**

Michael Bolton—The One Thing (Columbia) **470•005**

Luis Miguel—Romance (WEA Latina) **432•518**

Enya—Shepherd Moons (Reprise) **431•718**

Enya—Watermark (Reprise) **431•403**

U2—Achtung Baby (Island) **431•213**

The Very Best Of The Platters (Mercury) **430•611**

Cheap Trick—Grt. Hits (Epic) **428•656**

Spin Doctors—Pocket Full Of Kryptonite (Epic/ Associated) **428•482**

Pearl Jam—Ten (Epic/ Associated) **428•433**

Red Hot Chili Peppers—Blood Sugar Sex Magik (Warner Bros.) E **428•367**

Soundgarden—Badmotorfinger (A&M) **428•250**

Ozzy Osbourne—No More Tears (Epic/ Associated) **428•128**

10,000 Maniacs—MTV Unplugged (Elektra) **469•775**

Boyz II Men—Cooley-highharmony (Motown) **424•754**

"Grease"—Orig. Sndtrk. (Polydor) **424•721**

"Phantom Of The Opera"—Highlights (Orig. London Cast) (Polydor) **424•333**

The 3 Tenors—In Concert: Carreras/ Domingo/Pavarotti (London) **423•418**

Bonnie Raitt—Luck Of The Draw (Capitol) **423•186**

Natalie Cole—Unforgettable (Elektra) **422•279**

C & C Music Factory—Gonna Make You Sweat (Columbia) **416•933**

Peter Gabriel—Shaking The Tree (Geffen) **415•968**

Michael Bolton—Time, Love & Tenderness (Columbia) **415•711**

JAZZ

Grover Washington, Jr.—All My Tomorrows (Columbia) **489•138**

Take 6—Join The Band (Reprise) **487•173**

John Tesh—Sax By The Fire (GTS) **486•100**

Lena Horne—We'll Be Together Again (Blue Note) **481•820**

Norman Brown—After The Storm (Mojazz) **481•796**

David Sanborn—Hearsay (Elektra) **481•762**

Earl Klugh—Move (Warner Bros.) **480•509**

Diane Schuur & B.B. King—Heart To Heart (GRP) **480•194**

John Scofield & Pat Metheny—I Can See Your House From Here (Blue Note) **477•570**

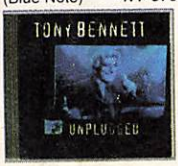

Tony Bennett—Unplugged (Columbia) **486•746**

Al Jarreau—Tenderness (Reprise) **477•471**

Basia—The Sweetest Illusion (Epic) **477•331**

Hancock/Shorter/ Carter/Williams/Roney—A Tribute To Miles Davis (Qwest) **476•382**

Bob James—Restless (Warner Bros.) **476•309**

Gerald Albright—Smooth (Atlantic) **475•152**

Fourplay—Between The Sheets (Warner Bros.) **464•578**

(DIS) **GUMMI BEARS (CC)—Cartoon** 890848
(DSC) **LYNETTE JENNINGS HOME** 106225
(FAM) **HEATHCLIFF—Cartoon** 535848
(FX) **GREATEST AMERICAN HERO—Fantasy** *1:00* 9650664
(LIF) **THIRTYSOMETHING (CC)** *1:00* 152664
(NIK) **LOONEY TUNES—Cartoon** 104867
(SC) **LINKS ILLUSTRATED—Golf** 429374
(USA) **PRESS YOUR LUCK—Game** 984190
3:05 (TBS) **TOM & JERRY KIDS—Cartoon** 7307157
3:30 (5) (61) **TAZ-MANIA (CC)** 9157/713225
(11) **GOOF TROOP (CC)—Cartoon** 8683
(20) **BOTS MASTER—Cartoon** 29799
(21) **KIDSONGS (CC)—Music** 49577
(25) (49) **READING RAINBOW (CC)** 81577/5515
(31) **STORYTIME (CC)—Children** 92770
(A&E) **COLUMBO—Crime Drama** *1:30* 943138
(DIS) **QUACK ATTACK (CC)—Cartoon** 544157
(DSC) **GRAHAM KERR—Cooking** 827206
(ENC) **MOVIE—Drama** *2:10* ★★★ 22780022
"Up the Down Staircase." Sandy Dennis.
(ESN) **SHOOTING** 281480
(FAM) **MARIO ALL-STARS—Children** 289157
(NIK) **BEETLEJUICE—Cartoon** 825848
(SC) **NOTHING BUT NETS—Basketball** 171225
(TNT) **GILLIGAN'S ISLAND—Comedy** 977461
(USA) **SCRABBLE—Game** 645799
3:35 (TBS) **CAPTAIN PLANET (CC)** 1239461
4 PM (2) **GERALDO—Discussion** *1:00* 9480
Scheduled topic: gang membership and transvestism.
(3) (7) **OPRAH WINFREY (CC)** *1:00* 3206/95751
Scheduled: Updates on past guests.
(4) **PHIL DONAHUE (CC)** *1:00* 1848
Scheduled topic: disliking a child's spouse.
(5) (61) **ANIMANIACS (CC)** 8664/792732
(8) **JEOPARDY! (CC)—Game** 1374
(9) **NEW PRICE IS RIGHT—Game** 2022
(11) **BONKERS (CC)—Cartoon** 7190
(13) **GIL SHAHAM: VIOLIN—Documentary** 6480
Profiling the 23-year-old Israeli-American virtuoso, the documentary observes him rehearsing and performing; visiting an old music teacher in Jerusalem; and practicing at home.
(20) **BIKER MICE—Cartoon** 26026
(21) **CARMEN SANDIEGO (CC)** 51312
(25) **MOTHER EARTH—Conservation** 93312
(30) **FRESH PRINCE (CC)—Comedy** 84751
(31) **IN THE MIX (CC)—Teenagers** 88577
(41) **CRISTINA—Discusión** *1:00* 35393
(47) **SEVCEC—Discusión** *1:00* 76525
(49) **BARNEY & FRIENDS (CC)—Children** 4022
(50) **G.E.D. (CC)—Instruction** 901428
(55) **HEADLINE NEWS** 6044
(CNN) **EARLYPRIME (CC)** 639138
(DIS) **FRAGGLE ROCK (CC)—Children** 523664
(DSC) **GREAT CHEFS OF NEW ORLEANS** 839041
(ESN) **GATERS—Game** 200515
(FAM) **I'M TELLING—Game** 268664
(FX) **WONDER WOMAN** *1:00* 9679799
(HBO) **MOVIE (CC)—Drama** *1:50* ★★ 3059577
"Lean on Me." Morgan Freeman.
(LIF) **MOVIE—Fantasy** *2:00* ★★ 542138
"Goddess of Love." (Made for TV; 1988) Vanna White as Venus, turning heads in modern-day Los Angeles. Ted: David Naughton. Jimmy: David Leisure. Alphonso: Little Richard.
(MTV) **GRIND—Eric Nies** 266206
(NIK) **ADVENTURES OF TINTIN** 837683
(SC) **PENN STATE FOOTBALL HIGHLIGHTS** 150732
(SHO) **30-MINUTE MOVIE (CC)** 631596
(TMC) **MOVIE—Crime Drama** *1:30* ★★ 661683
"Street Knight." Jeff Speakman.
(TNT) **MOVIE—Western** (BW) *2:00* ★★ 243916
"Ride Out for Revenge." (1957) Cavalry vs. Cheyennes over rights to Indian lands. Rory Calhoun, Gloria Grahame, Lloyd Bridges, Joanne Gilbert. Yellow Wolf: Frank de Kova.
(USA) **MacGYVER—Adventure** *1:00* 357022
4:05 (TBS) **FLINTSTONES—Cartoon** 1371799
4:30 (5) (61) **POWER RANGERS (CC)** 4848/798916
(8) **NEWS**
(9) **FAMILY FEUD—Game** 8206
(11) **ALADDIN (CC)—Cartoon** 3374
(13) **PERLMAN IN RUSSIA** *1:00* 30393
A chronicle of violinist Itzhak Perlman's 1990 visit to the Soviet Union includes clips of performances in Moscow and Leningrad, and a visit to the grave of Russian composer Peter Ilich Tchaikovsky (1840-93). Also: stops at Red Square and a hospital for the disabled.
(20) **FLINTSTONES—Cartoon** 97190
(21) **BARNEY & FRIENDS (CC)** 57596
(25) **CLUB CONNECT—Teenagers** 99596
(30) **NEW PRICE IS RIGHT—Game** 80935
(31) **VIDEO MUSIC BOX** *1:00* 888041
(49) **SESAME STREET (CC)** *1:00* 38935
(50) **GHOSTWRITER (CC)—Children** 990312
(55) **LAVERNE & SHIRLEY—Comedy** 6848
A mortician (John Fink) displays a morbid interest in Shirley's health. Penny Marshall, Cindy Williams. Lenny: Michael McKean.
(BET) **RAP CITY—Music** *2:00* 261732
(CNN) **INSIDE POLITICS** 628022
(DIS) **UNDER THE UMBRELLA TREE (CC)—Puppets** 529848
(DSC) **WORLD CLASS CUISINE** 835225
(ESN) **RADICAL OUTDOOR CHALLENGE** 206799
(FAM) **MASTERS OF THE MAZE—Game** 264848
(MAX) **MOVIE—Comedy** *1:35* ★★ 5706596
"Thunder and Lightning." David Carradine.
(MTV) **LIP SERVICE—Game** 255190
(NIK) **LEGENDS OF THE HIDDEN TEMPLE—Game** 833867
(SC) **GARY MOELLER: FOOTBALL** 156916
(SHO) **MOVIE—Musical** *1:40* ★★ 4196138
"Gentlemen Marry Brunettes." Jane Russell.
4:35 (TBS) **BRADY BUNCH—Comedy** 9705461

5 PM (2) (7) NEWS *1:00*
(3) (8) NEWS
(4) LIVE AT FIVE *1:00* 1480
(5) MONTEL WILLIAMS—Discussion *1:00* 9428
Scheduled topic: helping homeless teens. Guests include Roseanne.
(9) RICKI LAKE—Discussion *1:00* 3886
(11) SAMURAI SYBER-SQUAD 6119
Sam is trapped in an alternate dimension. Tanker: Kevin Castro. Sydney: Robin Mary Florence. Malcolm: Glen Beaudin.
(20) V.R. TROOPERS (CC)—Cartoon 70935
(21) SESAME STREET (CC) *1:00* 19848
(25) FUTURE QUEST—Science 65041
(30) MARRIED . . . WITH CHILDREN (CC) 49190
(41) PRIMER IMPACTO—Magazine *1:00* 6596
Entre los segmentos: historias enormes.
(47) OCURRIO ASI—Magazine *1:00* 3570
(50) BARNEY & FRIENDS (CC) 259577
(55) ODD COUPLE—Comedy 2393
Oscar (Jack Klugman) has a wild plan to keep his mother from finding out about his divorce.
(61) ALADDIN (CC)—Cartoon 704549
(A&E) LOU GRANT—Drama *1:00* 182645
(AMC) MOVIE—Drama (BW) *1:45* ★★★ 9331206
"No Highway in the Sky." James Stewart.
(CNN) EARLYPRIME—Newsmagazine 901867
(DIS) KIDS INCORPORATED (CC) 895393
(DSC) WILDLIFE JOURNEYS 101770
(ESN) 1987 NBA FINALS HIGHLIGHTS 558664
The 1987 Los Angeles Lakers-Boston series.
(FAM) MAXIMUM DRIVE—Game 530393
(FX) BATMAN—Adventure 2903683
(MTV) REAL WORLD 538935
(NIK) CLARISSA EXPLAINS IT ALL (CC) —Comedy 109312
Clarissa turns to an ancestor's journal for creating a dance routine for a talent show.
(NSP) SAIL AWAY 8651799
(SC) ENGLISH LEAGUE SOCCER—Highlights *1:00* 443954
(TNN) WILDHORSE SALOON *1:00* 263770
(USA) KNIGHT RIDER—Adventure *1:00* 908770
5:05 (TBS) SAVED BY THE BELL (CC) 2648312
5:30 (3) (8) (55) NEWS
(11) V.R. TROOPERS (CC)—Children 7954
(13) INSIDE NEW JERSEY 3916
(20) SONIC THE HEDGEHOG—Cartoon 11770
(25) EFFECTIVE TEACHER—Instruction 80848
(30) CHEERS (CC) 27765
(31) NEWS CITY—Report 91041
(49) CARMEN SANDIEGO (CC)—Children 4886
(50) TODAY'S GOURMET—Cooking 981664
(61) FULL HOUSE (CC)—Comedy 712596
While Steve's away, D.J. realizes it may be time to broaden her horizons. Suzanne Somers has a cameo. Steve: Scott Weinger. Keanu: Brian Evans. Kimmy: Andrea Barber.
(CNN) SHOWBIZ TODAY—Magazine 619374
(DIS) MICKEY MOUSE CLUB (CC) 543428
(DSC) UNDERSEA WORLDS 826577
(ESN) SCHOLASTIC SPORTS AMERICA (CC) 280751
Included: the boys and girls cross-country teams from Mountain View High School in Orem, Utah.
(FAM) THAT'S MY DOG—Game 288428
(FX) BATMAN—Adventure 1243645
(MTV) MOST WANTED JAMS 279770
(NIK) CLARISSA EXPLAINS IT ALL (CC) —Comedy 824119
Clarissa goes on a dangerous baby-sitting mission with Little Laura Soaperstein.
(NSP) GOLF CLUB 4072428
5:35 (TBS) SAVED BY THE BELL (CC) 7404799
(TMC) MOVIE—Drama (BW) *1:45* ★★★★
"Jezebel." 70747577
5:45 (ENC) MOVIE—Drama *1:45* ★★ 55500312
"Threshold." Donald Sutherland.

EVENING

6 PM (2) (3) (4) (7) (8) (30) NEWS
(5) CURRENT AFFAIR (CC) 8041
(9) MARRIED . . . WITH CHILDREN (CC) 9799
A computer crash traps Al inside a store. Meanwhile, Kelly and Bud celebrate a birthday for Buck (voice of Cheech Marin). Checkers: Jan Hoag, Brian Reddy.
(11) FULL HOUSE (CC)—Comedy 4867
John Stamos has a dual role as Jesse and his Greek cousin Stavros, who may be family, but he's also a finagler. Rebecca: Lori Loughlin.
(13) (50) NEW JERSEY NEWS 3157/988577
(20) MIGHTY MAX—Cartoon 18683
(21) MacNEIL, LEHRER (CC) *1:00* 79916
(25) JOURNAL—News 70461
(31) VERSO SERA—In Italian *1:30* 919225
(41) NOTICIAS
(47) NOTICIERO 6683
(49) BILL NYE (CC)—Children 1799
(55) JEOPARDY! (CC)—Game 1111
(61) SIMPSONS (CC)—Cartoon 719409
Flanders' extra ticket to the big game makes him Homer's new best friend, a role that sorely tests Flanders' patience. Harry Shearer, Dan Castellaneta, Hank Azaria, Julie Kavner.
(A&E) POLICE STORY *1:00* 486931
(CNN) NEWS—Shaw/Woodruff *1:00*
(CSP) NEWS FROM MOSCOW 30729
(DIS) CHARLIE BROWN AND SNOOPY 533041
(DSC) WINGS—Documentary *1:00* 781503
(ESN) PERFECT MATCH—Game 287664
(FAM) RIN TIN TIN K-9 COP (CC) 278041
(FX) MISSION IMPOSSIBLE *1:00* 9646645
(HBO) LIFESTORIES: FAMILIES IN CRISIS (CC) 289022
In "Confronting Brandon: The Intervention of an Addict," the friends of a teen (Andrew Kavovit) want to help. Lori: Lisa Zane.
[HBO is advising viewer discretion.]

For details of movies on premium channels, see page 229.

(LIF) SUPERMARKET SWEEP—Game 281515
(MTV) VIDEOS *1:00* 253867
(NIK) SALUTE YOUR SHORTS 814732
Donkey Lips and Sponge try out for the wrestling team. Michael: Erik MacArthur.
(NSP) NEWSPORT TONITE 4062041
(SC) BODY MOVES—Exercise 177409
(TNN) CLUB DANCE *1:00* 974409
(TNT) BUGS BUNNY—Cartoon *1:00* 967119
(USA) TATTOOED TEENAGE ALIEN FIGHTERS (CC)—Fantasy 634683
6:05 (TBS) GROWING PAINS—Comedy 8142732
6:15 (MAX) MOVIE—Comedy *1:40* ★★ 56151683
"Take This Job and Shove It." Robert Hays.
6:30 (2) (3) CBS NEWS (CC)—Chung/Rather 393/119
(4) (30) NBC NEWS (CC)—Tom Brokaw 461/85480
(5) ROSEANNE (CC)—Comedy 9393
Darlene thinks it's high time her parents trusted her, so Roseanne and Dan let her attend a concert with Molly (Danielle Harris).
(7) (8) ABC NEWS (CC)—Peter Jennings 4461/2003

9 COSBY SHOW (CC)—Comedy 3751
The thought of visiting his friend Jake (Christopher Collet), who's in the hospital with cancer, makes Theo uncomfortable.
11 DOOGIE HOWSER, M.D. (CC) 5119
A seductive classmate (Bess Meyer) proves more temptation than Vinnie can handle, especially when Janine grows distant.
13 49 50 NIGHTLY BUSINESS REPORT 4409/5751/902157
Commentator: Adam Smith.
20 GARFIELD AND FRIENDS—Cartoon 76585
25 OUT OF IRELAND 94041
41 NOTICIERO UNIVISION 6461
47 NOTICIERO TELEMUNDO 7935
55 WHEEL OF FORTUNE (CC)—Game 1393
61 COACH (CC)—Comedy 793461
Christine persuades Hayden to invite Stuart and Kelly (Kris Kamm, Clare Carey) on their ski vacation, but it's all downhill from there.
BET SCREEN SCENE—Magazine 166393
CSP VIEWER CALL-IN *1:30* 646867
DIS TORKELSONS (CC)—Comedy 524393
ESN SPORTSCENTER *1:00* 601596
FAM NEW LASSIE (CC)—Drama 269393
HBO MOVIE—Adventure *1:30* 796157
"Spirit of the Eagle." Dan Haggerty.
LIF SHOP 'TIL YOU DROP—Game 272867
NIK RUGRATS—Cartoon 838312
Angelica is riding a new tricycle that is identical to one stolen from Susie; and "doctor" Angelica tells Chuckie he has a disease.
NSP NEWSPORT TONITE 4053393
SC INSIDE HORSE RACING 151461
SHO MOVIE (CC)—Adventure *1:30* ★ 107374
"Surf Ninjas." Ernie Reyes Jr., Nicolas Cowan.
USA CARTOON EXPRESS 625935
6:35 **TBS ANDY GRIFFITH—Comedy BW** 5510683
7 PM **2 HARD COPY (CC)—Newsmagazine** 7041
3 INSIDE EDITION (CC) 1867
4 30 EXTRA (CC) 9409/69954
Scheduled: A segment on the Rolling Stones.
5 ROSEANNE (CC)—Comedy 5747
D.J. makes the hockey team, but it's his coach (Matt Roth) who faces off with Jackie after she dumps him. D.J.: Michael Fishman. Jackie: Laurie Metcalf. Nancy: Sandra Bernhard.
7 JEOPARDY! (CC)—Game 5225
8 ENTERTAINMENT TONIGHT (CC) 3867
9 MARRIED . . . WITH CHILDREN (CC) 4515
When Peg trips the light fantastic with a handsome man (Sam McMurray), another man accuses her of stealing his husband. (Yes, his husband). Pete: Dan Castellaneta.
11 FRESH PRINCE (CC)—Comedy 9683
Will and Carlton settle into their new pad, where

appear in the first and
es of each month in

YOUR CLASSIFIED
V GUIDE and reach
han 20 million
and responsive
our ad will appear
and third issues of
in TV Guide's Top
across the USA.
dates are the 5th
f the preceding
r rates and
call 1-312-337-
to: TV GUIDE
MART, Suite
st Ohio St.,
60611.
CLASSIFIED
E and reach

East Ohio St., Chicago, IL

ATTENTION CLASSIFIED ADVERTISERS!

PLACE YOUR CLASSIFIED AD IN TV GUIDE and reach more than 20 million responsive readers. The Classified Mart appears in the first and third issues of each month in TV Guide's Top 25 markets across the USA. Closing dates are the 5th and 19th of the preceding month. For rates and information, call 1-312-337-3090 or write to: **TV GUIDE CLASSIFIED MART**, 100 East Ohio St., Suite 632, Chicago, IL 60611

Source: 1993 SMRB

Cupid Strikes
Mitch falls head over heels for a beautiful blonde lifeguard.
BAYWATCH
TONIGHT 8PM
ALL NEW EPISODES
Mean Streets
A teenage hooker is the only lead in a gruesome murder.
SIRENS
TONIGHT 9PM
9
WWOR

Carlton brings the woman of his dreams—coed Jackie (Tyra). Part 1 of two.
(13) (49) **MacNEIL, LEHRER (CC)** *1:00* 71026/71008
(20) **LIGHTS—Cartoon** 90799
Judd Hirsch narrates an allegorical tale about the customs and traditions of Hanukkah, the Festival of Light.
(21) **ITN WORLD NEWS** 3917206
(25) **LE JOURNAL: FRENCH NEWS** 52577
(41) **VOLVER A EMPEZAR—Novela** *1:00* 85886
(47) **ESCALONA—Novela** *1:00* 16732
(50) **NEW JERSEY NEWS** 262041
(55) **OPRAH WINFREY (CC)** *1:00* 50190
Scheduled: Updates on past guests.
(61) **ROSEANNE (CC)—Comedy** 809193
Dan fumes when his dad (Ned Beatty) shirks his financial obligations to Dan's mom. And Jackie fumes over Fred's inability to accept the truth about her sexual past. Fred: Michael O'Keefe.
(A&E) **ROCKFORD FILES (CC)** *1:00* 434645
(AMC) **MOVIE—Drama** *2:40* ★★ 83137770
"A Farewell to Arms." Rock Hudson.
(BET) **WHAT'S HAPPENING NOW!!** 459515
(CNB) **MUTUAL FUND INVESTOR** 94995
(CNN) **MONEYLINE** 981003
(DIS) **SINBAD SHOW (CC)—Comedy** 815157
David (Sinbad) joins an exclusive club, where he witnesses interracial bigotry. Beverly: Diahann Carroll. Louise: Nancy Wilson.
(DSC) **BEYOND 2000—Magazine** 198206
An amphibious plane; a portable rowboat.
(FAM) **EVENING SHADE (CC)—Comedy** 550157
(FX) **HART TO HART** *1:00* 6745157
(LIF) **DESIGNING WOMEN (CC)** 523003
(MSG) **SPORTSDESK** 2766157
(MTV) **YO!** 558799
(NIK) **DOUG—Cartoon** 196848
Doug yearns for a "cool" bike—until his plain one is stolen; after his parents hire a strict baby sitter, Doug wishes he were home alone.
(NSP) **SPORTS BEAT** *1:00* 2040995

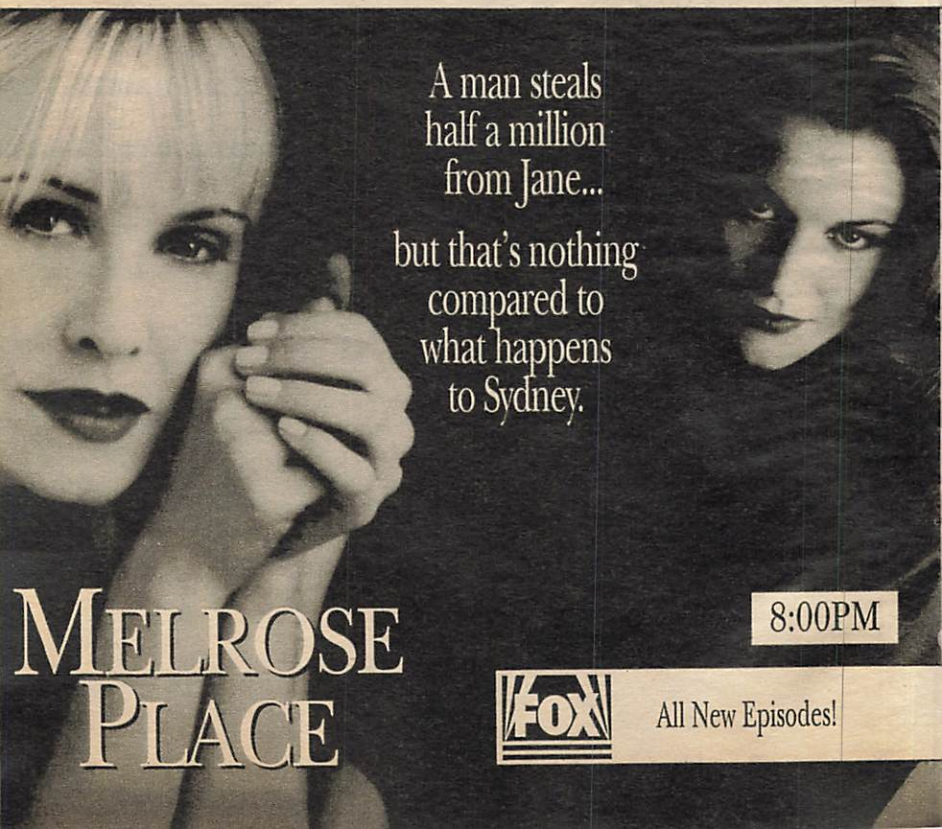

(SC) **BASEBALL'S GREATEST GAMES** *2:00* 768935
From 1986: Boston's Roger Clemens set a major-league record by fanning 20 Seattle batters in one game.
(TNN) **AMERICAN SKYLINE—Magazine** 271799
(TNT) **KUNG FU—Drama** *1:00* 340393
(USA) **WINGS (CC)—Comedy** 916799
(VH1) **BIG '80s—Music Videos** 609175
7:05 (MSG) **PAGE ONE—Discussion** *1:55* 36559138
(TBS) **WHO'S THE BOSS? (CC)** 5205225
7:20 (TMC) **MOVIE—Drama** *1:40* ★★★ 52843044
"Laws of Gravity." Peter Greene, Edie Falco.
7:25 (21) **COOKING IN FRANCE (CC)** 7012409
7:30 (2) **ENTERTAINMENT TONIGHT (CC)** 577
(3) **AMERICAN JOURNAL—Newsmagazine** 913
(4) **INSIDE EDITION (CC)** 645
Scheduled topic: Michael Jackson.
(5) **SIMPSONS (CC)—Cartoon** 5577
Flanders' extra ticket to the big game makes him Homer's new best friend, a role that sorely tests Flanders' patience. Harry Shearer, Dan Castellaneta, Hank Azaria, Julie Kavner.
(7) (8) **WHEEL OF FORTUNE (CC)** 9995/1515
(9) **HIGHWAY PATROL** 9935
Officers respond to a car fire in South Carolina.
(11) **FAMILY MATTERS (CC)—Comedy** 4003
On a camping trip, Carl (Reginald VelJohnson) stubbornly refuses to listen to know-it-all Urkel's words of warning about bears and geysers.
(20) **HOME SHOPPING NETWORK** *1:30* 745577
(25) **AFRIC'INFO—News** 90225
(30) **HARD COPY (CC)—Newsmagazine** 81664
(31) **NEWS FROM ITALY—In Italian** 78190
(50) **NEW JERSEY LIVE!** 991041
(61) **MURPHY BROWN (CC)—Comedy** 799645
Frank's therapist (Debra Mooney) pronounces him cured; Murphy finds the perfect secretary (Marcia Wallace). Mel: Richard Schiff. Frank: Joe Regalbuto. Murphy: Candice Bergen.
(BET) **OUT ALL NIGHT—Comedy** 162577

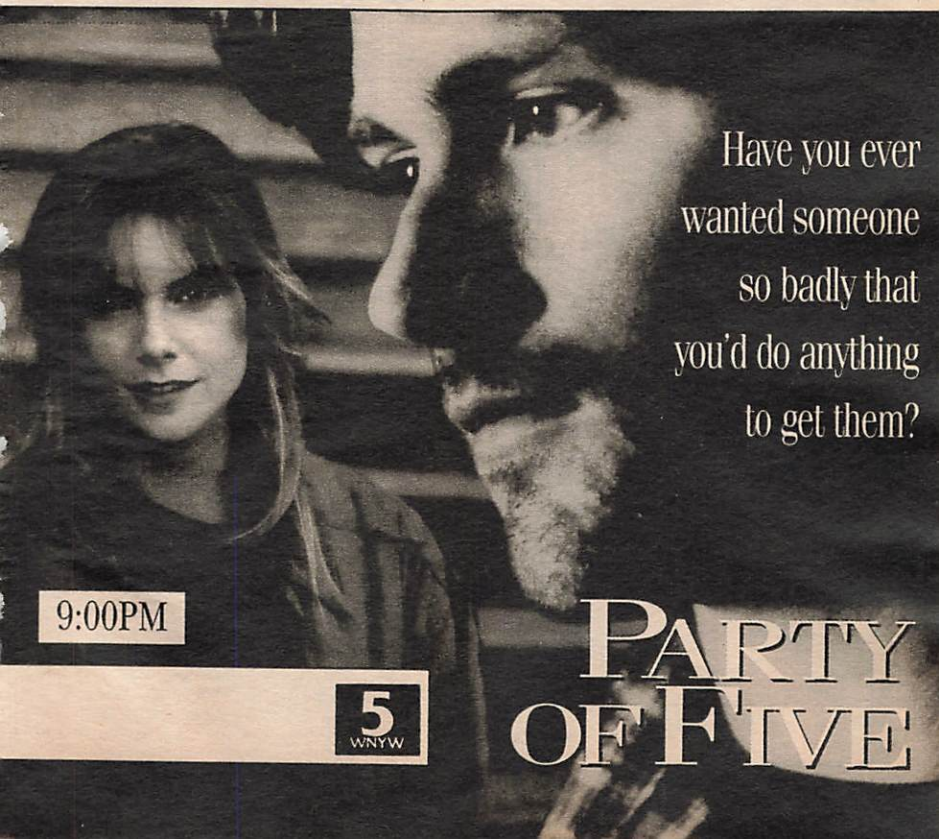

(CNB) **MONEY TONIGHT (CC)** 43393
Included: tips on preventing crime.
(CNN) **CROSSFIRE—Buchanan/Kinsley** 629751
(DIS) **OCEAN GIRL (CC)—Adventure** 520577
Jason and Brett bring Neri aboard the ORCA. David Hoflin, Jeffrey Walker.
(DSC) **NEXT STEP—Science** 836954
Included: a roller-coaster manufacturer.
(ENC) **MOVIE—Adventure** *1:20* ★★ 90645577
"The Adventures of Milo and Otis."
(ESN) **NFL PRIME MONDAY** *1:30* 321848
A preview of tonight's San Francisco-New Orleans game. (Live)
(FAM) **EVENING SHADE (CC)—Comedy** 265577
(LIF) **DESIGNING WOMEN (CC)** 261751
(MTV) **ALTERNATIVE NATION** 263119
(NIK) **LOONEY TUNES—Cartoon** 834596
(TNN) **COUNTRY NEWS—Magazine** 900799
Lorrie Morgan is featured.
(USA) **WINGS (CC)—Comedy** 621119
(VH1) **TOP 10 COUNTDOWN** 720515
7:35 (TBS) **WHO'S THE BOSS? (CC)** 8801374
8 PM (2) (3) **THE NANNY (CC)** 3461/3765
Fran (Fran Drescher) refuses to cross a picket line at the opening-night reception for Maxwell's musical version of "Norma Rae." Sally Jessy Raphael has a cameo. Maxwell: Charles Shaughnessy.

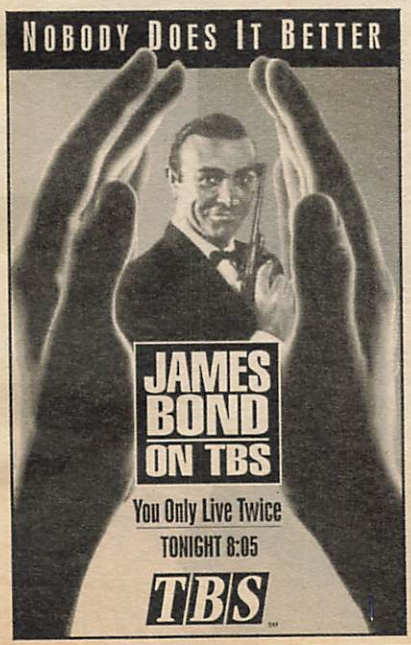

(4) (30) **FRESH PRINCE (CC)** 8157/45374
On a date with another woman, Will feels love—for Lisa. And, in a weighted suit, he feels what exercise guru Susan Powter (as herself) hopes will be empathy for Uncle Philip.
(5) (61) **MELROSE PLACE (CC)** *1:00* 34138/311916
It's Billy, not Zack, who shows up in Alison's time of crisis; Amanda's business plans unravel as Bruce (Stanley Kamel) maneuvers to save D&D; Kimberly attends to Jo, who's in labor; Chris's true colors become evident to Jane (Josie Bissett). Mrs. Cortez: Vanessa Marquez. Mrs. Jeffers: Gwynth Walsh. Alison: Courtney Thorne-Smith. Chris: Andrew Williams. Amanda: Heather Locklear.
(7) (8) **COACH (CC)** 1645/2515
Pressure mounts when Hayden learns that his chance for major product endorsements hinges on the next game—a victory that depends on a nervous rookie (Noah Nelson). Chip: Reno Wilson. Nicole: Lucy Liu.
(9) **BAYWATCH (CC)—Drama** *1:00* 78596
A rescue-vehicle expert (Rebekah Carlton-Luff) helps Mitch save an injured diver.
(11) **STAR TREK: DEEP SPACE NINE (CC)—Science Fiction** *1:00* 63664
An epidemic of unrequited love sweeps through the station during a Bajoran festival, causing complications between crew members and guests. Lwaxana Troi: Majel Barrett. Bareil: Philip Anglim. Keiko: Rosalind Chao.
(13) **FUTURE QUEST (CC)—Science** 4393
An examination of virtual reality.
(21) **MARTIN YAN AND THE FOOD OF HONG KONG (CC)** *:45* 9260848
(25) **HEALTH & SAFETY: VIOLENCE IN THE WORKPLACE** 61225
(31) **IN THE MIX (CC)—Teenagers** 72428
(41) **AGUJETAS DE COLOR DE ROSA—Novela** *1:00* 61206
(47) **PASIONES SECRETAS** *1:00* 25480
(49) **ON THE WATERWAYS** *1:00* 10596
(50) **NATURE (CC)—Documentary** *1:00* 331645
(55) **MOVIE—Comedy-Drama** *2:00* ★★★ 70954
"Beverly Hills Cop." (1984) Eddie Murphy puts the heat on in this box-office smash about a Detroit street cop tracking his buddy's killers through the plastic jungle of California. Rosewood: Judge Reinhold. Jenny: Lisa Eilbacher.
(A&E) **AMERICAN REVOLUTION** *2:00* 454409
Part 2. "The American Spirit" recalls Washington's 1776 crossing of the Delaware to face the Hessians at Trenton; British general John Burgoyne's defeat at Saratoga in 1777.
(BET) **ROC (CC)—Comedy** 435935
(CNB) **TIM RUSSERT—Interview** 14393
(CNN) **NEWS (CC)—Soles/Battista** *1:00*
(DIS) **AVONLEA (CC)—Drama** *:50* 3438003
Cecily (Harmony Cramp) has tuberculosis and Janet decides to care for her at home.

(DSC) **NATURAL WORLD** *1:00* 458225
Inside Hong Kong's "Land of Dragons," where "wildlife hangs on with a tenacity of its own" despite shrinking habitats.
(FAM) **WALTONS—Drama** *1:00* 894138
(FX) **UNDER SCRUTINY WITH JANE WALLACE** 2909867
(HBO) **MOVIE (CC)—Crime Drama** *1:35* ★★
"Nowhere to Run." 9629886
(LIF) **UNSOLVED MYSTERIES** *1:00* 890312
(MAX) **MOVIE (CC)—Comedy** *1:30* ★★ 742461
"Coneheads." Dan Aykroyd, Jane Curtin.
(MTV) **PRIME TIME** *2:00* 896596
(NIK) **I DREAM OF JEANNIE—Comedy** 105596
(NSP) **SPORTSWRITERS** *1:00* 6745503
(SHO) **MOVIE (CC)—Crime Drama** *1:30* ★
"V.I. Warshawski." 115393
(TNN) **HOT COUNTRY NIGHTS** *1:00* 333003
Barbara Mandrell, the Oak Ridge Boys.
(TNT) **MOVIE—Drama** *2:45* ★★ 24225139
"Mommie Dearest." (1981) Faye Dunaway as Joan Crawford in Christina Crawford's vituperative memoir about her Hollywood upbringing and her mother's hangups. Christina: Diana Scarwid. Child Christina: Mara Hobel.
(USA) **MURDER, SHE WROTE (CC)—Mystery** *1:00* 630585
(VH1) **VIDEOS** *2:00* 313374

8:05 (TBS) **MOVIE—Adventure** *2:30* ★★★ 3429119
"You Only Live Twice." (British; 1967) Japanese backgrounds enhance this James Bond (Sean Connery) caper centering on a crime ring's theft of U.S. and Soviet space capsules. Donald Pleasence. Tiger: Tetsuro Tamba.

8:30 (2) (3) **DAVE'S WORLD (CC)** 2596/9022
Beth and Julie are shocked to discover that their mother (Florence Henderson) has been spending some romantic quality time with a delivery man (Dick Martin). Beth: DeLane Matthews. Julie: Tammy Lauren.
(4) (30) **BLOSSOM (CC)** 7664/64409
When Shelly (Samaria Graham) goes into la-

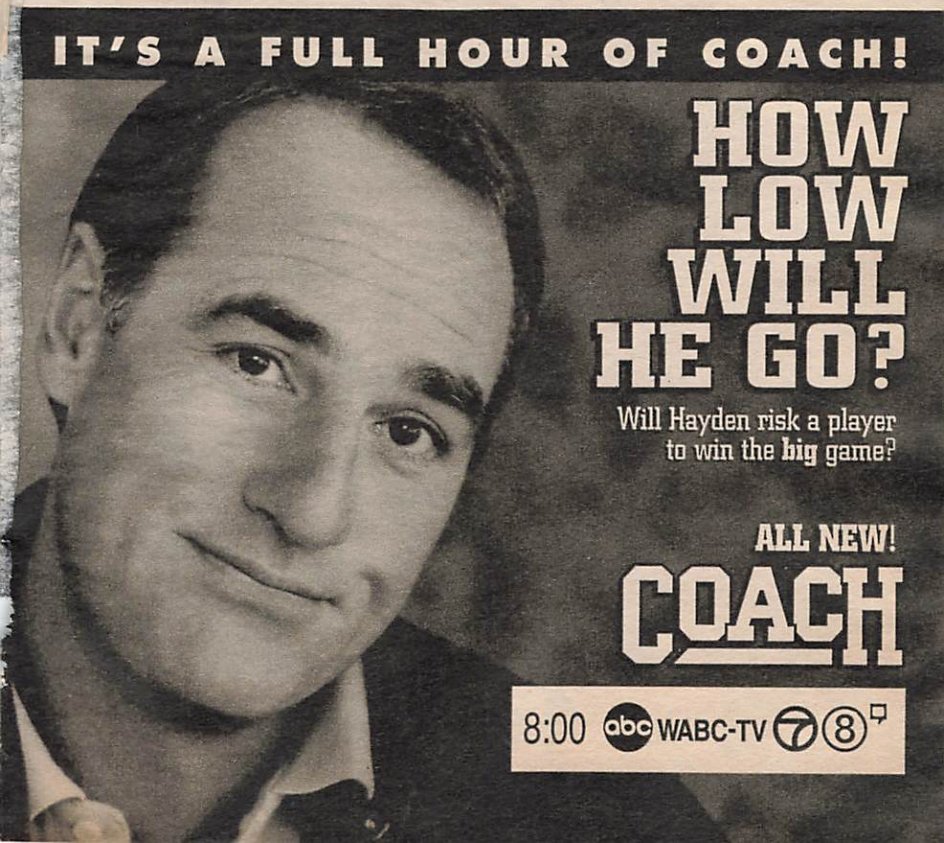

ANN-MARGRET

For forty years, she put her dreams on hold...

Now it's her turn to live.

FOLLOWING HER HEART

DREAMS DO COME TRUE, IF YOU LET THEM.

GEORGE SEGAL

TRAVIS TRITT

BRENDA VACCARO

9:00PM 4 WNBC

WORLD PREMIERE MOVIE!

bor, Blossom, Six and Joey are under the gun to get her to the hospital, while Anthony is being held at gunpoint in his ambulance during the emergency. Mrs. Peterson: Phyllis Diller. Anthony: Michael Stoyanov.

7 8 COACH (CC) 3480/1022
While Howard and Hayden are away at a conference, Shirley (Georgia Engel) confides in Christine that she's become attracted to another man. Howard: Ken Kimmins. Christine: Shelley Fabares. (Repeat)

13 THINK TWICE (CC)—Game 3428

25 CONNIE MARTINSON TALKS BOOKS —Discussion 40732

31 EYE ON DANCE 51935
Topic: creating a school and ballet company reflecting Hispanic heritage. Guests: Tina Ramirez, artistic director of Ballet Hispanico.

BET COMICVIEW 447770

CNB EQUAL TIME—Discussion 33428

FX HOME & AWAY—Drama 2988374

NIK BEWITCHED—Comedy BW 184003

8:50 **DIS SALUTING THE AMERICAN TEACHER (CC)** 46610206

9 PM **2 3 MURPHY BROWN (CC)** 5664/2190
Jim (Charles Kimbrough) spends a night of "forbidden pleasures" while his wife is away, but a tabloid article blows his evening's adventures way out of proportion. Lansing: Garry Marshall. Secretary: Anna Berger.

4 30 MOVIE (CC)—Drama *2:00* 2468/57683
"Following Her Heart." (Made for TV; 1994) Ann-Margret portrays a luckless widow whose life is suddenly transformed by a romantic encounter on a bus trip from her North Dakota home to Nashville. Country music's Travis Tritt appears as himself. Lee Grant directed.

Additional Cast

Harry ..... George Segal
Cecile ..... Brenda Vaccaro
Nola ..... Alexandra Powers
Maisie ..... Sandra Reaves
Kenny ..... Kirk Baltz
Frank ..... Scott Marlowe

5 61 PARTY OF FIVE (CC)—Drama *1:00* 14374/324480
Relationships are put to the test as Kate (Jennifer Blanc) knocks the wind out of Bailey's sails, Kirsten (Paula Devicq) challenges Charlie's one-track mind, Morgan (Peter Dobson) comes clean with Julia, and Artie (Michael Shulman) tires of Claudia's attention-getting techniques. Mr. Bishop: Geoff Pierson. Margaret: Christine Healy. Bailey: Scott Wolf. Charlie: Matthew Fox. Julia: Neve Campbell.

7 8 NFL FOOTBALL (CC) *3:00* 787428/778770
San Francisco at New Orleans. (Live)

9 SIRENS (CC)—Crime Drama *1:00* 58732
Lynn tries to protect a teenage prostitute (Danica McKellar) who's being pressured to identify her pimp's killer; Richie and Molly work on putting an extortionist out of business.

11 STAR TREK: THE NEXT GENERATION (CC)—Science Fiction *1:00* 83428
Cdr. Riker and Capt. Picard are pitted against each other in a Starfleet war game, with Picard helming the Enterprise and Riker the Hathaway, an 80-year-old clunker.

13 IN THE SPOTLIGHT—Music *1:00* 92190
Luther Vandross performs. For details, see the Close-up on this page.

20 IN THE HEAT OF THE NIGHT (CC)—Crime Drama *1:00* 30954
A developer (Doug McClure) opposes letting historians comb his construction site; but he has no problem with having an affair with an underage girl (Amy Hess). Dale: Ji Tu II.

21 VICTOR BORGE: THEN & NOW II (CC) *1:20* 6969190

25 KOREAN NEWS AND CULTURE *1:00* 13062

31 MYSTERY! (CC) *1:00* 61886

41 MARIMAR—Novela *1:00* 74770

47 PELICULA—Drama *2:00* 35867
"El homicida." La búsqueda de un asesino psicopático que anda por las calles matando a sus víctimas sólo para divertirse. Mario Almada, Roxana Chávez.

close up

IN THE SPOTLIGHT:
LUTHER VANDROSS
MON. 9 PM 13
WED. 11 PM 49
THURS. 9 PM 50

Guzman/WNET

Grammy winner Luther Vandross (pictured) opens the music series' second season with a performance at London's Royal Albert Hall.

"Stop to Love" and "Never Too Much" kick off the concert, which also spotlights selections from his latest album, "Songs," a collection of tunes that "generations can share," says Vandross. Accompanied by the Royal Philharmonic Orchestra, Vandross performs "Killing Me Softly," "Evergreen," "Love the One You're With," "Always and Forever," "Endless Love" (a duet with Mariah Carey), "Ain't No Stoppin' Us Now" and "The Impossible Dream." Included are rehearsal footage and comments from Vandross. (1:00)

Health Care Reform Comes To Cicely.

The new doctor and his wife are adjusting to life in Cicely. And Fleishman... well, he's adjusting.

Paul Provenza
Teri Polo

NORTHERN EXPOSURE

CC 10PM ©2 WCBS-TV

Monday

9PM
10PM

(49) FUTURE QUEST (CC)—Science 99515
(50) HEALTH CALL WITH KAREN HASBY 601916
(BET) VIDEO SOUL—Music *2:00* 787935
(CNB) RIVERA LIVE—Discussion *1:00* 74312
(CNN) LARRY KING LIVE (CC) *1:00* 335913
Scheduled: Defeated California senatorial candidate Michael Huffington and his wife, Marianna; and Carol Channing. (Live)
(DIS) MOVIE (CC)—Drama (BW) *2:00* ★★★★
"Gentleman's Agreement." 169515
(DSC) WHITETAIL COUNTRY *1:00* 438461
The deer's habitat and growth cycle.
(ENC) MOVIE—Drama (BW) *2:05* ★★★★
"Seven Days in May." 56365596
(ESN) GREY CUP *2:00* 815596
The CFL championship game, taped yesterday in Vancouver.
(FAM) RESCUE 911 (CC) *1:00* 874374
(FX) DYNASTY—Drama *1:00* 6734041
(LIF) MOVIE—Drama *2:00* ★★★ 800799
"A Cry for Help: The Tracey Thurman Story." (Made for TV; 1989) Nancy McKeon portrays a battered woman in a dramatization of a case that became a cause célèbre. Buck: Dale Midkiff. Weinstein: Bruce Weitz. Cheryl: Terri Hanauer. Judy: Yvette Heyden.
(MSG) SKIING MAGAZINE *1:00* 32312
(NIK) I LOVE LUCY—Comedy (BW) 726138
(NSP) NEWSPORT TALK *2:00* 3595080
(SC) ENGLISH LEAGUE SOCCER *1:30* 300652
(TMC) MOVIE (CC)—Mystery *1:50* ★★ 7049645
"Malice." Alec Baldwin, Bill Pullman.
(TNN) MUSIC CITY TONIGHT *1:30* 604003
Featured: the Pirates of the Mississippi.
(USA) WWF WRESTLING (CC) *1:00* 230729

9:30 (2) (3) LOVE & WAR (CC) 54954/41480
Meg (Suzie Plakson) dates a pro-basketball player (Robert Mailhouse), and his performance on the court seems to be linked to their performance in another arena. Sportscaster Marv Albert appears as himself.
(49) THINK TWICE (CC)—Game 41515
(50) STATE OF THE ARTS 977596
(MAX) MOVIE (CC)—Drama *2:15* ★★★★
"Remains of the Day." 7927206
(NIK) MARY TYLER MOORE (CC) 531080
(SHO) MOVIE (CC)—Drama *1:35* 1839312
"Save Me." Harry Hamlin, Lysette Anthony.

9:35 (AMC) MOVIE—Drama (BW) *2:45* ★★★★
"The Song of Bernadette." 45456916

9:45 (HBO) TALES FROM THE CRYPT (CC) 2481596
A fire inspector's conscience gets the better of him after he accepts a bribe from a sleazy club owner. Esai Morales, Hal Williams.

10PM (2) (3) NORTHERN EXPOSURE (CC) *1:00* 5916/5770
Paul Provenza and Teri Polo join the cast as Cicely's new doctor, Phillip Capra, and his journalist wife, Michelle, who feel that they've

stepped back in time. Meanwhile, Ed sees into the future with several self-fulfilling prophecies; and Holling believes there's no time like the present to join the exclusive Sons of the Tundra men's club. Sen. Monkton: John Maxwell. Lester: Apesanahkwat. Hayden: James L. Dunn. Walt: Moultrie Patten.

5 9 11 NEWS *1:00*

13 49 LOOK WHO'S LAUGHING (CC)—Comedy *1:00* 21567/21549

Comedians with disabilities discuss their craft and the effects their conditions have had on their humor. Kathy Buckley, J.D. England, Chris Fonseca, Geri Jewell, Brett Leake and Alex Valdez are spotlighted.

20 55 61 NEWS

25 SMALL BUSINESS TODAY 96119

31 FIRST EXPOSURE—Films 56515

41 CRISTINA—Discusión *1:00* 84157

50 DISCOVER NEW JERSEY 248596

A&E LOVEJOY—Mystery *1:00* 433916

On his return from Spain, Lovejoy (Ian McShane) reunites with his business partners and meets the widow (Joanna Lumley) of a murdered Peruvian. Lady Jane: Phyllis Logan. Eric: Chris Jury. Tinker: Dudley Sutton.

CNB TOM SNYDER *1:00* 84799

CNN NEWS—Soles/Battista *1:00*

DSC THE BRAIN: OUR UNIVERSE WITHIN—Science *1:00* 448848

The origins of the brain in ancient sea creatures and how it evolved into the seat of human consciousness.

FAM 700 CLUB—Religion *1:00* 877461

FX IN LIVING COLOR—Comedy 7491664

MSG MTV TO BE ANNOUNCED *1:00*

NIK TAXI—Comedy 356428

USA SILK STALKINGS (CC) *1:00* 448026

Hunted: "Diana the huntress," who slays her lovers. Earl: Raye Birk. Patrice: Diane Robin.

VH1 BIG '80s—Music Videos 226409

10:15 **HBO COSMIC SLOP (CC)—Drama** 5089461

A woman (Paula Jai Parker), trapped by poverty and her abusive boyfriend, sees a way out when an anonymous gift arrives. Chi McBride.

10:30 **20 HIGHWAY PATROL** 12119

Officers respond to a car fire in South Carolina.

25 POLTEL POLISH NEWS—In Polish 32157

31 NEWS CITY 32935

50 IMAGES/IMAGENES 224916

55 STAR TREK: THE NEXT GENERATION (CC)—Science Fiction *1:00* 16799

The Enterprise crew meet up with the enigmatic Q (John deLancie), who forces them to participate in a deadly game that pits the players against fanged creatures. Picard: Patrick Stewart. Riker: Jonathan Frakes. Geordi: LeVar Burton. Wesley: Wil Wheaton.

61 MURPHY BROWN (CC)—Comedy 237515

FYI staffers are honored with an award, but ruin the tribute dinner with petty squabbling. Mr. Millikin: Gregg Almquist. Frank: Joe Regalbuto. Corky: Faith Ford. Jim: Charles Kimbrough.

FX IN LIVING COLOR—Comedy 7400312

NIK TAXI—Comedy 332848

SC DEAN SMITH: BASKETBALL 680683

TNN CLUB DANCE *1:00* 904472

VH1 STAND-UP SPOTLIGHT *1:00* 300567

10:35 **TBS MOVIE—Adventure** *2:30* ★★★ 7936461

"From Russia with Love." (British; 1963) James Bond (Sean Connery), a menacing SPECTRE assassin (Robert Shaw), a sultry Soviet defector (Daniela Bianchi), and mayhem on the Orient Express.

10:45 **HBO MOVIE (CC)—Comedy** *1:35* ★★

"Addams Family Values." 54942867

TNT MOVIE—Comedy-Drama *2:15* ★★★ 22811515

"The Thomas Crown Affair." (1968) Director Norman Jewison mixes larceny with romance in this tale about a millionaire who masterminds a bank heist for fun. Steve McQueen, Faye Dunaway. Eddy: Paul Burke. Erwin: Jack Weston. Carl: Yaphet Kotto.

10:50 **TMC MOVIE—Science Fiction** *1:35* 11510490

"Nemesis." Olivier Gruner, Tim Thomerson.

11PM **2 3 4 30 NEWS** *:35*

5 COPS (CC) 53652

Nashville officers interview a robbery victim;

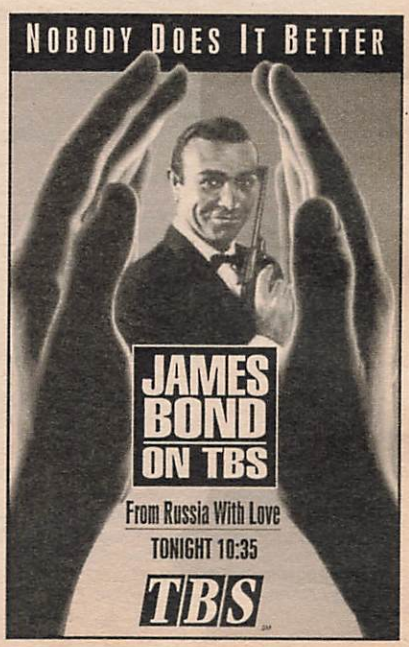

remove trespassers; and pursue a suspicious vehicle operating without headlights.
(9) (20) **TOP COPS** 43312/92206
NYPD partners recount the fatal shooting of a Holocaust survivor in Brooklyn.
(11) **CHEERS (CC)—Comedy** 38480
Cliff has two dates for the postman's ball—Carla and Diane—and he asks Sam (Ted Danson) for advice on how to dump one without endangering his life. Shelley Long.
(13) **CHARLIE ROSE—Discussion** *1:00* 49206
(21) **ARE YOU BEING SERVED?** 43954
(25) **ASIAN AMERICA** 89770
(31) **BLOOMBERG NEWS** 23138
(41) **NOTICIAS** *:35*
(47) **NOTICIERO TELEMUNDO** 53634
(49) **ON THE RECORD** 61732
(50) **NEW JERSEY NEWS** 606461
(61) **COACH (CC)—Comedy** 695480
On the day of the Pioneer Bowl, Luther winds up in the hospital with a concussion, unable to go to the game. Dr. Toomin: Tom Isbell. Nurse: Monica Horan. Paramedic: Wesley Thompson.
(A&E) **LAW & ORDER—Drama** *1:00* 687935
(BET) **ROC (CC)—Comedy** 300472
(CNN) **SPORTS—Charles/Hickman** 363683
(DIS) **MOVIE (CC)—Musical** *2:10* ★★★
"Carousel." 5965799
(DSC) **NATURAL WORLD** *1:00* 692867
Inside Hong Kong's "Land of Dragons," where "wildlife hangs on with a tenacity of its own" despite shrinking habitats.
(ENC) **MOVIE—Comedy-Drama** *1:50* ★★★
"Peggy Sue Got Married." 1184799
(ESN) **RUG RAGE—Children** 187225
A national tournament in which kid-constructed "robo-athletes" compete.
(FAM) **FATHER DOWLING MYSTERIES (CC)** *1:00* 865751
(FX) **SOUND FX—Music Videos** *1:00* 5277848
(LIF) **UNSOLVED MYSTERIES** *1:00* 878225
(MSG) **SPORTSDESK** 5127848
(MTV) **BEAVIS AND BUTT-HEAD** 167596
(NIK) **BOB NEWHART—Comedy** 721683
(NSP) **NEWSPORT JOURNAL** 5954732
(SC) **INSIDE HORSE RACING** 205288
(SHO) **INSIDE VICTORIA'S SECRET (CC)** *1:00* 236225
A look at the making of the Christmas edition of the Victoria's Secret mail-order catalogue features interviews with models.
(USA) **WINGS (CC)—Comedy** 358751
11:15 (MSG) **TALKING BASEBALL** 5139683
11:30 (5) **M*A*S*H (CC)** 95886
Potter unreels a Western to boost morale, but the audience is more rowdy than the cowboys. Harry Morgan, Alan Alda, Mike Farrell.
(9) **PREMIER STORY** 37886
(11) **COACH (CC)—Comedy** 22954
Christine persuades Hayden to invite Stuart and Kelly (Kris Kamm, Clare Carey) on their ski vacation, but it's all downhill from there. Christine: Shelley Fabares.
(20) **LOVE CONNECTION** 95428
(25) **VIDEO TRAXX—Music Videos** 22683
(31) **KOREAN NEWS** 51119
(47) **PROGRAMACION COMERCIAL** *1:00*
(49) **FOURTH ESTATE** 20683
(50) **ARE YOU BEING SERVED?** 850480
(55) **MOVIE—Comedy-Drama** *2:00* ★★★ 50374
"The Bingo Long Traveling All-Stars & Motor Kings." (1976) Misadventures of a black baseball team barnstorming in 1939. Billy Dee Williams, James Earl Jones, Richard Pryor.
(61) **STAR TREK: THE NEXT GENERATION (CC)—Science Fiction** *1:00* 173138
Dr. Crusher (Gates McFadden) jeopardizes her career as she investigates the death of a Ferengi scientist whose invention may have been coveted by others. Kurak: Tricia O'Neil. Jo'Bril: James Horan.
(BET) **JAZZ CENTRAL** *2:00* 377732
(CNN) **MONEYLINE** 584374
(ESN) **SPORTSCENTER** *1:00* 768515
(MTV) **BEAVIS AND BUTT-HEAD** 153428
(NIK) **DICK VAN DYKE—Comedy** (BW) 940916
(NSP) **INFOMERCIAL**
(SC) **MOTOR SPORTS HOUR** *1:00* 526206
(TNN) **COUNTRY NEWS—Magazine** 869138
Lorrie Morgan is featured.
(USA) **WINGS (CC)—Comedy** 502770
11:35 (2) (3) **DAVID LETTERMAN (CC)** *1:00* 6041886/6038312
Scheduled: Luther Vandross, Jon Lovitz.
(4) (30) **JAY LENO (CC)** *1:00* 6036954/1047003
Scheduled: Dolly Parton, David Hyde Pierce ("Frasier"). Bandleader Branford Marsalis.
(41) **NOTICIERO UNIVISION** 2893206
11:40 (21) **ITN WORLD NEWS** 8023003
11:45 (MAX) **MOVIE (CC)—Crime Drama** *1:40*
"Point of Impact." 25956751
(MSG) **PRIME CUTS—Magazine** 76027428

EARLY TUESDAY

Mid. (5) **RESCUE 911 (CC)** 19558
(7) (8) **NEWS** *:35*
(9) **THE NEWZ—Comedy** 64078
(11) **MURPHY BROWN (CC)—Comedy** 59146
(13) **TV FAMILIES—Documentary** *1:00* 24523
(20) **HOME SHOPPING NETWORK** *7:00*
(31) **CHINESE PROGRAMMING** *1:00* 922349
(A&E) **AMERICAN REVOLUTION** *2:00* 269851
(CNN) **NEWS—Catherine Callaway**
(DSC) **WHITETAIL COUNTRY** *1:00* 152829
(FAM) **BLACK STALLION (CC)—Drama** 885165
(FX) **BATMAN—Adventure** 1559349
(LIF) **UNSOLVED MYSTERIES** 898639
(MSG) **PAGE ONE—Discussion** *2:00* 933320
(MTV) **ALTERNATIVE NATION** *1:00* 502436
(NIK) **GET SMART—Comedy** 698691
(NSP) **NEWSPORT TALK** *2:00* 7635720

(SHO) **RED SHOE DIARIES (CC)** 249349
(TNN) **HOT COUNTRY NIGHTS** *1:00* 115504
(USA) **QUANTUM LEAP (CC)** *1:00* 951788
12:05 (41) **PELICULA—Musical** *2:00* 4838900
"Mentiras." Una artista está resuelta a mostrarse superior a la calumnia de sus enemigos. Lupita D'Alessio, Juan Ferrara.
12:10 (21) **SOLO—Comedy** 2198271
12:15 (HBO) **HARDCORE TV (CC)** 8342320
12:25 (TMC) **MOVIE (CC)—Thriller** *2:05* ★★ 60541691
"Needful Things." Max von Sydow, Ed Harris.
12:30 (5) **DENNIS PRAGER—Discussion** 93078
(9) **JON STEWART** *1:00* 52469
Scheduled: Actors Tim Daly, Terumi Matthews.
(11) **HONEYMOONERS—Comedy** (BW) 39894
(47) **PELICULA—Terror** *2:00* 95165
"Más allá del exorcismo." (Mexicana; 1972) Un hombre trastornado es atormentado por las figuras que dominan su mente y le ordenan a cometer crímenes. Jorge Reynoso.
(61) **THE NEWZ—Comedy** 788829
(AMC) **MOVIE—Drama** *2:40* ★★ 13354558
"A Farewell to Arms." Rock Hudson.
[Shown in letter-box format.]
(CNN) **SHOWBIZ TODAY—Magazine** 501691
(ESN) **UP CLOSE—Discussion** 183184
(FAM) **BIG BROTHER JAKE (CC)** 158523
(FX) **BACK CHAT—Discussion** 8921964
(LIF) **THIRTYSOMETHING (CC)** *1:00* 853707
(NIK) **DRAGNET—Crime Drama** 969691
(SC) **ENGLISH LEAGUE SOCCER** *1:30* 973436
(SHO) **LOVE STREET—Drama** 510349
12:35 (2) **UNDER SUSPICION** *1:05* 77947720
When the same strange symbol is found inscribed at two different murder scenes, the detectives fear a serial killer may be on the prowl. Patsi: Arabella Field. (Repeat)
(3) **GORDON ELLIOTT** *1:00* 9506271
(4) (30) **CONAN O'BRIEN (CC)** *1:00* 9504813/6683558
Scheduled: Author Ken Follett.
(7) (8) **NIGHTLINE (CC)** 7740691/7748233
12:45 (ENC) **MOVIE—Drama** (BW) *2:10* ★★★
"The L-Shaped Room." 86036707
(HBO) **REAL SEX (CC)** *1:00* 5201981
1 AM (5) **RUSH LIMBAUGH** 47542
(11) **NEWS** *1:00*
(13) **MacNEIL, LEHRER (CC)** *1:00* 40271
(31) **MOVIE—Drama** (BW) *2:00* ★★★ 395271
"The Strange Love of Martha Ivers." (1946) Barbara Stanwyck, Van Heflin, Martha Scott.
(61) **LAST CALL (CC)** 826233
(CNN) **CALLING ALL SPORTS** 604368
(DSC) **THE BRAIN: OUR UNIVERSE WITHIN—Science** *1:00* 682271
(ESN) **POWERBOAT RACING** 411610
IHBA drag-boat competition, taped July 17 in Chowchilla, Cal.
(FAM) **INFOMERCIALS** *1:00*
(FX) **INFOMERCIALS** *5:00*
(MTV) **BROTHERS GRUNT—Cartoon** 484691
(NIK) **ALFRED HITCHCOCK** (BW) 333720
(SHO) **MOVIE (CC)—Adventure** *1:55* ★★
"Highlander." 8652165
(TNN) **MUSIC CITY TONIGHT** *1:30* 879146
(TNT) **MOVIE—Drama** *3:00* ★★★ 585184
"The Prize." (1963) Kidnap and spy shenanigans in Stockholm, Sweden, during Nobel Prize-awarding time. Filmed on location. Paul Newman, Edward G. Robinson, Elke Sommer, Diane Baker, Kevin McCarthy.
(USA) **BOSOM BUDDIES—Comedy** 699436
1:05 (7) **MOVIE—Adventure** *1:55* 87975417
"American Eagle." (1989) In Africa, a CIA operative (Asher Brauner) invetigates a kidnapping masterminded by a war buddy. Robert F. Lyons, Kai Baker, Vernon Wells.
(8) **CONNECTICUT BUSINESS REVIEW** 9812829
(TBS) **NATIONAL GEOGRAPHIC EXPLORER (CC)** *2:00* 8666368
1:15 (DIS) **MOVIE—Drama** (BW) *2:10* ★★★
"Anna and the King of Siam." 22516368
1:30 (5) **INFOMERCIALS** *2:00*
(9) **NEWS**
(55) **FOOD FOR THE POOR** 95691
(61) **JON STEWART** *1:00* 762542
Scheduled: Actors Tim Daly, Terumi Matthews.
(BET) **COMICVIEW** 911875
(CNN) **SPORTS** 333368
(ESN) **DRAG RACING** 131962
The NHRA Budweiser Top Fuel Classic, taped Oct. 30 in Pomona, Cal.
(LIF) **INFOMERCIALS** *6:00*
(MAX) **MOVIE—Thriller** *1:40* ★ 3780707
"Body of Influence." Nick Cassavettes.
(MTV) **DREAMTIME** *1:30* 140691
(NIK) **SUPERMAN—Adventure** 782610
(USA) **HOLLYWOOD INSIDER** 328436
Scheduled: William Shatner.
1:35 (3) **COPS (CC)** 2295146

Solution to Children's Puzzle

FALINE

4 GREG KINNEAR 2293788
8 JUDGE FOR YOURSELF *1:00* 5877707
30 CURRENT AFFAIR (CC) 8542962
1:40 2 LAST CALL (CC) 2396829
1:45 HBO MOVIE (CC)—Drama *2:00* ★★★★
"Dangerous Liaisons." 6122504
2 AM 9 INFOMERCIALS *1:00*
11 NORTHERN EXPOSURE (CC)
—Comedy-Drama *1:00* 879078
55 NEWS
A&E LOVEJOY—Mystery *1:00* 259707
BET VIDEO SOUL—Music *2:00* 697504
CNN LARRY KING LIVE *1:00* 986829
Scheduled: Defeated California senatorial candidate Michael Huffington.
DSC NEXT STEP—Science 307078
ESN AUTO RACING 754962
Toyota Atlantic Series competition, taped Oct. 8 in Laguna Seca, Cal.
FAM 700 CLUB—Religion *1:00* 420233
NIK LUCY SHOW—Comedy 398320
NSP PRESS BOX 8890349
[Repeats every 30 minutes until 12 noon.]
SC ENGLISH LEAGUE SOCCER—Highlights *1:00* 587788
USA INFOMERCIALS *4:00*
2:05 3 MAGNUM P.I.—Crime Drama *1:00* 5565691
4 NEWS *:35*
30 GREG KINNEAR 1448349
41 PROGRAMACION COMERCIAL
2:10 2 AMERICAN JOURNAL 2376165
2:25 TMC MOVIE (CC)—Drama *2:10* ★★ 70862523
"The Indian Runner." David Morse.
2:30 55 ECLIPSE OF REASON 24707
61 MOVIE—Thriller *2:00* ★★ 761813
"A Nightmare on Elm Street 3: Dream Warriors." (1987) Robert Englund returns as the man of your dreams, terrorizing teens and driving them to suicide. Kristen: Patricia Arquette. Max: Larry Fishburne.
DSC BEYOND 2000—Magazine 319813
ESN SPORTSCENTER 773097
NIK F TROOP—Comedy 317455
TNN COUNTRY NEWS—Magazine 119455
2:35 30 HARD COPY (CC) 5889523
41 ENCUENTRO 91676900
2:40 2 UP TO THE MINUTE *2:50* 28932097
4 INFOMERCIALS *1:00*
3 AM 7 WORLD NEWS NOW *1:30* 706523
9 HOME SHOPPING SPREE *3:00* 533523
11 FAME—Drama *1:00* 246726
41 AGUJETAS DE COLOR DE ROSA—Novela *1:00* 244368
55 MOVIE—Drama *2:00* ★★★ 509707
"The Last Time I Saw Paris." (1954) F. Scott Fitzgerald's "Babylon Revisited" becomes a tale of love, heartache and sorrow in reckless postwar Paris. Elizabeth Taylor, Van Johnson, Walter Pidgeon, Donna Reed, Eva Gabor.
A&E LAW & ORDER—Drama *1:00* 976078
CNN CROSSFIRE—Buchanan/Kinsley 684504
ENC MOVIE—Thriller *1:35* ★★ 34350165
"Night of the Living Dead." Tony Todd.
ESN UP CLOSE—Discussion 408146
FAM INFOMERCIALS *3:00*
MTV BEAVIS AND BUTT-HEAD 404455
NIK TAXI—Comedy 933964
SHO MOVIE (CC)—Thriller *1:35* ★★ 4879097
"Raising Cain." John Lithgow.
3:05 3 NEWS
30 JONES & JURY 2549908
AMC MOVIE—Drama BW *2:45* ★★★★
"The Song of Bernadette." 93006146
TBS WORLD OF AUDUBON'S 10th ANNIVERSARY (CC) *2:00* 4863436
Included: battles to save old-growth forests; a Long Island Sound baykeeper; clean water legislation in Connecticut. (Repeat)
3:15 MAX MOVIE—Crime Drama *1:45* ★ 64047981
"Hollywood Vice Squad." Ronny Cox.
3:30 5 CURRENT AFFAIR (CC) 19287
CNN NEWS—Catherine Callaway
DIS SINBAD SHOW (CC)—Comedy 744165
ESN COLLEGE FOOTBALL *2:30* 555894
Boston College at Miami, taped Nov. 26.
MTV DREAMTIME *2:30* 386726
NIK MARY TYLER MOORE (CC) 308707
3:35 3 UP TO THE MINUTE *1:25* 65612875
30 NIGHTSIDE—News *1:25* 93925928
3:40 4 NIGHTSIDE—News *1:20* 81103252
3:45 CNN NEWSROOM (CC) 26777417
HBO MOVIE (CC)—Crime Drama *2:00* ★★
"Tequila Sunrise." 9845233
4 AM 5 GORDON ELLIOTT *1:00* 318417
Scheduled topic: confronting a childhood bully.
8 WORLD NEWS NOW *1:30* 953639
11 WORLD OF NATURE *1:00* 963981
41 MARIMAR—Novela *1:00* 961523
A&E MOVIE—Drama *2:30* ★★ 827523
"The Courtneys of Curzon Street." (British; 1947) The saga of a family, 1900-1945. Anna Neagle, Michael Wilding, Gladys Young. Valerie: Coral Browne. Teddy: Jack Watling.
BET INFOMERCIALS *2:00*
CNN NEWS—Catherine Callaway
DIS MOVIE (CC)—Drama BW *2:00* ★★★★
"Gentleman's Agreement." 754542
NIK BOB NEWHART—Comedy 312900
TNT MOVIE—Drama *2:00* ★★ 103894
"Ring of Fire." (1961) Exciting yarn about an Oregon sheriff kidnapped by a trio of juvenile delinquents. David Janssen, Joyce Taylor, Frank Gorshin. Anderson: James Johnson.
4:30 7 OPRAH WINFREY (CC) *1:00* 331368
61 HOGAN FAMILY (CC)—Comedy 847726
CNN SHOWBIZ TODAY—Magazine 685233
ENC MOVIE—Drama BW *2:05* ★★★★
"Seven Days in May." 86229707
NIK DRAGNET—Crime Drama 583423
4:35 SHO DEGRASSI JUNIOR HIGH (CC) 9364523
TMC MOVIE—Drama *1:35* ★★★ 28698707
"A Kiss Before Dying." Robert Wagner.

For details of movies on premium channels, see page 229.

Tuesday

MORNING

5 AM (3) RUSH LIMBAUGH 15813
(4) THIS MORNING'S BUSINESS 13455
(5) FAITH 20—Religion 48165
(11) WONDER YEARS (CC) 84981
(21) WESTERN TRADITION (CC) *1:00* 781894
(30) JERRY SPRINGER *1:00* 950962
(41) CRISTINA—Discusión *1:00* 974962
(55) NEWS
(61) SHEPHERD'S CHAPEL BIBLE STUDY —Religion *1:00* 233320
(CNN) SPORTS 975368
(MAX) TO BE ANNOUNCED *2:00*
(NIK) DICK VAN DYKE—Comedy (BW) 764261
(NSP) PRESS BOX 3235964
[Repeats every 30 minutes until 12 noon.]

5:05 (SHO) MOVIE—Drama *2:00* ★★ 9708455
"Rhapsody." Elizabeth Taylor.
(TBS) GOMER PYLE, USMC—Comedy 9138233

5:30 (2) CBS NEWS—Gayle/King 78233
(3) THIS MORNING'S BUSINESS 78287
(4) NBC NEWS (CC)—Ann Curry 76829
(5) GOOD DAY STREET TALK 6082523
(7) ABC NEWS (CC)—Thalia Assuras 32455
(8) ABC/LOCAL NEWS *1:30* 214252
(11) 2 STUPID DOGS—Cartoon 50875
(13) LEARN TO READ 92875
(47) THIS IS YOUR DAY—Religion 18829
(55) NEWSWORTHY—Magazine 63349
(CNN) NEWS—Arceneaux/Cain *1:00*
(NIK) TEACHER TO TEACHER WITH MR. WIZARD—Science 699320

5:35 (TBS) HEADLINE NEWS 4714320

5:45 (HBO) MAKING OF SINGLE WHITE FEMALE —Documentary 9560639

5:55 (5) GOOD DAY WAKEUP 71223097

6 AM (2) (3) (4) (7) NEWS *1:00*
(5) GOOD DAY NEW YORK, FIRST EDITION *1:00* 97894
(9) INFOMERCIAL
(11) CAPTAIN PLANET (CC)—Cartoon 53962
(13) BLOOMBERG BUSINESS NEWS 95962
(21) SMALL BUSINESS TODAY 75726
(30) NBC/LOCAL NEWS *1:00* 660962
(41) PROGRAMACION COMERCIAL
(47) TODAY WITH MARILYN—Religion 15788
(55) HEADLINE NEWS 66436
(61) TALE SPIN (CC)—Cartoon 315417
(AMC) MOVIE—Drama (BW) *1:50* ★★ 4250504
"Riding High." Bing Crosby, Coleen Gray.
(BET) MARILYN HICKEY—Religion 877287
(DIS) MOUSERCISE—Children 142523
(ESN) SPORTSCENTER 890962
(FAM) CABLE HEALTH CLUB *1:00* 169639
(FX) BACK CHAT—Discussion 1553165
(MTV) RUDE AWAKENING *1:00* 150981
(NIK) MR. WIZARD'S WORLD—Science 609707
(SC) BODY MOVES—Exercise 799455
(TNT) YOGI BEAR BUNCH—Cartoon 517813
(USA) FIRST BUSINESS 236875

6:05 (TBS) MUNSTERS—Comedy (BW) 5752097

6:10 (TMC) MOVIE—Comedy *1:25* ★★ 36458875
"A Fine Romance." Julie Andrews.

6:15 (HBO) MOVIE (CC)—Adventure *1:45* ★★
"Sidekicks." 46193542

6:30 (9) BOTS MASTER—Cartoon 22455
(11) (61) CONAN THE ADVENTURER—Cartoon 17523/233349
(13) G.E.D.—Instruction 13894
(21) BODY ELECTRIC—Exercise 71436
(31) BLOOMBERG NEWS 40558
(41) ONDAS DE MILAGRO Y PODER 15165
(47) JOHN HAGEE TODAY—Religion 79349
(49) MORNING BUSINESS REPORT 1721436
(55) INFOMERCIAL
(A&E) MY FAMILY AND OTHER ANIMALS —Comedy-Drama 365726
(BET) KENNETH COPELAND—Religion 433252
(CNN) BUSINESS MORNING 637418
(DIS) MOUSE TRACKS (CC)—Cartoon 882504
(ENC) MOVIE—Adventure *1:20* ★★ 1790165
"The Adventures of Milo and Otis."
(ESN) SPORTSCENTER 727542
(FX) BREAKFAST TIME *2:30* 8208523
(NIK) FLIPPER—Drama 361900
(SC) PRESS BOX *1:00* 581504
(TNT) BUGS BUNNY—Cartoon *1:30* 487368
(USA) CARTOON EXPRESS *3:30* 646349

6:35 (TBS) SCOOBY DOO—Cartoon 3827691

6:45 (49) BLOOMBERG BUSINESS NEWS 52024813

7 AM (2) (3) THIS MORNING (CC)—Smith/Zahn *2:00* 76726/63252
Scheduled: Arnold Schwarzenegger ("Junior"); country singer Clint Black.
(4) (30) TODAY (CC)—Couric/Gumbel *2:00* 61894/98639
Scheduled: Author Herman Wouk.
(5) GOOD DAY NEW YORK *2:00* 62392
(7) (8) GOOD MORNING AMERICA (CC) —Gibson/Lunden *2:00* 90320/98962
Scheduled: Nicolas Cage.
(9) EXOSQUAD—Cartoon 34788
(11) (61) TRANSFORMERS: GENERATION 2 —Cartoon 52184/705578
(13) SESAME STREET (CC) *1:00* 17287
(20) BLOOMBERG BUSINESS NEWS 98558
(21) STRETCHING FOR LIFE—Yoga 7573610
(25) BODY ELECTRIC—Exercise 50455
(31) SUPERTIME—In Japanese *2:00* 85165
(41) TESORO DEL SABER—Niños 50726
(47) NOTICIERO TELEMUNDO 62310
(49) LAMB CHOP'S PLAY-ALONG! (CC) 32417
(55) VICTORY WITH MORRIS CERULLO 38558
(A&E) CHARLTON HESTON PRESENTS THE BIBLE *1:00* 564243
(BET) POWER OF PROPHECY 178813
(CNN) NEWS—Arceneaux/Cain
(DIS) UNDER THE UMBRELLA TREE (CC) —Puppets 536813
(ESN) SPORTSCENTER 448523

(FAM) POPEYE—Cartoon 264523
(MAX) MOVIE—Crime Drama *1:35* 5279900
"Ladykillers." Marilu Henner, Thomas Calabro.
(MTV) GRIND—Eric Nies 262165
(NIK) BULLWINKLE—Cartoon 813441
(SHO) OWL/TV—Children 715287
7:05 (TBS) TOM AND JERRY—Cartoon 6066900
7:15 (21) A.M. WEATHER 37106523
7:25 (CSP) NEWS FROM MOSCOW 2344320
7:30 (9) MIGHTY MAX—Cartoon 46523
(11) SONIC THE HEDGEHOG—Cartoon 31691
(20) SAMURAI SYBER-SQUAD 54815
(21) BARNEY & FRIENDS (CC) 91392
(25) HOMESTRETCH—Exercise 39962
(41) AVENTURAS DE CAPULINA 39233
(47) UNIVERSAL CHURCH—En Español 93417
(49) MISTER ROGERS (CC)—Children 44252
(55) THIS IS YOUR DAY—Religion 44165
(61) BOBBY'S WORLD (CC)—Cartoon 966165
(BET) CHANGING LIVES THROUGH FAITH —Religion 157320
(CNN) BUSINESS DAY 629436
(DIS) WONDERLAND (CC)—Children 515320
(ESN) SPORTSCENTER 530558
(FAM) INSPECTOR GADGET—Cartoon 356558
(LIF) EVERYDAY WORKOUT—Exercise 256504
(MTV) RUDE AWAKENING *1:30* 885252
(NIK) LOONEY TUNES—Cartoon 168338
(SC) BODY MOVES—Exercise 159788
(SHO) HENRY'S CAT—Cartoon 621894
7:35 (TBS) JETSONS—Cartoon 3080097
(TMC) MOVIE (CC)—Comedy *1:45* ★★
"Samantha." 84541504
7:45 (AMC) MOVIE—Comedy (BW) *1:50* ★★ 66556469
"Wives and Lovers." Van Johnson.
(ENC) MOVIE—Comedy-Drama *1:50* ★★★
"Peggy Sue Got Married." 80986639
8 AM (9) PINK PANTHER (CC)—Cartoon 54078
(11) GARFIELD—Cartoon 49146
(13) (49) BARNEY & FRIENDS (CC)—Children 89788/83558
(20) FLINTSTONES—Cartoon 22702
(21) SESAME STREET (CC) *1:00* 583349
(25) NEWSROOM 4934271
(41) PROGRAMACION COMERICAL 47788
(47) PROGRAMACION COMERCIAL
(55) FATHER TOM & FRIENDS 45320
(61) BONKERS (CC)—Cartoon 618981
(A&E) LOU GRANT—Drama *1:00* 114702
(BET) FROM THE HEART MINISTRIES—Religion *1:00* 398875
(CNN) NEWS (CC)—Arceneaux/Cain *1:00*
(CSP) VIEWER CALL-IN *1:30* 193879
(DIS) ADVENTURES OF WINNIE THE POOH (CC)—Cartoon 274436
(ESN) SPORTSCENTER 102184
(FAM) XUXA (CC)—Children 926726
(HBO) STOP THE SMOGGIES! 4344271
(LIF) OLD MacDONALD'S SING-A-LONG FARM—Children 922900
(NIK) WEINERVILLE—Variety 746542
(SC) CLUB GOLF 387261
(SHO) BUNCH OF MUNSCH (CC) 8168829
(TNT) SCOOBY DOO—Cartoon *1:00* 129707
8:05 (TBS) GILLIGAN'S ISLAND—Comedy 8020504
8:30 (9) TOM AND JERRY—Cartoon 53349
(11) FLINTSTONES—Cartoon 48417
(13) SHINING TIME STATION (CC) 84287
(20) CHILDREN'S ROOM 72243
(25) READING RAINBOW—Children 86287
(41) CHAVO—Comedia 42287
(47) NUBELUZ—Juego 51894
(49) KIDSONGS (CC)—Music 82829
(55) CHURCH SERVICE—Catholic 44691
(61) GOOF TROOP (CC)—Cartoon 617252
(DIS) CARE BEARS (CC)—Cartoon 273707
(ESN) SPORTSCENTER 101455
(FAM) PRINCE VALIANT (CC)—Cartoon 925097
(HBO) LEGEND OF WHITE FANG 1676788
(LIF) YOUR BABY AND CHILD 921271
(MAX) MOVIE—Drama *1:45* ★★ 9234726
"The Lotus Eaters." Sheila McCarthy.
(NIK) GUMBY—Children 745813
(SC) INSIDE HORSE RACING 737702
(SHO) WE ALL HAVE TALES (CC) 365691
8:35 (TBS) BEWITCHED—Comedy 8846436
9 AM (2) MARILU—Discussion *1:00* 97368
Scheduled: Four women are made over to resemble celebrities.
(3) MAURY POVICH (CC) *1:00* 84894
(4) OTHER SIDE *1:00* 82436
(5) GORDON ELLIOTT *1:00* 26894
Scheduled topic: being videotaped in compromising situations.
(7) (8) REGIS & KATHIE LEE *1:00* 11962/19504
Scheduled: A Martinez; Sean Young. (Live)
(9) COSBY SHOW (CC)—Comedy 40829
(11) FAMILY MATTERS (CC)—Comedy 62097
(13) LAMB CHOP'S PLAY-ALONG! (CC) 94469
(20) FAMILY FEUD—Game 26813
(21) READING RAINBOW (CC) 46691
(25) GERBERT—Children 36469
(30) SALLY JESSY RAPHAEL *1:00* 308610
(31) KOREAN NEWS *1:00* 302436
(41) CHESPIRITO—Comedia *1:00* 60252
(47) VICTORY WITH MORRIS CERULLO 42146
(49) SESAME STREET (CC) *1:00* 59392
(50) PORTRAIT OF A FAMILY *1:00* 508165
(55) HEADLINE NEWS 68271
(61) CUBHOUSE (CC)—Children 608504
(A&E) COLUMBO—Crime Drama *1:30* 338707
(BET) ROC (CC)—Comedy 337766
(CNN) NEWS—Harris/Kelley *2:30*
(DIS) GUMMI BEARS (CC)—Cartoon 360287
(DSC) ASSIGNMENT (CC) *1:00* 610813
(ESN) BODIES IN MOTION—Exercise 192707
(FAM) WALTONS—Drama *1:00* 978829
(FX) DYNASTY—Drama *1:00* 1562813
(HBO) MOVIE (CC)—Comedy *1:35* 9771436
"Magic Kid." Ted Jan Roberts.
(LIF) SISTERS (CC)—Drama *1:00* 878875

(MTV) VIDEOS *1:00* 896271
(NIK) RUGRATS—Cartoon 736165
(SC) MOTOR SPORTS HOUR *1:00* 775875
(SHO) MOVIE (CC)—Science Fiction *1:45* ★
"RoboCop 3." 8020813
(TNN) VIDEOMORNING *3:00* 947875
(TNT) PINK PANTHER—Cartoon 646639
9:05 (TBS) HAPPY DAYS—Comedy 4388894
9:15 (TMC) MOVIE—Drama (BW) *1:40* ★★★
"In This Our Life." 62735542
9:30 (9) EMPTY NEST (CC)—Comedy 96542
(11) DIFFERENT WORLD (CC)—Comedy 81610
(13) MISTER ROGERS (CC)—Children 21252
(20) FAMILY FEUD—Game 52726
(25) PAPPYLAND—Children 14504
(47) KENNETH COPELAND—Religion 74287
(55) INFOMERCIAL
(61) DOOGIE HOWSER, M.D. (CC) 334417
(AMC) ROY ROGERS: KING OF THE COWBOYS —Profile *1:00* 439097
(BET) WHAT'S HAPPENING!!—Comedy 896287
(DIS) POOH CORNER (CC)—Children 907252
(ENC) MOVIE—Drama (BW) *2:10* ★★★
"The L-Shaped Room." 52542691
(ESN) GETTING FIT—Exercise 811320
(NIK) DAVID THE GNOME—Cartoon 479368
(TNT) JETSONS—Cartoon 365252
9:35 (TBS) THREE'S COMPANY—Comedy 2202962
10AM (2) SUZANNE SOMERS (CC) *1:00* 55233
Scheduled: Actress Diedre Hall.
(3) JENNY JONES—Discussion *1:00* 55287
(4) LEEZA—Discussion *1:00* 53829
(5) MONTEL WILLIAMS *1:00* 97287
(7) ROLONDA—Discussion *1:00* 19455
Scheduled topic: how having children affects one's marriage.
(8) PHIL DONAHUE (CC) *1:00* 17097
(9) WHO'S THE BOSS? (CC)—Comedy 13707
(11) LOVE CONNECTION 30225
(13) BARNEY & FRIENDS (CC) 77766
(20) CHURCH SERVICE—Catholic 68829
(25) CHALLENGE OF THE UNKNOWN 20726
(30) MONTEL WILLIAMS *1:00* 77146
(31) BODY ELECTRIC—Exercise 51610
(41) ¡PAPA SOLTERO!—Comedia 30207
(47) PROGRAMACION COMERCIAL
(50) READING RAINBOW (CC) 262726
(55) MOVIE—Western *1:30* ★★ 65962
"Vengeance Valley." (1951) Burt Lancaster as a ranch foreman at odds with his wastrel foster brother (Robert Walker). Joanne Dru, Sally Forrest. Hub: John Ireland.
(61) GERALDO—Discussion *1:00* 962349
Scheduled topic: gang membership and transvestism.
(BET) WHAT'S HAPPENING NOW!! 424504
(DIS) DUMBO'S CIRCUS (CC) 806184
(DSC) HOME MATTERS 354610
(ESN) STEP AEROBICS 718894
(FAM) 700 CLUB—Religion *1:30* 497165
(FX) HART TO HART *1:00* 5163691
(LIF) OUR HOME *1:00* 252788
(MTV) JAMS *1:00* 270184
(NIK) MUPPET BABIES—Cartoon 352252
(SC) ENGLISH LEAGUE SOCCER—Highlights *1:00* 171900
(TNT) BUGS BUNNY—Cartoon *1:00* 986894
(USA) MAJOR DAD (CC)—Comedy 998078
10:05 (TBS) LITTLE HOUSE ON THE PRAIRIE—Drama *1:00* 7189165
10:15 (MAX) MOVIE—Biography *1:45* ★★ 23920184
"The Greatest." Muhammad Ali.
10:30 (9) WHO'S THE BOSS? (CC)—Comedy 66813
(11) SUSAN POWTER—Discussion 51981
Scheduled: Tips on improving one's love life.
(13) STORYTIME (CC)—Children 91523
(20) FOCUS 22097
(31) TASTE OF LOUISIANA 39349
(41) DR. CANDIDO PEREZ—Comedia 59523
(47) LIFE TODAY—Religion 44558
(A&E) COLUMBO—Crime Drama *1:30* 972146
(AMC) MOVIE—Drama *2:05* ★★★ 82323436
"Frenchman's Creek." Joan Fontaine.
(BET) SCREEN SCENE—Magazine 166558
(DIS) FRAGGLE ROCK (CC)—Children 286271
(DSC) START TO FINISH—Crafts 734707
(ESN) BODYSHAPING—Exercise 181691
(HBO) AMERICAN COACHES (CC) *1:00* 794436
(NIK) MUPPET SHOW—Children 732349
(USA) MAJOR DAD (CC)—Comedy 378165
10:55 (TMC) MOVIE (CC)—Comedy *1:40* ★★
"The Meteor Man." 39568504
11AM (2) (3) PRICE IS RIGHT *1:00* 75097/62523
(4) JERRY SPRINGER—Discussion *1:00* 60165
(5) JONES & JURY 57928
(7) (8) MIKE & MATY *1:00* 99691/97233
Scheduled: Viewer makeovers; talk-show host Jerry Springer.
(9) RICHARD BEY—Discussion *1:00* 55271
Scheduled topic: discrimination based on appearance.
(11) IN THE HEAT OF THE NIGHT (CC)—Crime Drama *1:00* 57639
(13) SESAME STREET (CC) *1:00* 35558
(20) HOME SHOPPING NETWORK *4:00* 129320
(21) WILD AMERICA (CC)—Wildlife 40368
(25) WONDERS UNDER THE SEA 68788
(30) LEEZA—Discussion *1:00* 80610
(31) EUROPEAN JOURNAL 20542
(41) LLEVATELO—Juego *1:00* 48981
(47) SERA ANUNCIADO *1:00*
(61) SUZANNE SOMERS (CC) *1:00* 975813
Scheduled: Actress Diedre Hall.
(BET) IN YOUR EAR—Music *2:00* 681097
(DIS) MY LITTLE PONY TALES 824455
(DSC) EASY DOES IT 116252
(ESN) SPORTSCENTER 587726
(FX) FANTASY ISLAND—Drama *1:00* 5183455
(LIF) MARRIAGE COUNSELOR 645829
(MTV) VIDEOS *1:00* 250320
(NIK) ALLEGRA'S WINDOW—Children 114894

(SC) AUTO RACING *1:00* 168436
Hooters Formula (II) Cup action, taped Oct. 29 in Bradenton, Fla.
(SHO) MOVIE—Crime Drama *1:30* 127875
"Brainsmasher . . . A Love Story." Andrew Dice Clay, Teri Hatcher, Deborah Van Valkenburgh.
(TNT) KNOTS LANDING—Drama *1:00* 101418
(USA) MURDER, SHE WROTE (CC)—Mystery *1:00* 623252
11:05 (TBS) MATLOCK (CC)—Drama *1:00* 5759523
11:30 (5) NEWS
(25) AMERICAN ADVENTURE—History 69417
(31) AMERICA'S DEFENSE MONITOR 21271
(55) INFOMERCIAL
(CNN) CNN & CO. (CC)—Discussion 759981
(DIS) MOUSE TRACKS (CC)—Cartoon 825184
(DSC) LYNETTE JENNINGS HOME 117981
(ESN) SPORTSCENTER 588455
(FAM) CABLE HEALTH CLUB 560184
(HBO) MOVIE—Comedy-Drama *1:35* 8897271
"Quarterback Princess." Helen Hunt.
(LIF) SUPERMARKET SWEEP—Game 646558
(NIK) GULLAH GULLAH ISLAND 115523
11:35 (21) HOMETIME—Home Repair 3812349
11:45 (ENC) MOVIE—Adventure *1:20* ★★ 60307523
"The Adventures of Milo and Otis."

AFTERNOON

Noon (2) (3) (7) (8) NEWS
(4) ANOTHER WORLD (CC) *1:00* 31558
(5) JUDGE FOR YOURSELF *1:00* 93368
(9) (30) RICKI LAKE *1:00* 86165/53417
(11) ST. ELSEWHERE—Drama *1:00* 71233
(13) LEARN TO READ 82875
(25) G.E.D.—Instruction 84875
(31) EYE ON DANCE 26829
(41) MUCHACHITAS—Novela *2:00* 19981
(47) A BUENA HORA *1:00* 84610
(49) LAST TRAIN ACROSS CANADA (CC)—Documentary *1:00* 19417
(50) UPSTAIRS, DOWNSTAIRS *1:00* 360707
(55) 700 CLUB—Religion *1:00* 84707
(61) SUSAN POWTER—Discussion 628368
Scheduled: Tips on improving one's love life.
(A&E) POLICE STORY *1:00* 456417
(CNN) NEWS—Collins/Allen *1:00*
(DIS) WUZZLES (CC)—Cartoon 277523
(DSC) GRAHAM KERR—Cooking 821287
(ESN) SPORTSCENTER 105271
(FAM) LET'S MAKE A DEAL—Game 929813
(FX) PERSONAL FX: THE COLLECTIBLES *1:00* 9544233
(LIF) QUEENS—Discussion *1:00* 645349
(MAX) MOVIE (CC)—Comedy-Drama *2:00* ★★
"Used People." 545900
(MTV) ALTERNATIVE NATION *1:00* 630417
(NIK) WREN AND THE BEAR—Cartoon 829829
(NSP) COLLEGE FOOTBALL PRESS CONFERENCES *6:00* 5016639
(SC) SPORTSWRITERS *1:00* 708078
(TNN) ALEENE'S CRAFTS—Instruction 633165
(TNT) CHARLIE'S ANGELS *1:00* 355875
(USA) QUANTUM LEAP (CC) *1:00* 362487
12:05 (TBS) PERRY MASON (BW) *1:00* 4018726
12:10 (21) FRUGAL GOURMET (CC) 5616184
12:30 (2) (3) YOUNG AND THE RESTLESS (CC)—Serial *1:00* 664233/764287
(7) (8) LOVING (CC)—Serial 72829/90271
(13) G.E.D.—Instruction 32368
(25) G.E.D.: EN ESPANOL—Instrucción 18320
(31) FIRING LINE—Discussion 61436
(61) WHO'S THE BOSS? (CC) 338233
(AMC) MOVIE—Comedy *2:05* ★★ 45103523
"My Geisha." Shirley MacLaine.
(DIS) JIM HENSON'S MOTHER GOOSE STORIES (CC)—Children 918368
(DSC) GREAT CHEFS OF NEW ORLEANS 475542
(ESN) SPORTSCENTER 822436
(FAM) $100,000 NAME THAT TUNE 653368
(NIK) LITTL' BITS—Cartoon 473184
(SHO) MOVIE—Drama (BW) *1:55* ★★★ 4190349
"Deception." Bette Davis, Paul Henreid.
(TNN) COOKIN' U.S.A. 456558
12:35 (TMC) MOVIE—Drama (BW) *1:50* ★★ 28732691
"Devotion." Olivia de Havilland, Ida Lupino.
12:45 (21) NATHALIE DUPREE COOKS 8097146
1 PM (4) (30) DAYS OF OUR LIVES (CC)—Serial *1:00* 44078/62165
(5) GOOD DAY STREET TALK 15639
(7) (8) ALL MY CHILDREN (CC)—Serial *1:00* 97184/95726
(9) JENNY JONES—Discussion *1:00* 95813
Scheduled topic: mothers and daughters who get involved with the same man.
(11) HILL STREET BLUES *1:00* 80981
(13) FRENCH IN ACTION 33146
(25) YOUNG ASTRONAUTS *:45* 1174368
(31) ON FIRE WITH FAITH (CC) *1:00* 59691
(47) AMANDOTE—Novela *1:00* 73558
(49) THINK TWICE (CC)—Game 31788
(55) FAMILY FEUD—Game 37829
(61) HUNTER—Crime Drama *1:00* 333788
(A&E) ROCKFORD FILES (CC) *1:00* 465165
(BET) VIDEO SOUL—Music *2:00* 445097
(CNN) TALKBACK LIVE (CC) *1:00* 667879
(DIS) MOVIE—Fantasy *1:20* ★ 6724558
"Gulliver's Travels." Richard Harris.
(DSC) WORLD CLASS CUISINE 463900
(ENC) MOVIE—Drama (BW) *2:05* ★★★★
"Seven Days in May." 19123900
(ESN) RODEO *1:30* 817639
The Grand National Cow Palace Rodeo, taped Nov. 6 in Daly City, Cal.
(FAM) TRIVIAL PURSUIT—THE INTERACTIVE GAME 263894
(FX) EIGHT IS ENOUGH *1:00* 9553981
(HBO) BY SATAN POSSESSED (CC)—Documentary *1:00* 829349
(LIF) DESIGNING WOMEN (CC) 276368
(MTV) VIDEOS *3:00* 957691

(NIK) EUREEKA'S CASTLE—Children 263982
(SC) NEWSPORT TALK *2:00* 430165
(TNN) COUNTRY TODAY—Magazine 984436
(TNT) CHiPs—Crime Drama *1:00* 364523
(USA) MAGNUM, P.I. *1:00* 362207
1:05 (TBS) MOVIE—Adventure *2:00* ★★★ 5355639
"The Sea Wolves." (British; 1980) Factual story of middle-aged civilians who volunteer for a commando mission in WWII India. Gregory Peck, Roger Moore, David Niven.
1:20 (21) GOURMET COOKING 6892639
1:30 (2) (3) BOLD AND THE BEAUTIFUL (CC) —Serial 53726/40252
(5) I LOVE LUCY—Comedy (BW) 73504
(13) CHARLIE ROSE—Discussion *1:00* 498252
(49) FRUGAL GOURMET (CC) 22981
(55) INFOMERCIAL
(DSC) HOME MATTERS 474813
(FAM) TRIVIAL PURSUIT—Game 652639
(LIF) DESIGNING WOMEN (CC) 658813
(NIK) LASSIE—Drama (BW) 472455
(TNN) VIDEOPM—Music Videos *3:30* 297542
1:55 (21) JENKINS' ART WORKSHOP 4837962
2 PM (2) (3) AS THE WORLD TURNS (CC)—Serial *1:00* 36610/30436
(4) MAURY POVICH (CC) *1:00* 38078
Scheduled topic: romantic encounters captured on videotape.
(5) CUBHOUSE (CC)—Children 4233
(7) (8) ONE LIFE TO LIVE (CC)—Serial *1:00* 81184/89726
(9) HUNTER—Crime Drama *1:00* 14436
(11) BIKER MICE—Cartoon 7271
(25) BILL NYE—Children 61726
(30) ANOTHER WORLD (CC) *1:00* 65813
(31) PAPPYLAND—Children 65639
(41) SIRENA—Novela *1:00* 80766
(47) PELICULA—Comedia-Drama *2:00* 24252
"Charleston." (Mexicana; 1960) Dos jóvenes, cuyas familias quieren que se casen, tratan de evitar el matrimonio. Silvia Pinal.
(49) GRAHAM KERR'S KITCHEN 6829
(50) GRASSHOPPER ISLAND 643417
(55) MOVIE—Comedy *2:00* ★★ 68610
"Carry On Screaming." (British; 1966) The "Carry On" gang attacks horror-film cliches in this ghoulish farce. Bung: Harry H. Corbett. Emily: Joan Sims. Dr. Watt: Kenneth Williams.
(61) FAMILY MATTERS (CC)—Comedy 483097
(A&E) McCLOUD—Crime Drama *1:30* 787165
(CNN) NEWS (CC)—Allen/Waters *1:00*
(DSC) START TO FINISH—Crafts 588320
(FAM) JUMBLE—THE INTERACTIVE GAME 924233
(FX) FAMILY AFFAIR—Comedy 2883875
(HBO) MOVIE (CC)—Drama *2:10* ★★★
"Avalon." 84487726
(LIF) OUR HOME *1:00* 531707
(MAX) MOVIE—Drama *1:50* ★★ 4429504
"Robin and Marian." Sean Connery.
(NIK) GUMBY—Children 586962
(TNT) SHAFT—Crime Drama *1:30* 674287
(USA) $100,000 PYRAMID—Game 380875
2:25 (TMC) MOVIE—Thriller *1:35* 21604702
"When a Stranger Calls Back." Carol Kane.
2:30 (5) BOBBY'S WORLD (CC)—Cartoon 9894
(11) TALE SPIN (CC)—Cartoon 5610
(13) SESAME STREET (CC) *1:00* 803900
(21) JOY OF PAINTING 37287
(25) DISTRICT 9 AT A GLANCE 99097
(31) KIDSONGS (CC)—Music 86610
(49) SHINING TIME STATION (CC) 5252
(61) DARKWING DUCK (CC)—Cartoon 291558
(AMC) MOVIE—Drama *2:35* ★★★ 16492252
"Sayonara." Red Buttons, Miyoshi Umeki.
(DIS) NEW ADVENTURES OF WINNIE THE POOH (CC)—Cartoon 924894
(DSC) EASY DOES IT 223981
(ESN) SKIING *1:00* 381487
The FIS World Cup women's giant slalom, taped Nov. 26 in Park City, Utah.
(FAM) LET'S MAKE A DEAL—Game 652504
(FX) PET DEPARTMENT—Magazine 1249829
(NIK) MUPPET BABIES—Cartoon 221523
(SHO) MOVIE—Science Fiction *1:40* 2945900
"Disaster in Time." Jeff Daniels.
(USA) QUICKSILVER—Game 660566
3 PM (2) (3) GUIDING LIGHT (CC) *1:00* 4813/8639
(4) SALLY JESSY RAPHAEL *1:00* 9981
(5) (61) TINY TOONS (CC) 3368/462504
(7) (8) GENERAL HOSPITAL—Serial *1:00* 96981/94523
(9) MATLOCK (CC)—Drama *1:00* 36523
(11) DARKWING DUCK (CC)—Cartoon 3078
(20) EXOSQUAD—Cartoon 64875
(21) QUILT IN A DAY 15523
(25) IMAGINATION STATION—Children 40233
(30) RICKI LAKE—Discussion *1:00* 85243
(31) BARNEY & FRIENDS (CC) 44146
(41) MORENA CLARA—Novela *1:00* 29233
(49) STORYTIME (CC)—Children 2436
(50) BUSINESS FILE *1:00* 185405
(BET) VIDEO VIBRATIONS—Music *1:30* 935455
(CNN) NEWS (CC)—Bowker/Sesno *1:00*
(DIS) GUMMI BEARS (CC)—Cartoon 388558
(DSC) LYNETTE JENNINGS HOME 507455
(ENC) MOVIE—Comedy-Drama *1:50* ★★★
"Peggy Sue Got Married." 2968610
(FAM) HEATHCLIFF—Cartoon 943368
(FX) GREATEST AMERICAN HERO—Fantasy *1:00* 9554436
(LIF) THIRTYSOMETHING (CC) *1:00* 544146
(NIK) LOONEY TUNES—Cartoon 505097
(SC) SAIL AWAY 835436
(USA) PRESS YOUR LUCK—Game 392610
3:05 (TBS) TOM & JERRY KIDS—Cartoon 7374829
3:30 (5) (61) TAZ-MANIA (CC) 1639/190875
(11) GOOF TROOP (CC)—Cartoon 7455
(13) (25) (49) READING RAINBOW (CC) —Children 9455/94542/7097
(20) BOTS MASTER—Cartoon 16726
(21) KIDSONGS (CC)—Music 36504

31 STORYTIME (CC)—Children 98455
(A&E) BANACEK—Crime Drama *1:30* 342900
(DIS) QUACK ATTACK (CC)—Cartoon 936639
(DSC) GRAHAM KERR—Cooking 235726
(ESN) RACEHORSE DIGEST 673962
(FAM) MARIO ALL-STARS—Children 664349
(NIK) BEETLEJUICE—Cartoon 233368
(SC) GOLF CLUB 563707
(TNT) GILLIGAN'S ISLAND—Comedy 385981
(USA) SCRABBLE—Game 660511

3:35 (TBS) CAPTAIN PLANET (CC) 1133233

4 PM 2 GERALDO—Discussion *1:00* 3320
Scheduled topic: children of celebrities.
(3) 7 OPRAH WINFREY (CC) *1:00* 7146/82788
Scheduled topic: teens and dating.
4 PHIL DONAHUE (CC) *1:00* 5788
Scheduled topic: homosexuality and parenting.
5 (61) ANIMANIACS (CC) 3766/102610
(8) JEOPARDY! (CC)—Game 6184
9 NEW PRICE IS RIGHT—Game 1894
11 BONKERS (CC)—Cartoon 6962
13 BILL NYE (CC)—Children 8962
The Science Guy brings out the microscopes for a look at cells, the basic unit of all living organisms. Nye checks out DNA.
20 BIKER MICE—Cartoon 95233
21 CARMEN SANDIEGO (CC) 55639
25 ARTV—Children 80349
30 FRESH PRINCE (CC)—Comedy 80436
31 IN THE MIX (CC)—Teenagers 77962
41 CRISTINA—Discusión *1:00* 48368
47 SEVCEC—Discusión *1:00* 88962
49 BARNEY & FRIENDS (CC)—Children 6504
50 G.E.D. (CC)—Instruction 379320
55 HEADLINE NEWS 9436
(CNN) EARLYPRIME (CC) 166310
(DIS) FRAGGLE ROCK (CC)—Children 915146
(DSC) GREAT CHEFS OF GREAT CITIES 214233
(ESN) GATERS—Game 692097
(FAM) I'M TELLING—Game 676184
(FX) WONDER WOMAN *1:00* 9566271
(LIF) MOVIE—Comedy-Drama *2:00* ★ 835418
"Prince of Bel Air." (Made for TV; 1986) A "surf's up" guy named Robin (Mark Harmon) cleans pools in Los Angeles when he's not chasing women—but his fun, fun, fun philosophy is challenged by a new love interest (Kirstie Alley). Stanley: Robert Vaughn. Justin: Patrick Labyorteaux. Kelli: Katherine Moffat.
(MAX) MOVIE—Drama *1:50* ★★ 5560233
"Ice Castles." Lynn-Holly Johnson.
(MTV) GRIND—Eric Nies 674726
(NIK) ADVENTURES OF TINTIN 212875
(SC) SPORTS BEAT *1:00* 453981
(TMC) MOVIE (CC)—Comedy *1:45* ★★ 8752813
"Samantha." Martha Plimpton.
(TNT) MOVIE—Western *2:00* ★★ 651436
"Santa Fe." (1951) An ex-Confederate soldier (Randolph Scott) takes a railroad job and finds himself opposing his outlaw brothers. Well-tailored for action fans. Janis Carter. Terry: Jerome Courtland. Tom: Peter Thompson.
(USA) MacGYVER—Adventure *1:00* 767900

4:05 (TBS) FLINTSTONES—Cartoon 1268271

4:15 (HBO) MOVIE (CC)—Comedy *1:30* 9107271
"There Goes the Neighborhood." Jeff Daniels.

4:30 5 (61) POWER RANGERS (CC) 2558/108894
(8) NEWS
9 FAMILY FEUD—Game 7078
11 ALADDIN (CC)—Cartoon 2146
13 GHOSTWRITER (CC)—Children 4146
Jamal admits he was at the video store, but claims he didn't set the fire.
20 FLINTSTONES—Cartoon 91417
21 BARNEY & FRIENDS (CC) 44523
25 CLUB CONNECT—Teenagers 79233
30 NEW PRICE IS RIGHT—Game 79320
31 VIDEO MUSIC BOX *1:00* 261875
49 SESAME STREET (CC) *1:00* 36078
50 GHOSTWRITER (CC)—Children 375504
55 LAVERNE & SHIRLEY—Comedy 8320
Left in the girls' care, Edna's retarded daughter (Linda Gillin) disappears with Lenny.
(BET) RAP CITY—Music *2:00* 660504
(CNN) INSIDE POLITICS 766374
(DIS) UNDER THE UMBRELLA TREE (CC)—Puppets 309418
(DSC) WORLD CLASS CUISINE 210417
(ESN) RADICAL OUTDOOR CHALLENGE 681981
(FAM) MASTERS OF THE MAZE—Game 672368
(MTV) LIP SERVICE—Game 663610
(NIK) LEGENDS OF THE HIDDEN TEMPLE—Game 314287
(SHO) MOVIE—Musical *1:30* ★★ 608558
"Frankie and Johnny." Elvis Presley.

4:35 (TBS) BRADY BUNCH—Comedy 9609233

4:45 (ENC) MOVIE—Drama (BW) *2:10* ★★★
"The L-Shaped Room." 19474417

5 PM 2 7 NEWS *1:00*
(3) (8) NEWS
4 LIVE AT FIVE *1:00* 2610
5 MONTEL WILLIAMS—Discussion *1:00* 7320
Scheduled topic: mistresses.
9 RICKI LAKE—Discussion *1:00* 2962
11 SAMURAI SYBER-SQUAD 8523
Sam's responsible for trapping a basketball star. Voice of Kilokahn: Tim Curry.
13 CARMEN SANDIEGO (CC)—Children 6639
20 V.R. TROOPERS (CC)—Cartoon 69320
21 SESAME STREET (CC) *1:00* 98225
25 NEWTON'S APPLE—Science 52078
30 MARRIED . . . WITH CHILDREN (CC)—Comedy 52165
41 PRIMER IMPACTO—Magazine *1:00* 8900
Entre los segmentos: "Circulo de Misterios."
47 OCURRIO ASI—Magazine *1:00* 5962
50 BARNEY & FRIENDS (CC) 667097
55 ODD COUPLE—Comedy 1097
61 ALADDIN (CC)—Cartoon 474349

Pledges may alter the start and end times of programs on Ch. 21.

(A&E) **LOU GRANT—Drama** *1:00* 583875
(AMC) **MOVIE—Comedy** *1:45* ★★★ 9235078
"The Out-of-Towners." Jack Lemmon.
(CNN) **EARLYPRIME—Newsmagazine** 482287
(DIS) **KIDS INCORPORATED (CC)** 287875
(DSC) **WILDLIFE JOURNEYS** 502900
(ESN) **JAM CENTRAL—Interview** 964726
Included: a look at the making of Lakers forward Cedric Ceballos' music video; an interview with 76ers coach John Lucas.
(FAM) **MAXIMUM DRIVE—Game** 948813
(FX) **BATMAN—Adventure** 2807455
(MTV) **REAL WORLD** 946455
(NIK) **CLARISSA EXPLAINS IT ALL (CC)—Comedy** 500542
Clarissa's celebratory plans for her parents' anniversary blow up in her face when her cake nearly explodes.
(SC) **SPORTS RAP** 830981
(TNN) **WILDHORSE SALOON** *1:00* 648962
(USA) **KNIGHT RIDER—Adventure** *1:00* 383962
5:05 (TBS) **SAVED BY THE BELL (CC)** 2542184
5:30 (3) (8) (55) **NEWS**
(11) **V.R. TROOPERS (CC)—Children** 6726
(13) **DISCOVER NEW JERSEY** 8726
(20) **SONIC THE HEDGEHOG—Cartoon** 15097
(25) **UNDER THE MICROSCOPE** 93813
(30) **CHEERS (CC)—Comedy** 93900
(31) **NEWS CITY—Report** 97726
(49) **CARMEN SANDIEGO (CC)—Children** 6368
(50) **TODAY'S GOURMET—Cooking** 399184
(61) **FULL HOUSE (CC)—Comedy** 199146
Michelle stalls over disparaging remarks about her and Rebecca building a go-cart for a race. Michelle: Mary-Kate and Ashley Olsen.
(CNN) **SHOWBIZ TODAY—Magazine** 882786
(DIS) **MICKEY MOUSE CLUB (CC)** 928610
(DSC) **UNDERSEA WORLDS** 234097
(ESN) **NBA TODAY** 672233
(FAM) **THAT'S MY DOG—Game** 656320
(FX) **BATMAN—Adventure** 1147417
(MTV) **MOST WANTED JAMS** 654962
(NIK) **CLARISSA EXPLAINS IT ALL (CC)—Comedy** 232639
Clarissa's parents just say no to her request to get a more "grown-up" job—at a local carnival. Clarissa: Melissa Joan Hart. Mom: Elizabeth Hess. Dad: Joe O'Connor.
(SC) **OUTDOOR GAZETTE** 562078
5:35 (TBS) **SAVED BY THE BELL (CC)** 7391271
5:40 (TMC) **MOVIE—Comedy** (BW) *1:45* ★★★★
"Born Yesterday." 45794097
5:45 (HBO) **MOVIE (CC)—Adventure** *2:15* ★★★
"Licence to Kill." 59510078

EVENING

6 PM (2) (3) (4) (7) (8) (30) **NEWS**
(5) **CURRENT AFFAIR (CC)** 8833
(9) **MARRIED . . . WITH CHILDREN (CC)** 1271
Steve leaves Marcy (Amanda Bearse) and

Tuesday GUIDELINES

☐ Join in all the reindeer games! Sam the Snowman is back again to tell the tale of **Rudolph the Red-Nosed Reindeer.** —8 PM (2) (3)

☐ **Wings:** Robert Culp does a grand comic turn as an obnoxious ex-astronaut. —8 PM (4) (30)

☐ **Movie: "Madonna: Innocence Lost"** is a 1994 biographical drama energized by the dynamic performance of newcomer Terumi Matthews as the Material Girl. The teleplay charts Madonna's life from 1978, when she left her home in Detroit, to 1985, when "Like a Virgin" was a number one hit. See the Close-up on p. 155. —8 PM (5) (61)

☐ A&E's fine documentary on **The American Revolution** concludes with the intriguing story of how Benedict Arnold went from a war hero to one of the most despised figures in American history. Kelsey Grammer supplies the voice of Arnold. —8 PM, 12 mid. [Early Wed.] (A&E)

☐ **Movie: "Bionic Ever After?"** Lee Majors and Lindsay Wagner reprise their roles as the Six Million Dollar Man and the Bionic Woman in this 1994 TV-adventure that finds the cyborg lovebirds on the verge of marriage. —9 PM (2) (3)

☐ **College Basketball:** Duke and Connecticut meet in Auburn Hills, Mich. Duke is 4-0 against the Huskies. —9:30 PM (ESN)

☐ **NYPD Blue** introduces Donna Abandando's sister Dana, who moves in with Donna and Medavoy after splitting with her husband. *Three's Company* it's not. —10 PM (7) (8)

Tuesday Evening

	6:00	6:30	7:00	7:30	8:00	8:30
				Prime Time		
2	News	CBS News	Hard Copy	Entmt. Tonight	Rudolph the Red-Nosed Reindeer	
3	News	CBS News	Inside Edition	American Journal	Rudolph the Red-Nosed Reindeer	
4	News	NBC News	Extra	Inside Edition	Wings	Mad About You
5	Current Affair	Roseanne	Roseanne	Simpsons	**Movie:** *Madonna: Innocence Lost*	
7	News	ABC News	Jeopardy!	Wheel of Fortune	Full House	Me and the Boys
8	News	ABC News	Entmt. Tonight	Wheel of Fortune	Full House	Me and the Boys
9	Married...	Cosby Show	Married...	Highway Patrol	Holiday Festival on Ice	
11	Full House	Doogie Howser	Fresh Prince	Family Matters	**Movie:** *Magnum Force*	
13	N.J. News	Business Report	MacNeil, Lehrer		Nova	
20	Mighty Max	Garfield	Home Shopping Network			
21	MacNeil, Lehrer		ITN World News	Metro Guide	Taggart	
25	Journal	Asia Now	Le Journal	One World...	Heritage	Asian America
30	News	NBC News	Extra	Hard Copy	Wings	Mad About You
31	Dove Sono I Pirenei			News from Italy	**Movie:** *Reverie on Old Shanghai*	
41	Noticias	Noticiero	Volver a empezar		Agujetas de color de rosa	
47	Noticiero	Noticiero	Será anunciado		Pasiones secretas	
49	Bill Nye	Business Report	MacNeil, Lehrer		Nova	
50	N.J. News	Business Report	N.J. News	New Jersey Live!	Off Limits	
55	Jeopardy!	Wheel of Fortune	Oprah Winfrey		**Movie:** *The Evil That Men Do*	
61	Simpsons	Coach	Roseanne	Murphy Brown	**Movie:** *Madonna: Innocence Lost*	
			CABLE-TV CHANNELS			
A&E	Police Story		Rockford Files		American Revolution	
BET	Rap City (4:30)	Screen Scene	What's Hap'ning...	Sanford	Roc	ComicView
CNN	News		Moneyline	Crossfire	News	
DSC	Wings		Beyond 2000	Next Step	Terra X	Treasure Hunters
ESN	Perfect Match	SportsCenter	College Basketball: Florida vs. Boston College			
FAM	Rin Tin Tin K-9	New Lassie	Evening Shade	Evening Shade	Waltons	
FX	Mission Impossible		Hart to Hart		Jane Wallace	Home & Away
LIF	Supermarket	Shop 'til Drop	Designing Women	Designing Women	Unsolved Mysteries	
MSG	Off the air		Pregame (7:05)	NBA Basketball: Knicks at Bullets		
MTV	Videos		Yo!	Alt. Nation	Prime Time	
NIK	Hey Dude	Rugrats	Doug	Looney Tunes	Dream/Jeannie	Bewitched
TBS	G. Pains (6:05)	Andy (6:35)	Boss? (7:05)	Boss? (7:35)	**Movie:** *Thunderball* (8:05)	
TNN	Club Dance		American Skyline	Country News	Michael Martin Murphey's Westfest	
TNT	Bugs Bunny		Kung Fu		**Movie:** *Betrayed*	
USA	Tattooed Fighters	Cartoon Express	Wings	Wings	Murder, She Wrote	
			PREMIUM CHANNELS			
AMC	**Movie:** *The Out-of-Towners* (5:00)		**Movie:** *I Was a Male War Bride*			
BRV	**Movie:** *The New Land* (5:00)				**Movie:** *The Long Voyage Home*	
DIS	Charlie & Snoopy	Preview	**Movie:** *Snoopy, Come Home*			Celebrating Snow White
ENC	**Movie:** *The L-Shaped Room* (4:45)		**Movie:** *Yours, Mine and Ours*			
HBO	**Movie:** *Licence to Kill* (5:45)				**Movie:** *Fatherland*	
MAX	**Movie:** *The Man Without a Face*				**Movie:** *The Temp*	
NSP	NSP Tonite	NSP Tonite	NSP Tonite	Tim Grgurich: Basketball	World Sports	Press Conference
SC	Body Moves	Horse Racing	Pregame	NBA Basketball: Lakers at Nets		
SHO	**Movie:** *RoboCop 3*				**Movie:** *Alive*	
TMC	**Movie:** *Born Yesterday* (5:40)		**Movie:** *Benefit of the Doubt* (7:25)			

	9:00	9:30	10:00	10:30	11:00	11:30
2	**Movie:** *Bionic Ever After?*				News	David (11:35)
3	**Movie:** *Bionic Ever After?*				News	David (11:35)
4	Frasier	John Larroquette	Dateline NBC		News	Jay Leno (11:35)
5	**Movie** (Cont.)		News		Cops	M*A*S*H
7	Home Improve.	Grace Under Fire	NYPD Blue		News	Nightline (11:35)
8	Home Improve.	Grace Under Fire	NYPD Blue		News	Nightline (11:35)
9	Holiday Festival on Ice (Cont.)		News		Top Cops	Premier Story
11	**Movie** (Cont.)		News		Cheers	Coach
13	Frontline		The Shvitz		Charlie Rose	
20	Heat of the Night		News	Highway Patrol	Top Cops	Love Connection
21	Taggart (9:10)				Victor Borge: Then & Now II	
25	Korean News		Student Press	Poitel News	Out of Ireland	Media Watch
30	Frasier	John Larroquette	Dateline NBC		News	Jay Leno (11:35)
31	**Movie** (Cont.)		Radiotalk TV	News City	Bloomberg News	Korean News
41	Marimar		Primer impacto: Edición nocturna		Noticias	Not'o (11:35)
47	La cosa		Ocurrió así de noche		Noticiero	Comercial
49	Passion/Justice	May's Miracle	Frontline		Charlie Rose	
50	Any Day Now	Three O'clock...	This Old House	Hometime	N.J. News	...Being Served?
55	**Movie** (Cont.)		News	Star Trek: The Next Generation		**Movie**
61	**Movie** (Cont.)		News	Murphy Brown	Coach	Star Trek: NG
	CABLE-TV CHANNELS					
A&E	American Revolution (Cont.)		Poirot		Law & Order	
BET	Video Soul				Roc	Jazz Central
CNN	Larry King Live		News		Sports	Moneyline
DSC	Invention	Next Step	The Brain: Our Universe Within		Terra X	Treasure Hunters
ESN	Basketball Update	College Basketball: Duke vs. Connecticut				SportsCenter
FAM	Rescue 911		700 Club		Father Dowling Mysteries	
FX	Dynasty		In Living Color	In Living Color	Sound FX	
LIF	**Movie:** *Best Kept Secrets*				Unsolved Mysteries	
MSG	NBA Basketball (Cont.)		NBA Action	Dive Wreck Valley	Sportsdesk: Collector's World (11:15)	NBA Basketball: Knicks at Bullets
MTV	Prime (Cont.)		Dead at 21	The State	Beavis/Butt-head	Beavis/Butt-head
NIK	I Love Lucy	Mary Tyler Moore	Taxi	Taxi	Bob Newhart	Dick Van Dyke
TBS	**Movie** (Cont.)			**Movie:** *Dr. No* (10:50)		
TNN	Music City Tonight			Club Dance		Country News
TNT	**Movie** (Cont.)			**Movie:** *Last Rites* (10:45)		
USA	Boxing: Patterson-Pinckney (featherweights)				Wings	Wings
	PREMIUM CHANNELS					
AMC	**Movie:** *People Will Talk*				**Movie:** *I Was a Male War Bride*	
BRV	**Movie** (Cont.)		Twin Peaks		Idomeneo	
DIS	Fun and Feel of the Fifties		**Movie:** *The War Room*			Preview (11:40)
ENC	**Movie:** *Shaft*				**Movie:** *Before Winter Comes*	
HBO	**Movie** (Cont.)		**Movie:** *Cast a Deadly Spell*			Making of Witch Hunt (11:40)
MAX	**Movie** (Cont.)	**Movie:** *Live Wire* (9:45)			**Movie:** *Hard to Kill* (11:15)	
NSP	NSP Talk				College Football Press Conferences	
SC	NBA Basketball (Cont.)		TBA	Lou Holtz	Horse Racing	Harness Racing
SHO	**Movie** (Cont.)		**Movie:** *Undercover Blues* (10:05)			Pinup (11:40)
TMC	**Movie:** *The Meteor Man*			**Movie:** *When a Stranger Calls Back* (10:40)		

Bud tries to move in, but Peggy suggests a just-us-girls vacation. Part 1 of two.
11 FULL HOUSE (CC)—Comedy 3639
While Steve's away, D.J. realizes it may be time to broaden her horizons. Suzanne Somers has a cameo. Steve: Scott Weinger.
13 50 NEW JERSEY NEWS 5639/396097
20 MIGHTY MAX—Cartoon 20310
21 MacNEIL, LEHRER (CC) *1:00* 82981
25 JOURNAL—News 90726
31 DOVE SONO I PIRENEI *1:30* 394417
41 NOTICIAS
47 NOTICIERO 8165
49 BILL NYE (CC)—Children 6981
55 JEOPARDY! (CC)—Game 9813
61 SIMPSONS (CC)—Cartoon 292287
Bart wins an elephant in a radio contest, but Homer won't let him keep it. Voices: Dan Castellaneta, Harry Shearer, Nancy Cartwright.
A&E POLICE STORY *1:00* 558829
CNN NEWS—Shaw/Woodruff *1:00*
CSP NEWS FROM MOSCOW 83436
DIS CHARLIE BROWN AND SNOOPY 925523
DSC WINGS—Documentary *1:00* 450233
ESN PERFECT MATCH—Game 679146
FAM RIN TIN TIN K-9 COP (CC) 653233
FX MISSION IMPOSSIBLE *1:00* 9540417
LIF SUPERMARKET SWEEP—Game 666707
MAX MOVIE (CC)—Drama *1:55* ★★★
"The Man Without a Face." 6871813
MTV VIDEOS *1:00* 732829
NIK HEY DUDE—Children 222252
Ted asks Melody out to make Brad jealous.
NSP NEWSPORT TONITE 4966813
SC BODY MOVES—Exercise 552691
SHO MOVIE (CC)—Science Fiction *1:45* ★
"RoboCop 3." 2231487
TNN CLUB DANCE *1:00* 368349
TNT BUGS BUNNY—Cartoon *1:00* 457287
USA TATTOOED TEENAGE ALIEN FIGHTERS (CC)—Fantasy 611405
6:05 TBS GROWING PAINS—Comedy 8046504
6:30 2 3 CBS NEWS (CC)—Chung/Rather 813/639
4 30 NBC NEWS (CC)—Tom Brokaw 981/81165
5 ROSEANNE (CC)—Comedy 1875
Dan puts Fisher (Matt Roth) in his place when things get complicated for Jackie, and disciplines D.J. for taking offensive reading material to school. Mr. Alexander: Ed Begley Jr. Ray: Jeremy Roberts. Dan: John Goodman.
7 8 ABC NEWS (CC)—Peter Jennings 9271/7813
9 COSBY SHOW (CC)—Comedy 2523
11 DOOGIE HOWSER, M.D. (CC) 7691

For details of movies on premium channels, see page 229.

13 49 50 **NIGHTLY BUSINESS REPORT** 9691/7233/387349
Commentator: Hobart Rowen.
20 **GARFIELD AND FRIENDS—Cartoon** 96962
25 **ASIA NOW—Report** 81078
41 **NOTICIERO UNIVISION** 5233
47 **NOTICIERO TELEMUNDO** 9417
55 **WHEEL OF FORTUNE (CC)—Game** 4065
61 **COACH (CC)—Comedy** 110639
BET **SCREEN SCENE—Magazine** 558875
CSP **VIEWER CALL-IN** *1:30* 127287
DIS **PREVIEW** 916875
ESN **SPORTSCENTER** 693726
FAM **NEW LASSIE (CC)—Drama** 677813
LIF **SHOP 'TIL YOU DROP—Game** 753287
NIK **RUGRATS—Cartoon** 213504
The kids are bummed when the sci-fi video they are watching breaks, so they supply their own endings to the story; and Stu gets a job.
NSP **NEWSPORTS TONITE** 4957165
SC **HORSE RACING FROM AQUEDUCT** 576271
USA **CARTOON EXPRESS** 916897
6:35 TBS **ANDY GRIFFITH—Comedy** BW 5414455
7 PM 2 **HARD COPY (CC)—Newsmagazine** 8271
3 **INSIDE EDITION (CC)** 2097
4 30 **EXTRA (CC)** 2469/45829
Scheduled: Dana Carvey.
5 **ROSEANNE (CC)—Comedy** 5349
Dan returns home to rampant rumors about his behavior, while Roseanne helps a dazed Jackie move. Fisher: Matt Roth. Crystal: Natalie West. Chuck: James Pickens Jr.
7 **JEOPARDY! (CC)—Game** 4207
8 **ENTERTAINMENT TONIGHT (CC)** 4287
9 **MARRIED . . . WITH CHILDREN (CC)** 3691
The Bundys go to court when a Mercedes hits the Bundymobile—according to the newly licensed Bud. Judge: Dr. Joyce Brothers.
11 **FRESH PRINCE (CC)—Comedy** 1287
Conclusion. Will brings Carlton shocking news that Jackie (Tyra) is an old friend from Philly.
13 49 **MacNEIL, LEHRER (CC)** *1:00* 25833/25815
20 **HOME SHOPPING NETWORK** *2:00* 11134
21 **ITN WORLD NEWS** 48784
25 **LE JOURNAL: FRENCH NEWS** 65542
41 **VOLVER A EMPEZAR—Novela** *1:00* 65523
47 **SERA ANUNCIADO** *1:00*
50 **NEW JERSEY NEWS** 647233
55 **OPRAH WINFREY (CC)** *1:00* 70455
Scheduled topic: teens and dating.
61 **ROSEANNE (CC)—Comedy** 487813
Roseanne makes jokes to cope with Dan's family tragedy, until she witnesses the way Dan copes—by getting drunk and breaking things. Ed: Ned Beatty. Bev: Estelle Parsons.
A&E **ROCKFORD FILES (CC)** *1:00* 842165
AMC **MOVIE—Comedy** BW *1:50* ★★★
"I Was a Male War Bride." 6855392
BET **WHAT'S HAPPENING NOW!!** 832349
CNB **MUTUAL FUND INVESTOR** 25900
CNN **MONEYLINE** 399523
DIS **MOVIE—Cartoon** *1:20* ★★★ 9597455
"Snoopy, Come Home."
DSC **BEYOND 2000—Magazine** 599436
Featured: advances in armored-car design.
ENC **MOVIE—Comedy** *1:50* ★★★ 5488784
"Yours, Mine and Ours." Lucille Ball.
ESN **COLLEGE BASKETBALL** *2:00* 531287
Florida vs. Boston College in the Great Eight Festival in Auburn Hills, Mich. BC shot only 39 percent from the floor in a 74-66 loss to theGatorsinlastyear'sNCAATournament.(Live)
FAM **EVENING SHADE (CC)—Comedy** 935349
FX **HART TO HART** *1:00* 6712829
LIF **DESIGNING WOMEN (CC)** 931523
MSG **SPORTSDESK** 2733829
MTV **YO!** 926691
NIK **DOUG—Cartoon** 597078
Doug's new lawn-mowing business cuts into his leisure time with friends; and Doug goes to a horror film, but misses the end.
NSP **NEWSPORTS TONITE** 8535707
SC **NETS PREGAME** 827417
TNN **AMERICAN SKYLINE—Magazine** 649691
TNT **KUNG FU—Drama** *1:00* 741523
USA **WINGS (CC)—Comedy** 384691
VH1 **BIG '80s—Music Videos** 485455

close up

MOVIE (CC)
8 PM 5 61

MADONNA: INNOCENCE LOST

Fox
Terumi Matthews

The rise to fame of the Material Girl is dramatized in this unauthorized biopic, which spans 1978-85. As portrayed by newcomer Terumi Matthews, Madonna is an aggressive, defiant and impudent personality, whose career choices, personal relationships and romantic entanglements are guided by her own version of the golden rule. "I take what I need and I move on," Madonna tells her manager, "and if people can't move with me, well then I'm sorry." A 1994 TV-movie. Camille: Wendie Malick. Paul: Jeff Yagher. Tony Ciccone: Dean Stockwell. Ruth Novak: Diana LeBlanc. Bennett: Nigel Bennett. Stu: Tom Melissis. Mitch Roth: Rod Wilson. (2:00)

7:05 (MSG) **KNICKS PREGAME** 61136097
(TBS) **WHO'S THE BOSS? (CC)** 5109097
7:25 (TMC) **MOVIE (CC)—Thriller** *1:35* ★ 67564542
"Benefit of the Doubt." Donald Sutherland.
7:30 (2) **ENTERTAINMENT TONIGHT (CC)** 487
(3) **AMERICAN JOURNAL—Newsmagazine** 523
(4) **INSIDE EDITION (CC)** 165
Scheduled topic: the lack of earthquake preparedness in New York City.
(5) **SIMPSONS (CC)—Cartoon** 3287
Bart wins an elephant in a radio contest, but Homer won't let him keep it. Voices: Dan Castellaneta, Harry Shearer, Nancy Cartwright, Julie Kavner, Hank Azaria, Yeardley Smith.
(7) (8) **WHEEL OF FORTUNE (CC)** 5455/3097
(9) **HIGHWAY PATROL** 8707
A Rhode Island officer pulls over a reportedly stolen vehicle.
(11) **FAMILY MATTERS (CC)—Comedy** 3875
Urkel fears that his rejection has sent Myra (Michelle Thomas) to a nunnery, so he and Eddie dress in habits to search for her. Sister Bernadette: Judyann Elder.
(21) **METRO GUIDE** 45252

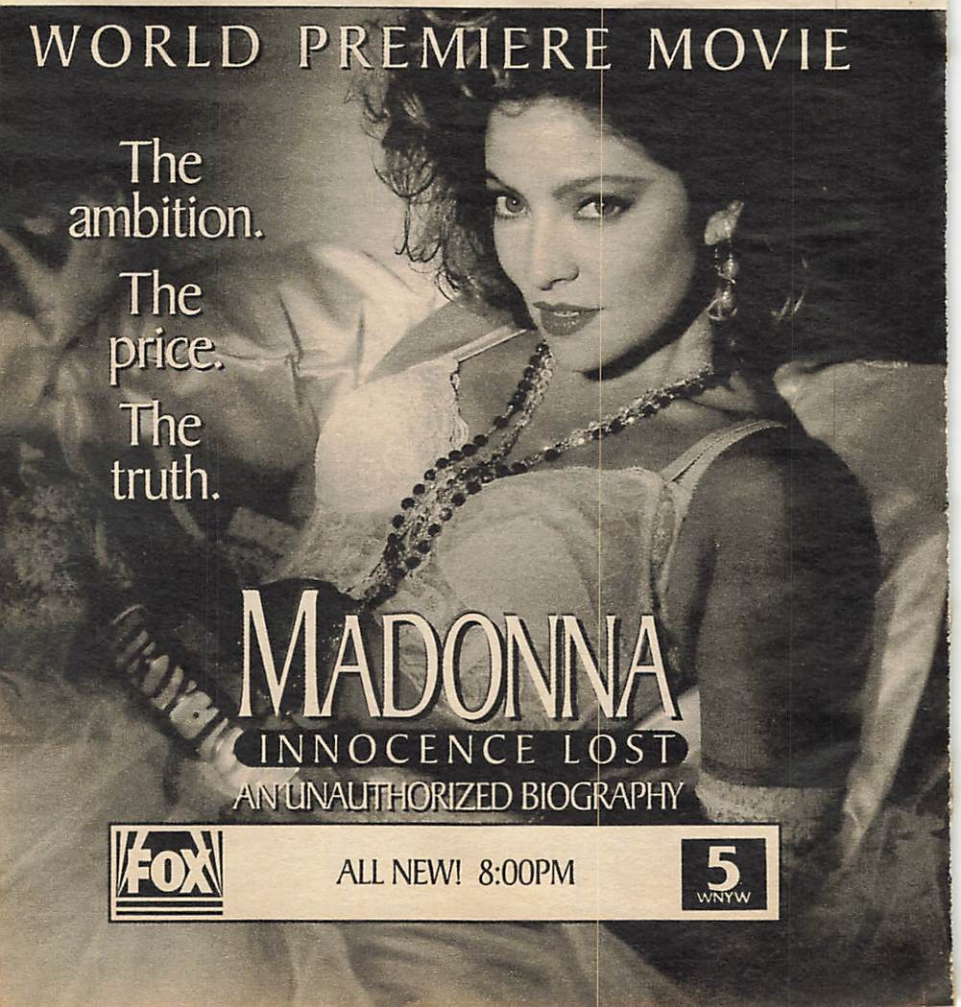

(25) **ONE WORLD, ONE VOICE** 70962
(30) **HARD COPY (CC)—Newsmagazine** 87349
(31) **NEWS FROM ITALY—In Italian** 74875
(50) **NEW JERSEY LIVE!** 376233
(61) **MURPHY BROWN (CC)—Comedy** 109523
Peter (Scott Bakula) returns and makes a date with Murphy for a romantic rendezvous. Murphy: Candice Bergen. Miles: Grant Shaud. Jim: Charles Kimbrough. Corky: Faith Ford.
(BET) **SANFORD—Comedy** 650287
(CNB) **MONEY TONIGHT (CC)** 30320
Topic: car alarms.
(CNN) **CROSSFIRE—Buchanan/Kinsley** 316833
(DSC) **NEXT STEP—Science** 211146
Psychological profiles of arsonists compiled by Federal law-enforcement officials for use in solving arson cases.
(FAM) **EVENING SHADE (CC)—Comedy** 673097
(LIF) **DESIGNING WOMEN (CC)** 679271
(MSG) **NBA BASKETBALL *2:30*** 824829
New York at Washington. (Live)
(MTV) **ALTERNATIVE NATION** 671639
(NIK) **LOONEY TUNES—Cartoon** 219788
(NSP) **TIM GRGURICH: BASKETBALL** 4953349

CLINT
EASTWOOD
is DIRTY HARRY
-IN-
MAGNUM
FORCE
TONIGHT 8PM
11
WPIX

(SC) NBA BASKETBALL *2:30* 186233
Los Angeles Lakers at New Jersey. (Live)
(TNN) COUNTRY NEWS—Magazine 378691
Tracy Lawrence is featured.
(USA) WINGS (CC)—Comedy 882731
(VH1) NUMBER ONES—Music Videos 107165
7:35 (TBS) WHO'S THE BOSS? (CC) 8705146
8 PM (2) (3) RUDOLPH THE RED-NOSED REINDEER (CC)—Children *1:00* 3813/7639
Burl Ives narrates this animated musical, first telecast in 1964. The Johnny Marks score includes the title tune, "Holly Jolly Christmas" and "We're a Couple of Misfits."
(4) (30) WINGS (CC) 2287/58349
Robert Culp plays a former astronaut courted by the Hacketts as a potential spokesman for their airline until they discover that the man's public image belies his true nature. Roy: David Schramm. Brian: Steven Weber.
(5) (61) MOVIE (CC)—Drama *2:00* 18691/723252
"Madonna: Innocence Lost." See the Close-up on p. 155.
(7) (8) FULL HOUSE (CC) 9165/7707
Stephanie (Jodie Sweetin) takes a wild car ride with some older boys, and D.J. (Candace Cameron) is the only one in the family who knows about it. Meanwhile, Michelle's dismayed when the adults become childishly obsessed with her video game.
(9) HOLIDAY FESTIVAL ON ICE *2:00* 69349
Olympic medalists Ekaterina Gordeeva and Sergei Grinkov, and Kristi Yamaguchi, are among the performers in this holiday-themed skating exhibition that also features Paul Wylie.
(11) MOVIE—Crime Drama *2:00* ★★★ 54417
"Magnum Force." (1973) Clint Eastwood returns as "Dirty" Harry Callahan on a multiple-murder case in which the victims were all unconvicted mobsters. Briggs: Hal Holbrook. McCoy: Mitchell Ryan. Ben: David Soul.
(13) (49) NOVA (CC) *1:00* 16271/14813
Surveying an ancient Nebraska watering hole that was "Buried in Ash" from an Idaho volcano some 10 million years ago. Since its rediscovery in 1971 by paleontologist Mike Voorhies, the skeletons of more than 200 animals have been unearthed in the area.
(21) TAGGART—Crime Drama *1:00* 58875
(25) HERITAGE—Documentary 41962
(31) MOVIE—Fantasy *2:00* 49165
"Reverie on Old Shanghai." A silent film following a Chinese painter's imaginings.
[Ch. 31 is advising viewer discretion.]
(41) AGUJETAS DE COLOR DE ROSA—Novela *1:00* 74271

Tonight, join Santa and his friends for this heartwarming celebration of the Christmas spirit. It's a holiday classic for the whole family.

The Original
Rudolph the Red-Nosed Reindeer
Narrated by Burl Ives
A CBS Special Presentation

CC 8PM 2 WCBS-TV

©1989 T. E. Acquisition Co., Inc.

Holiday Festival
ON ICE

The Holidays Come Alive!

Festive music, dazzling costumes and some of the world's greatest skaters create a spectacular winter wonderland! Featuring Olympic Gold Medal winners Kristi Yamaguchi and Scott Hamilton!

TONIGHT 8PM

9
WWOR

(47) PASIONES SECRETAS *1:00* 12417
(50) OFF LIMITS (CC) *1:00* 732875
(55) MOVIE—Drama *2:00* ★★ 50691
"The Evil That Men Do." (1984) Standard Charles Bronson movie—he's a hit man contracted to eliminate a professional torturer in Guatemala. Rhiana: Theresa Saldana.
(A&E) AMERICAN REVOLUTION *2:00* 935829
The three-part series concludes with "Birth of the Republic," covering Benedict Arnold's treason in 1780; John Paul Jones' capture of a British warship in 1779.
(BET) ROC (CC)—Comedy 841097
(CNB) CAL THOMAS—Interview 48720
(CNN) NEWS (CC)—Soles/Battista *1:00*
(DSC) TERRA X—Documentary 508184
An examination of mummified bodies discovered in a German castle.
(FAM) WALTONS—Drama *1:00* 279320
(FX) UNDER SCRUTINY WITH JANE WALLACE 2803639
(HBO) MOVIE (CC)—Drama *1:50* 9502165
"Fatherland." NR; for movie details, see the Close-up on p. 81.
(LIF) UNSOLVED MYSTERIES *1:00* 282894
(MAX) MOVIE (CC)—Thriller *1:40* ★ 8939720
"The Temp." Timothy Hutton.
(MTV) PRIME TIME *2:00* 288078

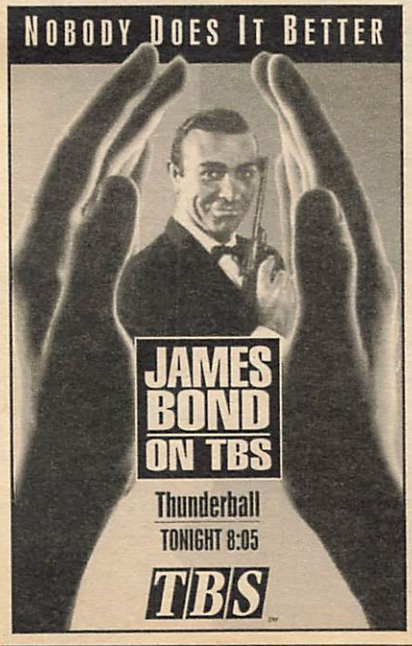

(NIK) I DREAM OF JEANNIE—Comedy 506726
(NSP) WORLD SPORT SPECIAL 8544455
(SHO) MOVIE (CC)—Drama *2:10* ★★ 3332639
"Alive." Ethan Hawke, Vincent Spano.
(TNN) MICHAEL MARTIN MURPHEY'S WESTFEST—Music *1:00* 734233
Performances by Pam Tillis, Hal Ketchum, Tracy Byrd and cowboy poet Red Steagall highlight a visit to the Colorado festival.
(TNT) MOVIE—Crime Drama *2:45* ★★ 29899621
"Betrayed." (1988) An FBI agent (Debra Winger) investigating supremacists finds herself attracted to the leader (Tom Berenger). Carnes: John Heard. Gladys: Betsy Blair.
(USA) MURDER, SHE WROTE (CC)—Mystery *1:00* 493813
(VH1) VIDEOS *2:00* 721894
8:05 (TBS) MOVIE—Adventure *2:45* ★★★ 77704833
"Thunderball." (British; 1965) Sean Connery plays James Bond in this caper involving SPECTRE's threat to detonate two atom bombs in the West. Adolfo Celi, Claudine Auger, Luciana Paluzzi. Leiter: Rik Van Nutter.
8:30 (4) (30) MAD ABOUT YOU (CC) 8894/60184
The Buchmans find letters written by former tenants of their apartment, which chronicle a World War II love story that Jamie feels parallels hers and Paul's. Millie: Kim Hunter. Wicker: Jerry Adler. Mr. Barton: Dick O'Neill. Single Woman: Elena Wohl.
[Another episode airs Thursday.]
(7) (8) ME AND THE BOYS (CC) 1900/9542
Artis (Chaz Lamar Shepherd) gets all wound up over the fact that his father is paying a video-store co-worker more money per hour; Steve spends some "quality time" with Andrew at Lucky Lizard's. Ryan: Marcus T. Paulk.
(25) ASIAN AMERICA 60097
(BET) COMICVIEW 820504
(CNB) EQUAL TIME—Discussion 20455
(DIS) CELEBRATING SNOW WHITE AND THE 7 DWARFS (CC)—Documentary 1493106
The production of the 1937 Disney classic.
(DSC) TREASURE HUNTERS 587691
Diving for treasure in British waters.
(FX) HOME & AWAY—Drama 2882146
(NIK) BEWITCHED—Comedy (BW) 585233
(NSP) COLLEGE FOOTBALL PRESS CONFERENCE 8523962

PLEDGE DRIVE

The start and end times of programs on Ch. 21 may be altered by pledge breaks. For this reason, the running times and VCR PlusCode numbers listed Mon.-Fri. do not include the breaks; rather, they represent the approximate running times of the actual programs. VCR owners should remember to add sufficient time when taping PBS pledge programming.

VCR Alert! Remember to add sufficient time when taping on Ch. 21. Running times don't include pledge breaks.

9 PM 2 3 MOVIE (CC)—Adventure ***2:00*** 6900/9946

"Bionic Ever After?" (1994) marks the third TV-movie pairing the Six Million Dollar Man (Lee Majors) with the Bionic Woman (Lindsay Wagner)—whose wedding plans are suddenly threatened by sabotage and terrorists.

Supporting Cast

Oscar Goldman ..... Richard Anderson
Kimberly Havilland ..... Farrah Forke
Miles Kendrick ..... Geordie Johnson
Dr. Rudy Wells ..... Martin E. Brooks
John MacNamara ..... Alan Sader
Jim Castillian ..... Lee Majors II

4 30 FRASIER (CC) 7900/13252

Frasier tries to get Martin (John Mahoney) to bury the hatchet with a former friend who's been hospitalized, while Niles worries about Maris, who's going under the knife for cosmetic surgery. Artie: Lincoln Kilpatrick. Frasier: Kelsey Grammer. Niles: David Hyde Pierce.

7 8 HOME IMPROVEMENT (CC) 57900/57982

Amusing tales of "Timmy" and his tool troubles

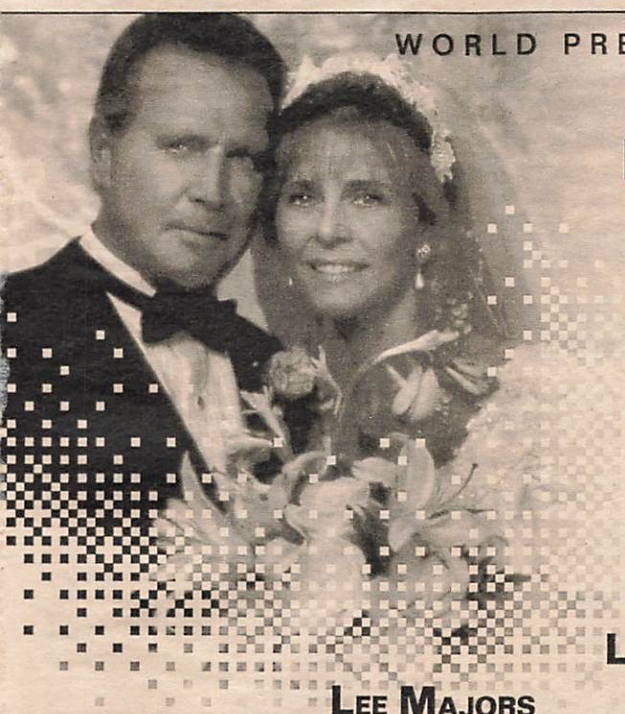

WORLD PREMIERE MOVIE

WILL THEIR LOVE SURVIVE WHEN THEIR BIONICS FAIL?

The technology that saved them twenty years ago may now destroy the happiest day of their lives.

LINDSAY WAGNER is The Bionic Woman

LEE MAJORS is The 6 Million Dollar Man

BIONIC EVER AFTER?

CC 9PM 2 WCBS-TV

are told to the Taylors by Tim's former shop teacher (Dick O'Neill). But there's not much laughter when the man tries his trade on "Tool Time." Tim: Tim Allen. Wilson: Earl Hindman. [Postponed from an earlier date.]

13 FRONTLINE (CC) *1:00* 25897
"How to Steal $500 Million" chronicles the rise and fall of Phar-Mor Inc., the discount-drug-store chain that went bankrupt in 1992 as a result of a massive fraud scheme. Considered is the role of Phar-Mor's president and co-founder, Michael "Mickey" Monus, who was indicted on more than 100 counts of fraud.

20 IN THE HEAT OF THE NIGHT (CC)—Crime Drama *1:00* 10691
Debtors seek the return of a painting that Parker's stepfather (Pat Hingle) took to settle a gambling debt. Roda: Anne Meara. Vollen: Robert Brown. Dufoxe: Taurean Blacque.

25 KOREAN NEWS AND CULTURE *1:00* 12097

41 MARIMAR—Novela *1:00* 61707

47 LA COSA—Comedia *1:00* 25981

49 PASSION FOR JUSTICE 79252

50 ANY DAY NOW—Documentary 535766

AMC MOVIE—Comedy-Drama BW *1:55* ★★★
"People Will Talk." 2007233

BET VIDEO SOUL—Music *2:00* 186707

CNB RIVERA LIVE—Discussion *1:00* 63707

CNN LARRY KING LIVE (CC) *1:00* 488981

DIS FUN AND FEEL OF THE FIFTIES (CC)—Documentary *:45* 8222455
Conclusion. Recalling events of the latter part of the decade, including the opening of Disneyland; the reelection of President Eisenhower; civil-rights battles.

DSC INVENTION (CC)—Documentary 103788
Vertical take-off and landing systems of airplanes; jeu de paume, a form of tennis; a pollution-free carburetor; kitchen gadgets.

ENC MOVIE—Crime Drama *1:45* ★★★
"Shaft." 2742097

ESN COLLEGE BASKETBALL UPDATE 567962

FAM RESCUE 911 (CC) *1:00* 299184

FX DYNASTY—Drama *1:00* 6638813

LIF MOVIE—Drama *2:00* ★★ 285981
"Best Kept Secrets." (Made for TV; 1984) A cop's wife (Patty Duke Astin) finds out that the department has a file on her that's keeping her husband from a promotion. Blaise: Frederic Forrest. Mitchell: Peter Coyote.

NIK I LOVE LUCY—Comedy BW 207558

NSP NEWSPORT TALK *2:00* 2844392

TMC MOVIE (CC)—Comedy *1:40* ★★ 7967097
"The Meteor Man." Robert Townsend.

TNN MUSIC CITY TONIGHT *1:30* 385243
Aaron Tippin, the Gaither Vocal Band.

USA BOXING (CC) *2:00* 496900
Scheduled: Tracy Harris Patterson (50-3-1, 36 KOs) vs. Daryl Pinckney (19-18-2, 12 KOs) in a 10-round featherweight bout, telecast live from Atlantic City.

9:10 **21 TAGGART—Crime Drama** *1:30* 9502078

9:30 **4 30 JOHN LARROQUETTE (CC)** 32287/54146
John suspects that sobriety is responsible for his impotence. Meanwhile, Dexter (Daryl "Chill" Mitchell) meets a woman (Kimberly Russell) who reminds him too much of John. Catherine: Alison LaPlaca. Mahalia: Liz Torres.

7 8 GRACE UNDER FIRE (CC) 89165/87707
An explosion on the night shift leaves a refinery employee dead and rattles Grace (Brett Butler), who lands in the secretarial pool while the tanks are being inspected. Ted: Julius Carry. Mrs. Dailey: Beverly Archer.

49 MAY'S MIRACLE—Documentary 10146

50 THREE O'CLOCK AND BEYOND 361436

DSC NEXT STEP—Science 462078
Innovations in bicycle technology, including automatic transmissions and computers.

ESN COLLEGE BASKETBALL *2:00* 415320
Duke vs. Connecticut in the Great Eight Festival in Auburn Hills, Mich. In four previous meetings, UConn has yet to defeat the Blue Devils. (Live)

NIK MARY TYLER MOORE (CC) 453320

9:45 **MAX MOVIE—Thriller** *1:30* 2733078
"Live Wire." Pierce Brosnan, Ron Silver.

10PM **4 30 DATELINE NBC (CC)** *1:00* 8504/31146
Scheduled: Lea Thompson continues her report on 900-number phone-sex lines and how some may be accessed through 800 numbers. According to producer Sandra Surles, "The latest scheme involves international lines. An 800 number could take you around the world and you don't know it until you get the bill."

5 9 11 NEWS *1:00*

7 8 NYPD BLUE (CC) *1:00* 22894/20436
It's personal for Simone when young Nick Williamson (Adam Hann-Byrd) is implicated in a schoolyard shooting death. Meanwhile, Martinez and Lesniak investigate shots fired at a man whose ex-girlfriends blame him for infecting them with HIV; and Donna's competitive sister Dana (Debra Messing) moves in on Donna's turf, namely Medavoy. Reyna: Scott Cohen. Dorie Duncan: Gretchen German. Mr. Bernstein: John Rubenstein.
[ABC is advising viewer discretion.]

13 THE SHVITZ—Documentary *1:00* 75374
A look at the unlikely community formed by the diverse patrons of New York City's bathhouses. The report uses this subculture to explore topics including ethnicity, spirituality.

20 55 61 NEWS

25 STUDENT PRESS 85504

31 RADIOTALK TV 27558

41 PRIMER IMPACTO: EDICION NOCTURNA—Magazine *1:00* 64894

(47) **OCURRIO ASI DE NOCHE** *1:00* 35368
(49) **FRONTLINE (CC)** *1:00* 75356
(50) **THIS OLD HOUSE (CC)** 632436
(A&E) **POIROT—Mystery** *1:00* 841436
"The Adventure of the Western Star" lures Hercule Poirot (David Suchet) into a case involving diamonds, blackmail and an ancient curse. Marie Marvelle: Rosalind Bennett.
(CNB) **TOM SNYDER** *1:00* 66894
(CNN) **NEWS—Soles/Battista** *1:00*
(DIS) **MOVIE (CC)—Documentary** *1:40* ★★★
"The War Room." 9481875
(DSC) **THE BRAIN: OUR UNIVERSE WITHIN—Science** *1:00* 856368
A look at how the brain processes information profiles a visually impaired painter, and uses computer imaging to explain his case. Also: surgery on an epileptic.
(FAM) **700 CLUB—Religion** *1:00* 292271
(FX) **IN LIVING COLOR—Comedy** 7395436
(HBO) **MOVIE (CC)—Thriller** *1:40* 4382504
"Cast a Deadly Spell." Fred Ward.
(MSG) **NBA ACTION—Magazine** 16436
(MTV) **DEAD AT 21—Adventure** 928184
(NIK) **TAXI—Comedy** 820558
(SC) **TO BE ANNOUNCED**
(VH1) **BIG '80s—Music Videos** 627639

10:05 (SHO) **MOVIE (CC)—Comedy** *1:30* ★★ 9907097
"Undercover Blues." Kathleen Turner.

10:30 (20) **HIGHWAY PATROL** 23726
A Rhode Island officer pulls over a reportedly stolen vehicle.
(25) **POLTEL POLISH NEWS—In Polish** 94252
(31) **NEWS CITY** 30078
(50) **HOMETIME—Home Repair** 641184
(55) **STAR TREK: THE NEXT GENERATION (CC)—Science Fiction** *1:00* 98894
Deanna's mother (Majel Barrett) shows up with news of an impending wedding—the prearranged marriage of Deanna and the son (Rob Knepper) of an old family friend. Deanna: Marina Sirtis. Riker: Jonathan Frakes.
(61) **MURPHY BROWN (CC)—Comedy** 605417
Corky must read excerpts from her diary in court to prove that Will (Scott Bryce) is innocent of plagiarism. Allen Brookins: Louis Turenne. Judge: Richard Gant. Jim: Charles Kimbrough.
(FX) **IN LIVING COLOR—Comedy** 7304184
(MSG) **DIVE WRECK VALLEY** 25184
(MTV) **THE STATE—Comedy** 904504
(NIK) **TAXI—Comedy** 733078
(SC) **LOU HOLTZ: FOOTBALL** 987405
(TNN) **CLUB DANCE** *1:00* 483542
(VH1) **STAND-UP SPOTLIGHT** *1:00* 467639

10:40 (TMC) **MOVIE—Thriller** *1:35* 69785165
"When a Stranger Calls Back." Carol Kane.

10:45 (TNT) **MOVIE—Drama** *2:15* ★ 22888287
"Last Rites." (1988) Extremely unctuous story of a priest (Tom Berenger) infatuated with a dancer (Daphne Zuniga). Nuzo: Chick Vennera. Zena: Anne Twomey.

10:50 (TBS) **MOVIE—Adventure** *2:30* ★★★ 7851726
"Dr. No." (British; 1962) Agent 007 (Sean Connery) clashes with a power-mad despot (Joseph Wiseman) on a Jamaican island. First of the James Bond action-thrillers.

11PM (2) (3) (4) (7) (8) (30) **NEWS** *:35*
(5) **COPS (CC)** 98349
The New York Transit Authority police stake out suspected thieves in the subway; and recover the body of a man hit by a train.
(9) (20) **TOP COPS** 29287/49441
A Texas cop recalls efforts to stop drug dealing in an apartment complex.
(11) **CHEERS (CC)—Comedy** 41455
When no one pays a visit to appendectomy patient Cliff in the hospital, he decides on a personality transplant, which leads to shocking changes in his behavior. Nurse: Shirley Prestia.
(13) (49) **CHARLIE ROSE** *1:00* 43523/41165
(21) **VICTOR BORGE: THEN & NOW II (CC)** *1:20* 6216894
(25) **OUT OF IRELAND** 83097
(31) **BLOOMBERG NEWS** 12523
(41) **NOTICIAS** *:35*
(47) **NOTICIERO TELEMUNDO** 89691
(50) **NEW JERSEY NEWS** 585261
(61) **COACH (CC)—Comedy** 185558
Luther learns of a large group of Van Dams

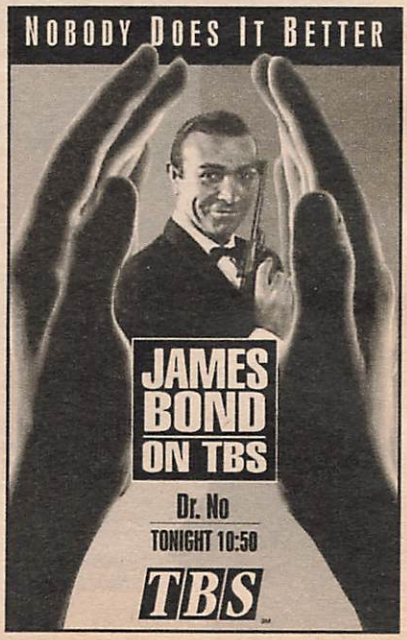

living in the area. Herman: Rance Howard. Roy: Tim Bagley. Tom: Lance Davis.
(A&E) LAW & ORDER—Drama *1:00* 213207
(AMC) MOVIE—Comedy (BW) *1:50* ★★★
"I Was a Male War Bride." 8649078
(BET) ROC (CC)—Comedy 469542
(CNN) SPORTS—Charles/Hickman 740233
(DSC) TERRA X—Documentary 108233
An examination of mummified bodies discovered in a German castle.
(ENC) MOVIE—Drama *1:50* ★★ 1071271
"Before Winter Comes." Topol, David Niven.
(FAM) FATHER DOWLING MYSTERIES (CC) *1:00* 273271
(FX) SOUND FX—Music Videos *1:00* 5164320
(LIF) UNSOLVED MYSTERIES *1:00* 253417
(MSG) SPORTSDESK 5014320
(MTV) BEAVIS AND BUTT-HEAD 559078
(NIK) BOB NEWHART—Comedy 106875
(NSP) COLLEGE FOOTBALL PRESS CONFERENCES *1:00* 8482165
(SC) HORSE RACING FROM AQUEDUCT 454610
(USA) WINGS (CC)—Comedy 848829
11:15 (MAX) MOVIE (CC)—Crime Drama *1:40* ★★
"Hard to Kill." 45074829
(MSG) COLLECTOR'S WORLD: SHOPPING 15119691
11:30 (5) M*A*S*H (CC) 84271
There's a shortage of blood, and even Frank's is in demand. Alan Alda, Larry Linville. Moody: Hilly Hicks. Robelo: Richard Beauchamp.
(9) PREMIER STORY 30261
(11) COACH (CC)—Comedy 81977
Hayden (Craig T. Nelson) bets he can turn Howard (Kenneth Kimmins) into a fun guy on their Vegas trip. Shirley: Georgia Engel.
(20) LOVE CONNECTION 84813
(25) MEDIA WATCH 19610
(31) KOREAN NEWS 57894
(47) PROGRAMACION COMERCIAL *1:00*
(50) ARE YOU BEING SERVED? 251610
(55) MOVIE—Drama *2:00* ★★ 50829
"Extremities." (1986) Farrah Fawcett earned critical praise reprising her stage role as the victim of an attempted rape who turns the tables on her attacker (James Russo). Terry: Diana Scarwid. Patricia: Alfre Woodard.
(61) STAR TREK: THE NEXT GENERATION (CC)—Science Fiction *1:00* 558320
A legendary Klingon warrior (Kevin Conway) returns to challenge Worf and threaten the stability of the High Council. Koroth: Alan Oppenheimer. Gowron: Robert O'Reilly. Torin: Norman Snow. Worf: Michael Dorn.
(BET) JAZZ CENTRAL *2:00* 785252
(CNN) MONEYLINE 992894
(DSC) TREASURE HUNTERS 350894
Diving for treasure in British waters containing shipwrecks.
(ESN) SPORTSCENTER *1:00* 143707
(MSG) NBA BASKETBALL *2:00* 30639
New York at Washington, taped Tuesday.
(MTV) BEAVIS AND BUTT-HEAD 627558
(NIK) DICK VAN DYKE—Comedy (BW) 358436
(SC) MEADOWLANDS HARNESS RACING 448184
(TNN) COUNTRY NEWS—Magazine 260368
Tracy Lawrence is featured.
(USA) WINGS (CC)—Comedy 987962
11:35 (2) (3) DAVID LETTERMAN (CC) *1:00* 6018558/6932184
Scheduled: Roseanne, Martin Lawrence.
(4) (30) JAY LENO (CC) *1:00* 6930726/1941875
Scheduled: William Shatner.
(7) (8) NIGHTLINE (CC) 5485875/5483417
(41) NOTICIERO UNIVISION 2797078
11:40 (DIS) PREVIEW 42301875
(HBO) MAKING OF WITCH HUNT 80670455
(SHO) PINUP (CC)—Documentary *1:00* 7099146
A look at "pinup girls," including Betty Grable, Rita Hayworth, Marilyn Monroe, Brigitte Bardot and Jane Fonda. Clips include "Gilda," "The Girl Can't Help It," "The Petty Girl."

EARLY WEDNESDAY

Mid. (5) RESCUE 911 (CC) 99295
(9) THE NEWZ—Comedy 26363
(11) MURPHY BROWN (CC)—Comedy 51059
(13) TV FAMILIES—Documentary *1:00* 93108
(20) HOME SHOPPING NETWORK *7:00*
(31) CHINESE PROGRAMMING *1:00* 496479
(A&E) AMERICAN REVOLUTION *2:00* 544301
(CNN) NEWS—Brian Christie
(DIS) MOVIE—Documentary *2:00* ★★★ 236566
"Chuck Berry: Hail! Hail! Rock 'n' Roll."
(DSC) INVENTION (CC)—Documentary 179011
(FAM) BLACK STALLION (CC)—Drama 359295
(FX) BATMAN—Adventure 1519721
(HBO) AMERICAN COACHES (CC) *1:00* 988721
(LIF) UNSOLVED MYSTERIES 362769
(MTV) ALTERNATIVE NATION *1:30* 284498
(NIK) GET SMART—Comedy 177653
(NSP) NEWSPORT TALK *2:00* 1930932
(SC) NBA BASKETBALL *2:30* 903108
The Los Angeles Lakers at the New Jersey Nets, taped Tuesday.
(TNN) MICHAEL MARTIN MURPHEY'S WESTFEST—Music *1:00* 696924
(USA) QUANTUM LEAP (CC) *1:00* 423450
12:05 (7) MOVIE—Comedy-Drama *1:55* ★★ 35838566
"Three on a Date." (1978) TV-movie about an inexperienced chaperone (Forbesy Russell) taking four couples on a Hawaiian holiday. June Allyson, Ray Bolger, Loni Anderson. Donald: John Byner. Eve: Didi Conn.
(8) NORTHERN EXPOSURE (CC)—Comedy-Drama *1:00* 8722498
(41) PELICULA—Drama *2:00* 4805672
"Picardía Nacional D.F." Sasha Montenegro.

12:15 (TMC) **MOVIE—Thriller** *1:40* ★ 67352924
"Witchboard 2: The Devil's Doorway." Ami Dolenz, John Gatins, Laraine Newman.
12:30 (5) **DENNIS PRAGER—Discussion** 79943
(9) **JON STEWART** *1:00* 77856
(11) **HONEYMOONERS—Comedy** (BW) 15769
(47) **YOUTH POWER** *1:00* 66653
Un teletón para recaudar fondos para programas que impiden la delincuencia, creados por "Just Say No" International.
(61) **THE NEWZ—Comedy** 156721
(CNN) **SHOWBIZ TODAY—Magazine** 214081
(DSC) **NEXT STEP—Science** 459769
(ESN) **UP CLOSE—Discussion** 648566
(FAM) **BIG BROTHER JAKE (CC)** 639943
(FX) **BACK CHAT—Discussion** 2226176
(LIF) **THIRTYSOMETHING (CC)** *1:00* 318189
(NIK) **DRAGNET—Crime Drama** 440011
12:35 (2) **UNDER SUSPICION** *1:05* 95722672
The serial murderer has struck four times, and as Phil (Karen Sillas) closes in on the prime suspect, she could become the next victim. Judge Friedlander: Anthony Zerbe. Caroline: Susan Blakely. (Repeat)
(3) **GORDON ELLIOTT** *1:00* 9573943
(4) (30) **CONAN O'BRIEN (CC)** *1:00* 9571585/6570030
Scheduled: Mayim Bialik ("Blossom"), actress Holly Robinson, singer Joe Jackson.
12:40 (SHO) **MOVIE—Drama** *1:35* ★ 80544905
"Stone Cold." Brian Bosworth.
12:45 (ENC) **MOVIE—Western** *2:05* ★★ 86088160
"Pat Garrett and Billy the Kid."
1 AM (5) **RUSH LIMBAUGH** 92045
(11) **NEWS** *1:00*
(13) **MacNEIL, LEHRER (CC)** *1:00* 17498
(31) **MOVIE—Musical** *2:40* ★★★ 49042214
"Till the Clouds Roll By." (1946) Judy Garland, Robert Walker, Kathryn Grayson.
(61) **LAST CALL (CC)** 316301
(AMC) **MOVIE—Comedy-Drama** (BW) *1:55* ★★★
"People Will Talk." 1417450
(CNN) **CALLING ALL SPORTS** 161108
(DSC) **THE BRAIN: OUR UNIVERSE WITHIN—Science** *1:00* 130363
(ESN) **SKI WORLD** 992030
(FAM) **INFOMERCIALS** *1:00*
(FX) **INFOMERCIALS** *5:00*
(HBO) **MOVIE (CC)—Thriller** *1:50* ★★ 1421653
"Judgment Night." Emilio Estevez.
(MAX) **MOVIE (CC)—Crime Drama** *2:10* ★★
"Rising Sun." 41024905
(NIK) **ALFRED HITCHCOCK** (BW) 529108
(TNN) **MUSIC CITY TONIGHT** *1:30* 369214
(TNT) **MOVIE—Drama** *2:00* ★★★★ 184176
"Something About Amelia." (Made for TV; 1984) This award-winning treatise tastefully and intelligently handles the delicate topic of incest in a middle-class household. Roxana Zal gives a stunningly poignant performance as the 13-year-old victim. Ted Danson, Glenn Close. Walters: Olivia Cole. Beth: Missy Francis. Dr. Farley: Kevin Conway.
(USA) **COUNTERSTRIKE** *1:00* 774721
1:05 (8) **JUDGE FOR YOURSELF** *1:00* 1672943
1:20 (TBS) **MOVIE—Adventure** *2:00* 1744045
"The Secret Life of Ian Fleming." (Made for Cable; 1990) Slack drama loosely based on the life of the creator of James Bond. Fleming: Jason Connery. Leda: Kristin Scott Thomas.
1:30 (5) **INFOMERCIALS** *2:00*
(9) **NEWS**
(55) **INFOMERCIAL**
(61) **JON STEWART** *1:00* 227924
(BET) **COMICVIEW** 485905
(CNN) **SPORTS** 890108
(ESN) **SNOWBOARDER MAGAZINE** 603634
(LIF) **INFOMERCIALS** *6:00*
(MSG) **CAT CHAT—Emlie Francis** 443491
(MTV) **DREAMTIME** *1:30* 621011
(NIK) **SUPERMAN—Adventure** 249450
1:35 (3) **COPS (CC)** 2262818
(4) **GREG KINNEAR** 2253160
Scheduled: Actress Jane Leeves.
(30) **CURRENT AFFAIR (CC)** 8519634
1:40 (2) **LAST CALL (CC)** 2283301
1:55 (TMC) **MOVIE—Thriller** *1:35* ★ 49310160
"Body of Influence." Nick Cassavettes.
2 AM (7) (55) **NEWS**

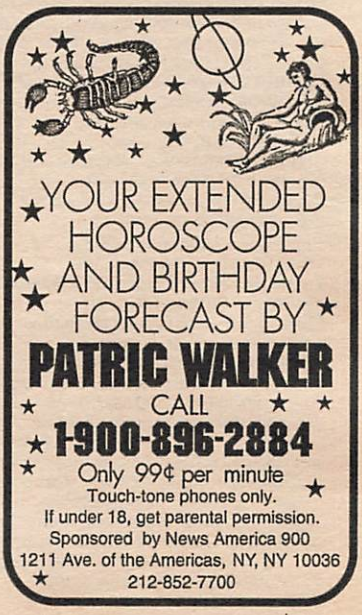

9 INFOMERCIALS *1:00*
11 NORTHERN EXPOSURE (CC) —Comedy-Drama *1:00* 350498
A&E POIROT—Mystery *1:00* 723837
BET VIDEO SOUL—Music *2:00* 176566
CNN LARRY KING LIVE *1:00* 361011
DIS MOVIE—Comedy BW *1:40* ★★★ "The Road to Rio." 3120127
DSC NEXT STEP—Science 871108
ESN NBA TODAY 235382
FAM 700 CLUB—Religion *1:00* 918943
NIK LUCY SHOW—Comedy 862450
NSP PRESS BOX 8850721 [Repeats every 30 minutes until 12 noon.]
USA AMERICAN GLADIATORS *1:00* 363479

2:05 3 SIRENS (CC)—Crime Drama *1:00* 5532363
4 NEWS *:35*
8 INFOMERCIALS *1:00*
30 GREG KINNEAR 1408721 Scheduled: Actress Jane Leeves.
41 PROGRAMACION COMERCIAL *:55*

2:10 2 AMERICAN JOURNAL 2343837

2:15 SHO MOVIE (CC)—Comedy-Drama *1:50* ★★ "Married to It." 97322740

2:30 7 WORLD NEWS NOW *2:00* 169108
55 CELEBRATE LIFE!—Viewpoint 93382
61 MOVIE—Comedy *2:00* ★★★ 226295 "Crimes of the Heart." (1986) Diane Keaton, Jessica Lange, and Oscar-nominated Sissy Spacek shine in Beth Henley's screen adaptation of her Pulitzer comedy about three eccentric Southern sisters. Doc: Sam Shepard. Chick: Tess Harper (Oscar nominee).
DSC BEYOND 2000—Magazine 883943
ESN SPORTSCENTER 221189
NIK F TROOP—Comedy 881585
SC SPORTS RAP 281568
TNN COUNTRY NEWS—Magazine 683585

2:35 30 HARD COPY (CC) 5856295

2:40 2 UP TO THE MINUTE *2:50* 28909769
4 INFOMERCIALS *1:00*

2:55 HBO MOVIE—Adventure *1:30* 8051382 "Blink of an Eye." Michael Pare.

3 AM 9 HOME SHOPPING SPREE *3:00* 590818
11 FAME—Drama *1:00* 794818
41 AGUJETAS DE COLOR DE ROSA—Novela *1:00* 785160
55 MOVIE—Comedy *2:00* ★★ 640517 "Carry On Screaming." (British; 1966) The "Carry On" gang attacks horror-film cliches in this ghoulish farce. Bung: Harry H. Corbett. Emily: Joan Sims. Dr. Watt: Kenneth Williams.
A&E LAW & ORDER—Drama *1:00* 424160
AMC MOVIE—Drama *2:25* ★★★★ 46705450 "Romeo and Juliet." Olivia Hussey.
CNN CROSSFIRE—Buchanan/Kinsley 174672
ENC MOVIE—Comedy *1:35* ★★ 34327837 "True Stories." David Byrne, John Goodman.
ESN UP CLOSE—Discussion 989566
FAM INFOMERCIALS *3:00*
MTV BEAVIS AND BUTT-HEAD 978585
NIK TAXI—Comedy 532672
TNT MOVIE—Drama *2:00* ★★ 332160 "Death of a Centerfold: The Dorothy Stratten Story." (Made for TV; 1981) Fact-based story with Jamie Lee Curtis as the victimized Playboy model. Bruce Weitz, Mitchell Ryan.
USA BOXING (CC) *2:00* 237112 Scheduled: Tracy Harris Patterson vs. Daryl Pinckney in a 10-round featherweight bout, taped Tuesday in Atlantic City.

3:05 3 NEWS
30 JONES & JURY 8756360

3:10 MAX MOVIE (CC)—Drama *2:10* ★★ 49636672 "Flesh and Bone." Dennis Quaid, Meg Ryan.

3:20 TBS MOVIE—Adventure *1:45* ★★ 78917214 "High Risk." (1981) Comedy and action in Colombia as four friends plot to rob a drug dealer. James Brolin, Lindsay Wagner.

3:30 5 CURRENT AFFAIR (CC) 84547
CNN NEWS—Brian Christie
ESN COLLEGE BASKETBALL *2:00* 628943 Florida vs. Boston College in the Great Eight Festival, taped Tuesday in Auburn Hills, Mich.
MTV DREAMTIME *2:30* 843566
NIK MARY TYLER MOORE (CC) 872837
TMC MOVIE—Drama *1:40* 3155905 "Guncrazy." Drew Barrymore, James LeGros.

3:35 3 UP TO THE MINUTE *1:25* 65689547
30 NIGHTSIDE—News *1:25* 31725540

3:40 4 NIGHTSIDE—News *1:20* 81170924

3:45 CNN NEWSROOM (CC) 26744189
DIS FUN AND FEEL OF THE FIFTIES (CC) —Documentary *:45* 49426837

4 AM 5 GORDON ELLIOTT *1:00* 899837 Scheduled topic: being videotaped in compromising situations.
8 WORLD NEWS NOW *1:30* 429127
11 INFOMERCIAL
41 MARIMAR—Novela *1:00* 433295
A&E MOVIE—Drama *2:30* ★★★★ 308943 "A Star Is Born." (1937) Classic Hollywood fable with Janet Gaynor and Fredric March as the rising movie starlet and her alcoholic actor-husband. Adolphe Menjou. Lettie: May Robson. Danny: Andy Devine.
BET INFOMERCIALS *2:00*
CNN NEWS—Brian Christie
NIK BOB NEWHART—Comedy 886030

4:05 SHO MOVIE—Thriller *1:30* 6178214 "Blood Harvest." Tiny Tim.

4:20 HBO HARDCORE TV (CC) 4237653

4:30 7 OPRAH WINFREY (CC) *1:00* 872160
11 61 HOGAN FAMILY (CC) 54856/304566
CNN SHOWBIZ TODAY—Magazine 175301
DIS MOVIE—Cartoon *1:20* ★★★ 8556634 "Snoopy, Come Home."
ENC MOVIE—Drama *1:35* ★★★ 58080363 "A Boy Ten Feet Tall." Edward G. Robinson.
NIK DRAGNET—Crime Drama 533301

4:50 HBO MOVIE (CC)—Science Fiction *1:40* "Armed and Deadly." 67820586

For details of movies on premium channels, see page 229.

MORNING

5 AM (3) **RUSH LIMBAUGH** 68450
(4) **THIS MORNING'S BUSINESS** 66092
(5) **FAITH 20—Religion** 17740
(11) **WONDER YEARS (CC)** 53566
(13) **ESPANA VIVA—Instruction** 37176
(21) **TIME TO GROW** *1:00* 248634
(30) **JERRY SPRINGER** *1:00* 431382
(41) **PRIMER IMPACTO: EDICION NOCTURNA —Magazine** *1:00* 464030
(55) **NEWS**
(61) **SHEPHERD'S CHAPEL BIBLE STUDY —Religion** *1:00* 721030
(CNN) **SPORTS** 447030
(NIK) **DICK VAN DYKE—Comedy** (BW) 537011
(NSP) **PRESS BOX** 7530176
[Repeats every 30 minutes until 12 noon.]
(TNT) **CHiPs—Crime Drama** *1:00* 743127
(USA) **FACTS OF LIFE—Comedy** 449498
5:05 (TBS) **GOMER PYLE, USMC—Comedy** 9105905
5:10 (TMC) **MOVIE—Musical** *2:20* ★★ 74318295
"Lost Horizon." Liv Ullmann, Peter Finch.
5:30 (2) **CBS NEWS—Gayle/King** 54108
(3) **THIS MORNING'S BUSINESS** 41634
(4) **NBC NEWS (CC)—Ann Curry** 49276
(5) **GOOD DAY STREET TALK** 6059295
(7) **ABC NEWS (CC)—Thalia Assuras** 85092
(8) **ABC/LOCAL NEWS** *1:30* 795672
(11) **SWAT KATS—Cartoon** 12160
(13) **LEARN TO READ** 78740
(47) **THIS IS YOUR DAY—Religion** 98566
(55) **NEWSWORTHY—Magazine** 25634
(AMC) **IN HOLLYWOOD** 365721
(CNN) **NEWS—Arceneaux/Cain** *1:00*
(ESN) **FITNESS PROS—Exercise** 378295
(MAX) **MOVIE—Thriller** *1:30* ★★ 252030
"The Hawk." Helen Mirren, George Costigan.
(NIK) **DAY THE WORLD THREW UP** 178382
(USA) **INFOMERCIAL**
5:35 (SHO) **MOVIE—Crime Drama** *1:25* 30624818
"Brainsmasher . . . A Love Story." Andrew Dice Clay, Teri Hatcher, Deborah Van Valkenburgh.
(TBS) **HEADLINE NEWS** 4781092
5:55 (5) **GOOD DAY WAKEUP** 71290769
6 AM (2) (3) (4) (7) **NEWS** *1:00*
(5) **GOOD DAY NEW YORK, FIRST EDITION** *1:00* 80059
(9) **INFOMERCIAL**
(11) **CAPTAIN PLANET (CC)—Cartoon** 22547
(13) **BLOOMBERG BUSINESS NEWS** 88127
(21) **INSIDE MONEY—Discussion** 37011
(30) **NBC/LOCAL NEWS** *1:00* 141382
(41) **PROGRAMACION COMERCIAL**
(47) **TODAY WITH MARILYN—Religion** 91653
(55) **HEADLINE NEWS** 28721
(61) **TALE SPIN (CC)—Cartoon** 896837
(AMC) **MOVIE—Comedy** *1:50* ★★★ 4227276
"Up in Arms." Danny Kaye, Dinah Shore.
(BET) **MARILYN HICKEY—Religion** 252479
(DIS) **MOUSERCISE—Children** 609363
(ENC) **MOVIE—Comedy** *1:50* ★★★ 3460059
"Yours, Mine and Ours." Lucille Ball.
(ESN) **SPORTSCENTER** 371382
(FAM) **CABLE HEALTH CLUB** *1:00* 640059
(FX) **BACK CHAT—Discussion** 1520837
(MTV) **RUDE AWAKENING** *1:00* 631301
(NIK) **MR. WIZARD'S WORLD—Science** 188769
(SC) **BODY MOVES—Exercise** 247547
(TNT) **YOGI BEAR BUNCH—Cartoon** 283671
(USA) **FIRST BUSINESS** 717295
6:05 (TBS) **MUNSTERS—Comedy** (BW) 5729769
6:30 (9) **BOTS MASTER—Cartoon** 75092
(11) (61) **CONAN THE ADVENTURER—Cartoon** 60160/790189
(13) **G.E.D.: EN ESPANOL—Instrucción** 75189
(21) **LILIAS!—Yoga** 57301
(31) **BLOOMBERG NEWS** 11547
(41) **ONDAS DE MILAGRO Y PODER** 91030
(47) **JOHN HAGEE TODAY—Religion** 39276
(49) **MORNING BUSINESS REPORT** 1798108
(55) **INFOMERCIAL**
(A&E) **MY FAMILY AND OTHER ANIMALS —Comedy-Drama** 813818
(BET) **KENNETH COPELAND—Religion** 916030
(CNN) **BUSINESS MORNING** 453450
(DIS) **MOUSE TRACKS (CC)—Cartoon** 370214
(ESN) **SPORTSCENTER** 277092
(FX) **BREAKFAST TIME** *2:30* 8275295
(HBO) **MOVIE (CC)—Comedy** *1:35* ★★ 4288653
"Addams Family Values." Raul Julia.
(NIK) **FLIPPER—Drama** 819092
(SC) **NBA BASKETBALL** *1:00* 452914
A final-hour replay of yesterday's Los Angeles Lakers-New Jersey game.
(TNT) **BUGS BUNNY—Cartoon** *1:30* 951498
(USA) **CARTOON EXPRESS** *3:30* 103189
6:35 (TBS) **SCOOBY DOO—Cartoon** 3894363
6:45 (49) **BLOOMBERG BUSINESS NEWS** 52091585
7 AM (2) (3) **THIS MORNING (CC)—Smith/Zahn** *2:00* 38011/32837
Scheduled: Singer Tracy Lawrence.
(4) (30) **TODAY (CC)—Couric/Gumbel** *2:00* 30479/58566
Scheduled: Director Ron Shelton ("Cobb"); author Jonathan Dimbleby.
(5) **GOOD DAY NEW YORK** *2:00* 81127
(7) (8) **GOOD MORNING AMERICA (CC) —Gibson/Lunden** *2:00* 76295/74837
Scheduled: Jon Lovitz.
(9) **EXOSQUAD—Cartoon** 29301
(11) (61) **TRANSFORMERS: GENERATION 2 —Cartoon** 21769/411160
(13) **SESAME STREET (CC)** *1:00* 37112
(20) **BLOOMBERG BUSINESS NEWS** 85585
(21) **STRETCHING FOR LIFE—Yoga** 7540382
(25) **BODY ELECTRIC—Exercise** 28932
(31) **SUPERTIME—In Japanese** *2:00* 45092
(41) **TESORO DEL SABER—Niños** 12011
(47) **NOTICIERO TELEMUNDO** 83585
(49) **LAMB CHOP'S PLAY-ALONG! (CC)** 27030

55 VICTORY WITH MORRIS CERULLO 27943
A&E RED STAR RED ARMY CHORUS & DANCE ENSEMBLE *1:00* 535653
BET LOVELL—WALKING WITH FAITH 628363
CNN NEWS—Arceneaux/Cain
DIS UNDER THE UMBRELLA TREE (CC) —Puppets 437045
ESN SPORTSCENTER 921301
FAM POPEYE—Cartoon 743585
MAX MOVIE—Western *1:25* ★★★ 8009301
"Hangman's Knot." Randolph Scott.
MTV GRIND—Eric Nies 741127
NIK BULLWINKLE—Cartoon 563301
SHO OWL/TV—Children 183189
7:05 TBS TOM AND JERRY—Cartoon 6033672
7:15 21 A.M. WEATHER 37173295
7:25 CSP NEWS FROM MOSCOW 2311092
7:30 9 MIGHTY MAX—Cartoon 15108
11 SONIC THE HEDGEHOG—Cartoon 99996
20 SAMURAI SYBER-SQUAD 64092
21 BARNEY & FRIENDS (CC) 71479
25 HOMESTRETCH—Exercise 22127
41 47 UNIVERSAL CHURCH 99978/62092
49 MISTER ROGERS (CC)—Children 13837
55 THIS IS YOUR DAY—Religion 99950
61 BOBBY'S WORLD (CC)—Cartoon 430295
BET BILL WINSTON—Religion 647498
CNN BUSINESS DAY 193566
DIS WONDERLAND (CC)—Children 982130
ESN SPORTSCENTER 917108
FAM INSPECTOR GADGET—Cartoon 722092
LIF EVERYDAY WORKOUT—Exercise 735566
MTV RUDE AWAKENING *1:30* 359382
NIK LOONEY TUNES—Cartoon 559108
SC BODY MOVES—Exercise 632566
SHO BUSY WORLD OF RICHARD SCARRY (CC)—Cartoon 3043566
TMC MOVIE—Comedy-Drama *2:00* ★★★
"Nothing in Common." 786092
7:35 TBS JETSONS—Cartoon 3057769
7:45 AMC MOVIE—Drama BW *1:35* ★★ 84280721
"Air Pilots." Stephen McNally, Rock Hudson.
8 AM 9 PINK PANTHER (CC)—Cartoon 23653
11 GARFIELD—Cartoon 18721
13 49 BARNEY & FRIENDS (CC)—Children 67011/65653
20 FLINTSTONES—Cartoon 89837
21 SESAME STREET (CC) *1:00* 297289
25 NEWSROOM 4901943
41 47 PROGRAMACION COMERCIAL
55 FATHER TOM & FRIENDS 21295
61 BONKERS (CC)—Cartoon 199301
A&E LOU GRANT—Drama *1:00* 536382
BET AMAZING FACTS—Religion 548653
CNN NEWS (CC)—Arceneaux/Cain *1:00*
CSP VIEWER CALL-IN *1:30* 583479
DIS ADVENTURES OF WINNIE THE POOH (CC)—Cartoon 755856
ENC MOVIE—Drama *1:50* ★★ 5895943
"Before Winter Comes." Topol, David Niven.
ESN SPORTSCENTER 674856
FAM XUXA (CC)—Children 490856
HBO STOP THE SMOGGIES! 4311943
LIF OLD MacDONALD'S SING-A-LONG FARM—Children 496030
NIK WEINERVILLE—Variety 201924
SC MEADOWLANDS HARNESS RACING 533721
SHO AMERICAN HEROES & LEGENDS (CC) —Cartoon 823160
TNT SCOOBY DOO—Cartoon *1:00* 600127
8:05 TBS GILLIGAN'S ISLAND—Comedy 8097276
8:30 9 TOM AND JERRY—Cartoon 22924
11 FLINTSTONES—Cartoon 17092
13 SHINING TIME STATION (CC) 66382
20 CHILDREN'S ROOM 88108
25 READING RAINBOW—Children 73214
41 CHAVO—Comedia 15634
47 NUBELUZ—Juego 37769
49 KIDSONGS (CC)—Music 64924
55 CHURCH SERVICE—Catholic 20566
61 GOOF TROOP (CC)—Cartoon 198672
BET LIFE TODAY—Religion 547924
DIS CARE BEARS (CC)—Cartoon 754127
ESN SPORTSCENTER 673127
FAM PRINCE VALIANT (CC)—Cartoon 499127
HBO LEGEND OF WHITE FANG 1636160
LIF WHAT EVERY BABY KNOWS 495301
MAX MOVIE—Adventure *1:30* ★★ 354856
"The Seventh Coin." Alexandra Powers.
NIK GUMBY—Children 200295
SC HORSE RACING FROM AQUEDUCT 532092
SHO MOVIE—Drama *1:35* 4312363
"The Treasure." John Weisbarth, Freddy Rible.
8:35 TBS BEWITCHED—Comedy 8813108
9 AM 2 MARILU—Discussion *1:00* 66943
Scheduled topic: best friends.
3 MAURY POVICH (CC) *1:00* 60769
4 OTHER SIDE *1:00* 51011
5 GORDON ELLIOTT *1:00* 19059
Scheduled topic: disapproving of a sister's provocative behavior.
7 8 REGIS & KATHIE LEE *1:00* 90617/90699
Scheduled: Actor Jack Wagner. (Live)
9 COSBY SHOW (CC)—Comedy 13276
11 FAMILY MATTERS (CC)—Comedy 31672
13 LAMB CHOP'S PLAY-ALONG! (CC) 57634
20 FAMILY FEUD—Game 62160
21 READING RAINBOW (CC) 20108
25 GERBERT—Children 64566
30 SALLY JESSY RAPHAEL *1:00* 889030
31 KOREAN NEWS *1:00* 883856
41 CHESPIRITO—Comedia *1:00* 39837
47 VICTORY WITH MORRIS CERULLO 11721
49 SESAME STREET (CC) *1:00* 62189
50 BUSINESS AND THE LAW *1:00* 588063
55 HEADLINE NEWS 11818
61 CUBHOUSE (CC)—Children 189924
A&E McCLOUD—Crime Drama *1:30* 895547
BET ROC (CC)—Comedy 538276

(CNN) NEWS—Harris/Kelley *2:30*
(DIS) GUMMI BEARS (CC)—Cartoon 745479
(DSC) ASSIGNMENT (CC) *1:00* 166547
(ESN) BODIES IN MOTION—Exercise 664479
(FAM) WALTONS—Drama *1:00* 379059
(FX) DYNASTY—Drama *1:00* 1539585
(HBO) MOVIE (CC)—Drama *1:55* ★★ 8457837
"Rudy." Sean Astin, Ned Beatty.
(LIF) SISTERS (CC)—Drama *1:00* 342905
(MTV) VIDEOS *1:00* 360301
(NIK) RUGRATS—Cartoon 291547
(SC) NBA BASKETBALL *2:30* 282011
Los Angeles Lakers at New Jersey Nets, taped yesterday.
(TNN) VIDEOMORNING *3:00* 428295
(TNT) PINK PANTHER—Cartoon 101011
9:05 (TBS) HAPPY DAYS—Comedy 4355566
9:15 (AMC) MOVIE—Drama (BW) *1:55* ★★★
"Decision Before Dawn." 19805837
9:30 9 EMPTY NEST (CC)—Comedy 49189
11 DIFFERENT WORLD (CC)—Comedy 67585
13 MISTER ROGERS (CC)—Children 83547
20 FAMILY FEUD—Game 21301
25 PAPPYLAND—Children 90479
47 KENNETH COPELAND—Religion 54924
55 INFOMERCIAL
61 DOOGIE HOWSER, M.D. (CC) 806189
(BET) WHAT'S HAPPENING!!—Comedy 264189
(DIS) POOH CORNER (CC)—Children 488672
(ESN) GETTING FIT—Exercise 383092
(NIK) DAVID THE GNOME—Cartoon 925092
(TMC) MOVIE—Crime Drama (BW) *1:25* ★★★★
"The Public Enemy." 4438127
(TNT) JETSONS—Cartoon 837924
9:35 (TBS) THREE'S COMPANY—Comedy 2279634
9:45 (ENC) MOVIE—Comedy *1:35* ★★ 99202276
"True Stories." David Byrne, John Goodman.
10AM 2 SUZANNE SOMERS (CC) *1:00* 24818
Scheduled: The NHL's Wayne Gretzky.
3 JENNY JONES—Discussion *1:00* 44672
4 LEEZA—Discussion *1:00* 42214
5 MONTEL WILLIAMS *1:00* 60634

SEX STARVED SISTERS?

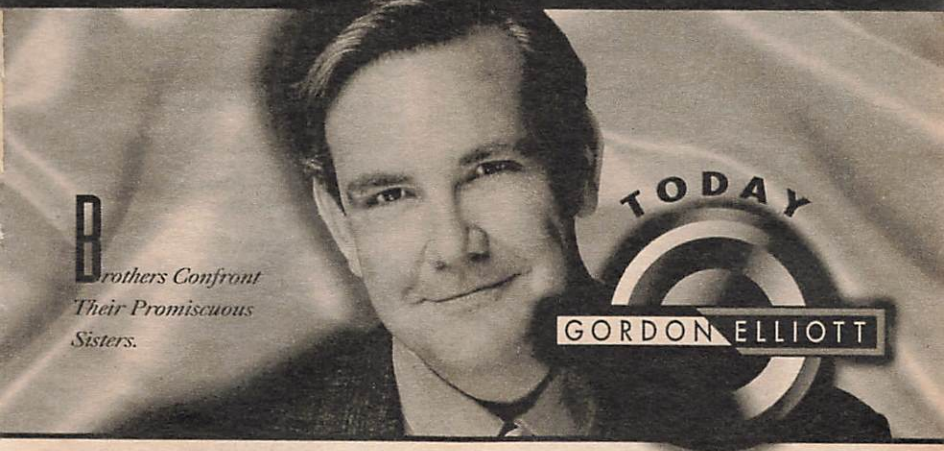

9:00 AM FOX WNYW NEW YORK

7 ROLONDA—Discussion *1:00* 88030
8 PHIL DONAHUE (CC) *1:00* 86672
9 WHO'S THE BOSS? (CC)—Comedy 99672
11 LOVE CONNECTION 84740
13 BARNEY & FRIENDS (CC) 99769
20 CHURCH SERVICE—Catholic 55856
21 G.E.D.: EN ESPANOL—Instrucción 48653
25 EQUAL JUSTICE UNDER THE LAW 99301
30 MONTEL WILLIAMS *1:00* 60301
31 BODY ELECTRIC—Exercise 35127
41 ¡PAPA SOLTERO!—Comedia 82382
47 LIFE IN THE WORD—Religion 53856
50 STORYTIME (CC)—Children 727108
55 MOVIE—Mystery (BW) *1:30* ★★★ 40653
"Sherlock Holmes and the Secret Weapon." (1942) The Gestapo is after a bombsight, but Holmes and Watson (Basil Rathbone, Nigel Bruce) protect it. Prof. Moriarty: Lionel Atwill.
61 GERALDO—Discussion *1:00* 436479
Scheduled topic: children of celebrities.
(BET) WHAT'S HAPPENING NOW!! 907382
(DIS) DUMBO'S CIRCUS (CC) 361566
(DSC) HOME MATTERS 835030
(ESN) STEP AEROBICS 291672
(FAM) 700 CLUB—Religion *1:30* 961295
(FX) HART TO HART *1:00* 5130363
(LIF) OUR HOME *1:00* 724450
(MAX) MOVIE (CC)—Science Fiction *1:35* 8229189
"Hyper Sapien: People from Another Star."
(MTV) JAMS *1:00* 726818
(NIK) MUPPET BABIES—Cartoon 833672
(SHO) MOVIE (CC)—Comedy *1:45* ★★ 6284059
"Death Becomes Her." Meryl Streep.
(TNT) BUGS BUNNY—Cartoon *1:00* 465856
(USA) MAJOR DAD (CC)—Comedy 479498
10:05 (TBS) LITTLE HOUSE ON THE PRAIRIE—Drama *1:00* 7156837
10:30 9 WHO'S THE BOSS? (CC)—Comedy 17360
11 SUSAN POWTER—Discussion 37856
Scheduled topic: holiday bargain shopping.
13 STORYTIME (CC)—Children 53818
20 TEACHINGS OF CHRIST 91672
21 G.E.D.—Instruction 19092
31 BURT WOLF'S TABLE 99276
41 DR. CANDIDO PEREZ—Comedia 35498
47 LIFE TODAY—Religion 17905
(A&E) BANACEK—Crime Drama *1:30* 455924
(BET) SCREEN SCENE—Magazine 527160
(DIS) FRAGGLE ROCK (CC)—Children 734363
(DSC) START TO FINISH—Crafts 299189
(ESN) BODYSHAPING—Exercise 653363
(NIK) MUPPET SHOW—Children 220059
(USA) MAJOR DAD (CC)—Comedy 835905
10:55 (TMC) MOVIE—Drama (BW) *1:30* ★★★ 7780363
"Torrid Zone." James Cagney, Ann Sheridan.
11AM 2 3 PRICE IS RIGHT *1:00* 37382/31108
4 JERRY SPRINGER—Discussion *1:00* 22450
5 JONES & JURY 66295
7 8 MIKE & MATY *1:00* 75566/73108
Scheduled: Dwayne Hickman ("The Many Loves of Dobie Gillis"); recipes for children. Hosted by Maty Monfort and Michael Burger.
9 RICHARD BEY—Discussion *1:00* 24856
Scheduled topic: troubled relationships.
11 IN THE HEAT OF THE NIGHT (CC)—Crime Drama *1:00* 19924
13 SESAME STREET (CC) *1:00* 24943
20 HOME SHOPPING NETWORK *4:00* 600740
21 WILD AMERICA (CC)—Wildlife 76045
25 KIDSONGS—Music 44653
30 LEEZA—Discussion *1:00* 57837
31 TO THE CONTRARY 80479
41 LLEVATELO—Juego *1:00* 17566
47 PETER POPOFF—Religion 64837
61 SUZANNE SOMERS (CC) *1:00* 449943
Scheduled: The NHL's Wayne Gretzky.
(BET) IN YOUR EAR—Music *2:00* 148837
(DIS) MY LITTLE PONY TALES 381295
(DSC) EASY DOES IT 697672
(ESN) SPORTSCENTER 498896
(FX) FANTASY ISLAND—Drama *1:00* 5150127
(HBO) MOVIE—Comedy *2:00* ★★★★ 276498
"M*A*S*H." Donald Sutherland, Elliott Gould.
(LIF) MARRIAGE COUNSELOR 117699
(MTV) VIDEOS *1:00* 739382
(NIK) ALLEGRA'S WINDOW—Children 695214
(TNT) KNOTS LANDING—Drama *1:00* 445092
(USA) MURDER, SHE WROTE (CC)—Mystery *1:00* 197382
11:05 (AMC) MOVIE—Thriller *1:55* ★★★ 15002547
"No Way to Treat a Lady." Rod Steiger.
(TBS) MATLOCK (CC)—Drama *1:00* 5726295
11:15 50 MOLLY'S PILGRIM (CC)—Drama 7152301
(ENC) MOVIE—Drama *1:35* ★★★ 57526363
"A Boy Ten Feet Tall." Edward G. Robinson.
11:30 5 NEWS
25 EARTH REVEALED—Geology 45382
31 WORLD CHRONICLE 81108
47 BUEN SAMARITANO 65566
55 INFOMERCIAL
(CNN) CNN & CO. (CC)—Discussion 238943
(DIS) MOUSE TRACKS (CC)—Cartoon 382924
(DSC) LYNETTE JENNINGS HOME 698301
(ESN) SPORTSCENTER 666635
(FAM) CABLE HEALTH CLUB 662504
(LIF) SUPERMARKET SWEEP—Game 767158
(NIK) GULLAH GULLAH ISLAND 696943
(SC) LOU HOLTZ: FOOTBALL 911450
11:35 21 HOMETIME—Home Repair 3872721
11:45 (MAX) MOVIE (CC)—Drama *1:45* ★★★
"The Secret Garden." 34593289

AFTERNOON

Noon 2 3 7 8 NEWS
4 ANOTHER WORLD (CC) *1:00* 11295
5 JUDGE FOR YOURSELF *1:00* 46905
9 30 RICKI LAKE *1:00* 55740/48030
11 ST. ELSEWHERE—Drama *1:00* 57108
13 LEARN TO READ 77498

25 G.E.D.—Instruction 77030
31 TECHNOPOLITICS 13856
41 MUCHACHITAS—Novela *2:00* 79818
47 A BUENA HORA *1:00* 44547
49 SEW CREATIVE 68740
50 UPSTAIRS, DOWNSTAIRS *1:00* 832479
55 700 CLUB—Religion *1:00* 53382
61 SUSAN POWTER—Discussion 169160
Scheduled topic: holiday bargain shopping.
A&E POLICE STORY *1:00* 942769
CNN NEWS—Collins/Allen *1:00*
DIS FRAGGLE ROCK—Cartoon 758943
DSC GRAHAM KERR—Cooking 213769
ESN SPORTSCENTER 677943
FAM LET'S MAKE A DEAL—Game 493943
FX PERSONAL FX: THE COLLECTIBLES *1:00* 9511905
LIF QUEENS—Discussion *1:00* 102189
MTV ALTERNATIVE NATION *1:00* 120585
NIK KING GRIZZLEBEARD—Cartoon 204011
NSP NEWSPORT TALK *2:00* 1146127
SC SPORTSWRITERS *1:00* 272108
SHO MOVIE (CC)—Comedy *1:30* ★★ 569158
"Undercover Blues." Kathleen Turner.
TNN ALEENE'S CRAFTS—Instruction 105837
TNT CHARLIE'S ANGELS *1:00* 827547
USA QUANTUM LEAP (CC) *1:00* 586127
12:05 TBS PERRY MASON BW *1:00* 4085498
12:10 21 FRUGAL GOURMET (CC) 5683856
12:25 TMC MOVIE—Comedy *1:40* ★★★ 14833455
"National Lampoon's Vacation." Chevy Chase.
12:30 2 3 YOUNG AND THE RESTLESS (CC)—Serial *1:00* 154301/158127
7 8 LOVING (CC)—Serial 52566/50108
13 25 G.E.D.: EN ESPANOL 87363/94295
31 STAR CHALLENGE—Quiz 23721
49 LAP QUILTING—Georgia Bonesteel 85905
61 WHO'S THE BOSS? (CC) 800905
DIS JIM HENSON'S SECRET LIFE OF TOYS (CC)—Children 459160
DSC GREAT CHEFS OF GREAT CITIES 938566
ESN SPORTSCENTER 394108
FAM $100,000 NAME THAT TUNE 110108
NIK LITTL' BITS—Cartoon 936108
TNN COOKIN' U.S.A. 848030
12:45 21 HAWAII COOKS 8064818
ENC MOVIE—Comedy *1:50* ★★★ 12554856
"Yours, Mine and Ours." Lucille Ball.
1 PM 4 30 DAYS OF OUR LIVES (CC)—Serial *1:00* 20943/24450
5 GOOD DAY STREET TALK 84214
7 8 ALL MY CHILDREN (CC)—Serial *1:00* 40721/48363
9 JENNY JONES—Discussion *1:00* 31160
Scheduled topic: reuniting with a first love.
11 HILL STREET BLUES *1:00* 66856
13 DESTINOS: AN INTRODUCTION TO SPANISH (CC) 35059
25 YOUNG ASTRONAUTS *:45* 1134740
31 MASTERPIECE THEATRE (CC) *1:00* 28276
47 AMANDOTE—Novela *1:00* 53295
49 SEWING WITH NANCY 26301
55 FAMILY FEUD—Game 26214
61 HUNTER—Crime Drama *1:00* 898160
A&E ROCKFORD FILES (CC) *1:00* 928189
AMC MOVIE—Adventure *1:35* ★★ 5338740
"Pearl of the South Pacific." Virginia Mayo.
BET VIDEO SOUL—Music *2:00* 995547
CNN TALKBACK LIVE (CC) *1:00* 577479
DIS MOVIE—Cartoon *1:35* 1583160
"The Magic Riddle."
DSC WORLD CLASS CUISINE 564030
ESN COLLEGE BASKETBALL *2:00* 289837
Duke vs. Connecticut in a Great Eight Festival game, taped yesterday in Auburn Hills, Mich.
FAM TRIVIAL PURSUIT—THE INTERACTIVE GAME 742856
FX EIGHT IS ENOUGH *1:00* 9520653
HBO MOVIE (CC)—Comedy-Drama *1:35* ★
"Calendar Girl." 5343672
LIF DESIGNING WOMEN (CC) 748030
MTV VIDEOS *3:00* 421721
NIK EUREEKA'S CASTLE—Children 562672
SC NEWSPORT TALK *2:00* 913943
TNN COUNTRY TODAY—Magazine 463498
TNT CHiPs—Crime Drama *1:00* 836295
USA MAGNUM, P.I. *1:00* 562547
1:05 TBS MOVIE—Drama *2:00* ★★★★ 5315011
"The African Queen." (1951) River tramp Humphrey Bogart (Best Actor Oscar) and missionary Katharine Hepburn attempt to flee from the Germans in a rickety boat.
1:20 21 GOURMET COOKING 6852011
1:30 2 3 BOLD AND THE BEAUTIFUL (CC)—Serial 52473/52419
5 I LOVE LUCY—Comedy BW 66769
13 CHARLIE ROSE—Discussion *1:00* 962382
49 THIS OLD HOUSE (CC) 84276
55 INFOMERCIAL
DSC HOME MATTERS 937837
FAM TRIVIAL PURSUIT—Game 119479
LIF DESIGNING WOMEN (CC) 115653
MAX MOVIE (CC)—Fantasy *2:10* ★★★
"Superman II." 93178419
NIK LASSIE—Drama BW 935479
TNN VIDEOPM—Music Videos *3:30* 745634
1:35 SHO MOVIE—Comedy *1:35* ★★ 55849011
"Blind Date." Bruce Willis, Kim Basinger.
1:55 21 PAINTING WITH NORMA 4804634
2 PM 2 3 AS THE WORLD TURNS (CC)—Serial *1:00* 10127/21063
4 MAURY POVICH (CC) *1:00* 21045
5 CUBHOUSE (CC)—Children 7011
7 8 ONE LIFE TO LIVE (CC)—Serial *1:00* 41011/49653
9 HUNTER—Crime Drama *1:00* 90301
11 BIKER MICE—Cartoon 1479
25 BILL NYE—Children 30301
30 ANOTHER WORLD (CC) *1:00* 32030
31 PAPPYLAND—Children 18276
41 SIRENA—Novela *1:00* 83011

(47) **PELICULA—Policiaca** *2:00* ★★ 84189
"The Star Chamber." (1983) Un juez que cree que el sistema legal es un fracaso, se une a un tribunal secreto que aplica la justicia mortal. Michael Douglas, Hal Holbrook.
(49) **NEW YANKEE WORKSHOP (CC)** 9653
(55) **MOVIE—Adventure** *2:00* 44585
"King's Messenger." (1988) Two friends (Thomas Witt, Areta Mongezi Ngomo) encounter a primitive tribe. Molope: Freddy Fernandez. Alex: Zipporah Larson.
(61) **FAMILY MATTERS (CC)—Comedy** 948479
(A&E) **McMILLAN AND WIFE** *2:00* 311740
(CNN) **NEWS (CC)—Allen/Waters** *1:00*
(DSC) **START TO FINISH—Crafts** 765950
(FAM) **JUMBLE—THE INTERACTIVE GAME** 407011
(FX) **FAMILY AFFAIR—Comedy** 2850547
(LIF) **OUR HOME** *1:00* 563289
(NIK) **GUMBY—Children** 565932
(NSP) **NEWSPORT JOURNAL** 8591363
[Repeats every 30 minutes until 5 P.M.]
(TNT) **SHAFT—Crime Drama** *1:30* 334699
(USA) **$100,000 PYRAMID—Game** 869837
2:05 (TMC) **MOVIE (CC)—Comedy** *1:40* ★★
"Captain Ron." 31989740
2:30 (5) **BOBBY'S WORLD (CC)—Cartoon** 5382
(11) **TALE SPIN (CC)—Cartoon** 2450
(13) **SESAME STREET (CC)** *1:00* 359634
(21) **JOY OF PAINTING** 24214
(25) **DISTRICT 12** 68672
(31) **KIDSONGS (CC)—Music** 60127
(49) **SHINING TIME STATION (CC)** 7924
(61) **DARKWING DUCK (CC)—Cartoon** 667092
(AMC) **MOVIE—Drama** (BW) *1:40* ★★ 9901943
"Jet over the Atlantic." Guy Madison.
(DSC) **EASY DOES IT** 704301
(FAM) **LET'S MAKE A DEAL—Game** 135382
(FX) **PET DEPARTMENT—Magazine** 1136301
(HBO) **MOVIE (CC)—Drama** *1:50* ★★ 9992295
"Project X." Matthew Broderick, Helen Hunt.
(NIK) **MUPPET BABIES—Cartoon** 702943
(USA) **QUICKSILVER—Game** 597108
2:35 (DIS) **NEW ADVENTURES OF WINNIE THE POOH (CC)—Cartoon** 74901634
2:45 (ENC) **MOVIE—Drama** *1:50* ★★ 76830769
"Before Winter Comes." Topol, David Niven.
3 PM (2) (3) **GUIDING LIGHT (CC)** *1:00* 2769/9295
(4) **SALLY JESSY RAPHAEL** *1:00* 7837
(5) (61) **TINY TOONS (CC)** 3818/950214
(7) (8) **GENERAL HOSPITAL—Serial** *1:00* 63108/54450
(9) **MATLOCK (CC)—Drama** *1:00* 84568
(11) **DARKWING DUCK (CC)—Cartoon** 3214
(20) **EXOSQUAD—Cartoon** 57030
(21) **SEWING WITH NANCY** 75450
(25) **IMAGINATION STATION—Children** 26108
(30) **RICKI LAKE—Discussion** *1:00* 98498
(31) **BARNEY & FRIENDS (CC)** 20011
(41) **MORENA CLARA—Novela** *1:00* 98818
(49) **STORYTIME (CC)—Children** 8160
(50) **MANAGEMENT REVOLUTION** *1:00* 582837
(BET) **VIDEO VIBRATIONS—Music** *1:30* 409585
(CNN) **NEWS (CC)—Bowker/Sesno** *1:00*
(DIS) **GUMMI BEARS (CC)—Cartoon** 749160
(DSC) **LYNETTE JENNINGS HOME** 715635
(ESN) **RODEO PREVIEW** 426011
A look at the upcoming PRCA National Finals.
(FAM) **HEATHCLIFF—Cartoon** 493818
(FX) **GREATEST AMERICAN HERO—Fantasy** *1:00* 9521108
(LIF) **THIRTYSOMETHING (CC)** *1:00* 167194
(NIK) **LOONEY TUNES—Cartoon** 515617
(SC) **WORLD SPORT SPECIAL** 318214
(USA) **PRESS YOUR LUCK—Game** 871672
3:05 (TBS) **TOM & JERRY KIDS—Cartoon** 7261301
3:25 (SHO) **MOVIE—Comedy** *2:05* ★★★ 53865585
"The Private Life of Sherlock Holmes." Robert Stephens, Colin Blakely, Christopher Lee.
3:30 (5) (61) **TAZ-MANIA (CC)** 7127/679837
(11) **GOOF TROOP (CC)—Cartoon** 4295
(13) (25) (49) **READING RAINBOW (CC)—Children** 1127/47189/9769
(20) **BOTS MASTER—Cartoon** 78011
(21) **KIDSONGS (CC)—Music** 36059
(31) **STORYTIME (CC)—Children** 65672
(DIS) **QUACK ATTACK (CC)—Cartoon** 400769
(DSC) **GRAHAM KERR—Cooking** 783818
(ESN) **ROAD RUNNING** 147092
The Arturo Barrios Invitational, taped Oct. 16 in San Diego.
(FAM) **MARIO ALL-STARS—Children** 147127
(NIK) **BEETLEJUICE—Cartoon** 774160
(SC) **SPORTS RAP** 435027
(TNT) **GILLIGAN'S ISLAND—Comedy** 866301
(USA) **SCRABBLE—Game** 592653
3:35 (TBS) **CAPTAIN PLANET (CC)** 1100905
3:45 (MAX) **MOVIE (CC)—Drama** *2:15* ★★★★
"Remains of the Day." 81993635
(TMC) **MOVIE—Crime Drama** *1:40* ★★
"The Mechanic." 17373276
4 PM (2) **GERALDO—Discussion** *1:00* 1276
Scheduled program topic: a case involving charges of murder and sexual abuse within an Ohio family.
(3) (7) **OPRAH WINFREY (CC)** *1:00* 1030/75943
Scheduled: Winfrey plays matchmaker for single doctors and audience members.
(4) **PHIL DONAHUE (CC)** *1:00* 9672
Scheduled topic: unusual pet stories.
(5) (61) **ANIMANIACS (CC)** 6634/681672
(8) **JEOPARDY! (CC)—Game** 2672
(9) **NEW PRICE IS RIGHT—Game** 8634
(11) **BONKERS (CC)—Cartoon** 6030
(13) **BILL NYE (CC)—Children** 7914
The Science Guy waxes eloquent about the phases of the moon and how Earth's nearest satellite revolves around the planet.
(20) **BIKER MICE—Cartoon** 64818
(21) **CARMEN SANDIEGO (CC)** 15566

25 **MAGIC SCHOOL BUS—Children** 59924
30 **FRESH PRINCE (CC)—Comedy** 57653
31 **IN THE MIX (CC)—Teenagers** 51479
41 **CRISTINA—Discusión** *1:00* 34063
47 **SEVCEC—Discusión** *1:00* 55189
49 **BARNEY & FRIENDS (CC)—Children** 8276
50 **G.E.D. (CC)—Instruction** 850740
55 **HEADLINE NEWS** 6276
A&E **REMINGTON STEELE** *1:00* 673092
CNN **EARLYPRIME (CC)** 586092
DIS **FRAGGLE ROCK (CC)—Children** 489276
DSC **GREAT CHEFS OF SAN FRANCISCO** 795653
ESN **GATERS—Game** 166127
FAM **I'M TELLING—Game** 126634
FX **WONDER WOMAN** *1:00* 9533943
LIF **MOVIE—Comedy** *2:00* ★★ 400108
"Arthur 2: On the Rocks." (1988) The besotted billionaire (Dudley Moore) struggles to protect his marriage and money from his former fiancée's father (Stephen Elliott). Liza Minnelli.
MTV **GRIND—Eric Nies** 124276
NIK **ADVENTURES OF TINTIN** 793295
SC **NEWSPORT JOURNAL** *1:00* 934301
TNT **MOVIE—Drama** *2:00* ★★ 132856
"Great Day in the Morning." (1956) Conflict and violence in Denver at the outbreak of the Civil War. Ann: Virginia Mayo. Owen: Robert Stack. Kirby: Alex Nicol. Boston: Ruth Roman.
USA **MacGYVER—Adventure** *1:00* 213634
4:05 TBS **FLINTSTONES—Cartoon** 1235943
4:30 5 61 **POWER RANGERS (CC)** 2818/687856
8 **NEWS**
9 **FAMILY FEUD—Game** 4818
11 **ALADDIN (CC)—Cartoon** 2214
13 **GHOSTWRITER (CC)—Children** 6818
20 **FLINTSTONES—Cartoon** 86030
21 **BARNEY & FRIENDS (CC)** 57950
25 **CLUB CONNECT—Teenagers** 55108
30 **NEW PRICE IS RIGHT—Game** 53837
31 **VIDEO MUSIC BOX** *1:00* 751943
49 **SESAME STREET (CC)** *1:00* 96905
50 **GHOSTWRITER (CC)—Children** 856924
55 **LAVERNE & SHIRLEY—Comedy** 5160
The girls could use a cup o' kindness on New Year's Eve: Laverne is dumped by her date and Shirley has a nasty cold. Penny Marshall, Cindy Williams. Pete: Craig Littler.
BET **RAP CITY—Music** *2:00* 150672
CNN **INSIDE POLITICS** 582276
DIS **UNDER THE UMBRELLA TREE (CC)—Puppets** 478160
DSC **WORLD CLASS CUISINE** 791837
ENC **MOVIE—Comedy** *1:35* ★★ 7110818
"True Stories." David Byrne, John Goodman.
ESN **RADICAL OUTDOOR CHALLENGE** 155011
FAM **MASTERS OF THE MAZE—Game** 122818
HBO **MOVIE (CC)—Drama** *1:55* ★★ 5601214
"Rudy." Sean Astin, Ned Beatty.
MTV **LIP SERVICE—Game** 113160

Wednesday GUIDELINES

☐ With the aid of a magic hat, **Frosty the Snowman** celebrates another "Happy Birthday!" in this enchanting animated Yuletide perennial. —8 PM 2 3

☐ Soap stars Stephen Schnetzer (*Another World*) and Fiona Hutchison (*Guiding Light*) guest on an intriguing episode of **The Cosby Mysteries**. —8 PM 4 30

☐ Christine Elise returns to **Beverly Hills, 90210** as Brandon's ex-flame, Emily Valentine. —8 PM 5 61

☐ A dazzling ice-skating tribute to Gene Kelly highlights **Kurt Browning: You Must Remember This**, which showcases the four-time world champion's flair for the theatrical. —8 PM 13 49

☐ William Shatner and the original Enterprise crew look back on their bold journeys in **Star Trek: A Captain's Log**. Recalling his time as Dr. McCoy, DeForest Kelley laments Bones' catch phrase "He's dead, Jim," grousing "I think that's probably gonna be on my tombstone." —9 PM 2 3

☐ "Rediscovering Will Rogers" is an **American Masters** portrait of the humorist who claimed that he never met a man he didn't like. —9 PM 13; 10 PM 49

☐ **48 Hours** delivers a cautionary report on how romantic relationships have caused some people to lose more than their heart. —10 PM 2 3

☐ Daytime Emmy winner Michael Zaslow, who plays a surreptitious financier on *Guiding Light*, portrays a similar type of scoundrel on a well-made **Law & Order**. —10 PM 4 30

Wednesday Evening

	6:00	6:30	7:00	7:30	8:00	8:30
					Prime Time	
2	News	CBS News	Hard Copy	Entmt. Tonight	Frosty/Snowman	Boys Are Back
3	News	CBS News	Inside Edition	American Journal	Frosty/Snowman	Boys Are Back
4	News	NBC News	Extra	Inside Edition	Cosby Mysteries	
5	Current Affair	Roseanne	Roseanne	Simpsons	Beverly Hills, 90210	
7	News	ABC News	Jeopardy!	Wheel of Fortune	Sister, Sister	All-American Girl
8	News	ABC News	Entmt. Tonight	Wheel of Fortune	Sister, Sister	All-American Girl
9	Married...	Cosby Show	Married...	Highway Patrol	Babylon 5	
11	Full House	Doogie Howser	Fresh Prince	Family Matters	**Movie:** *Sudden Impact*	
13	N.J. News	Business Report	MacNeil, Lehrer		Kurt Browning...	
20	Mighty Max	Garfield	Home Shopping Network			
21	MacNeil, Lehrer		ITN World News	Washington	New York: The Way It Was	
25	Journal	European Journal	Le Journal	Africvision	Computer Chron.	Mother Earth
30	News	NBC News	Extra	Hard Copy	Cosby Mysteries	
31	Le Ragoni del Cuore		Gassman Legge Dante	News from Italy	New York Hotline	
41	Noticias	Noticiero	Volver a empezar		Agujetas de color de rosa	
47	Noticiero	Noticiero	Será anunciado		Pasiones secretas	
49	Bill Nye	Business Report	MacNeil, Lehrer		Kurt Browning...	
50	N.J. News	Business Report	N.J. News	New Jersey Live!	Nova	
55	Jeopardy!	Wheel of Fortune	Oprah Winfrey		**Movie:** *Love and Bullets*	
61	Simpsons	Coach	Roseanne	Murphy Brown	Beverly Hills, 90210	
			CABLE-TV CHANNELS			
A&E	Police Story		Rockford Files		Biography	
BET	Rap City (4:30)	Screen Scene	What's Hap'ning...	Out All Night	Roc	ComicView
CNN	News		Moneyline	Crossfire	News	
DSC	Wings		Beyond 2000	Next Step	World of Discovery	
ESN	Perfect Match	SportsCenter	College Basketball: Purdue vs. Missouri			
FAM	Rin Tin Tin K-9	New Lassie	Evening Shade	Evening Shade	Aaron Neville's Christmas...	
FX	Mission Impossible		Hart to Hart		Jane Wallace	Home & Away
LIF	Supermarket	Shop 'til Drop	Designing Women	Designing Women	Unsolved Mysteries	
MSG	Off the air		Cable Health Club (7:05)		College Basketball: Coppin State at St. John's	
MTV	Videos		Yo!	Alt. Nation	Prime Time	
NIK	Shorts	Rugrats	Emmet Otter's Jug-Band Christmas		Dream/Jeannie	Bewitched
TBS	G. Pains (6:05)	Andy (6:35)	Boss? (7:05)	Boss? (7:35)	NBA Basketball: Suns at Bulls	
TNN	Club Dance		American Skyline	Country News	Roots of Country	
TNT	Bugs Bunny		Kung Fu		**Movie:** *Cahill, United States Marshal*	
USA	Tattooed Fighters	Cartoon Express	Wings	Wings	Murder, She Wrote	
			PREMIUM CHANNELS			
AMC	**Movie** (4:35)		**Movie:** *The Virgin Queen*			Silver Screen
BRV	Idomeneo (5:30)				Wuthering Heights	
DIS	Faerie Tale		Raffi on Broadway		**Movie:** *Treasure Island*	
ENC	**Movie:** *A Boy Ten Feet Tall*			**Movie:** *The Terrorists*		
HBO	**Movie** (4:30)	**Movie:** *Addams Family Values*			**Movie:** *Single White Female*	
MAX	**Movie:** *Rookie of the Year*				**Movie:** *House of Angels*	
NSP	NSP Tonite	NSP Tonite	Sports Beat		Lou Holtz	Press Conference
SC	Body Moves	Horse Racing	Inside Chavez-Lopez	Tennis: Kremlin Cup		
SHO	**Movie:** *The Treasure* (5:30)		Ready or Not	Degrassi J.H.	**Movie:** *Death Becomes Her*	
TMC	**Movie:** *The Bedroom Window* (5:25)		**Movie:** *National Lampoon's Vacation* (7:20)			

	Prime Time 9:00	9:30	10:00	10:30	11:00	11:30
2	Star Trek: A Captain's Log		48 Hours		News	David (11:35)
3	Star Trek: A Captain's Log		48 Hours		News	David (11:35)
4	Dateline NBC		Law & Order		News	Jay Leno (11:35)
5	Models Inc.		News		Cops	M*A*S*H
7	Roseanne	Ellen	Turning Point		News	Nightline (11:35)
8	Roseanne	Ellen	Turning Point		News	Nightline (11:35)
9	Kung Fu: The Legend Continues		News		Top Cops	Premier Story
11	**Movie** (Cont.)			News	Cheers	Coach
13	American Masters		W. Edwards Deming		Charlie Rose	
20	Heat of the Night		News	Highway Patrol	Top Cops	Love Connection
21	New York (Cont.)	New York: The Way It Was			...Being Served?	ITN World News (11:40)
25	Korean News		Pro & Con	Poltel News	Freedom Speaks	
30	Dateline NBC		Law & Order		News	Jay Leno (11:35)
31	Great Perfromances			News City	Bloomberg News	Korean News
41	Marimar		Horángel		Noticias	Not'o (11:35)
47	¡Viva Vives!		Pimpinela: La familia		Noticiero	Comercial
49	Evening of Championship Skating		American Masters		In the Spotlight	
50	Traces of Murder		Healthcare: ...We Go from Here?		N.J. News	...Being Served?
55	**Movie** (Cont.)		News	Star Trek: The Next Generation		**Movie**
61	Models Inc.		News	Murphy Brown	Coach	Star Trek: NG
	CABLE-TV CHANNELS					
A&E	American Justice		20th Century		Law & Order	
BET	Video Soul				Roc	Jazz Central
CNN	Larry King Live		News		Sports	Moneyline
DSC	Vanishing Worlds		The Brain: Our Universe Within		World of Discovery	
ESN	Basketball Update	College Basketball: Arizona vs. Michigan				SportsCenter
FAM	Rescue 911		700 Club		Father Dowling Mysteries	
FX	Dynasty		In Living Color	In Living Color	Sound FX	
LIF	**Movie:** *Disorderlies*				Unsolved Mysteries	
MSG	College Basketball (Cont.)		NBA Action	Page One	Sportsdesk; Equestrian (11:15)	
MTV	Prime (Cont.)		Madonna		Beavis/Butt-head	Beavis/Butt-head
NIK	I Love Lucy	Mary Tyler Moore	Taxi	Taxi	Bob Newhart	Dick Van Dyke
TBS	NBA Basketball (Cont.)			**Movie:** *Goldfinger*		
TNN	Music City Tonight			Club Dance		Country News
TNT	**Movie** (Cont.)		**Movie:** *Chato's Land* (10:15)			
USA	**Movie:** *Outrageous Fortune*				Wings	Wings
	PREMIUM CHANNELS					
AMC	**Movie:** *The Egyptian*					**Movie**
BRV	South Bank		Twin Peaks		Claudio Arrau at Boston Symphony	
DIS	**Movie** (Cont.)		I Love Lucy		**Movie:** *Mr. Hobbs Takes a Vacation*	
ENC	**Movie:** *Rollover*				**Movie:** *Creator*	
HBO	**Movie** (Cont.)		Dream On	Larry Sanders	From the Crypt	**Movie**
MAX	**Movie** (Cont.)		**Movie:** *Body Chemistry 3: Point of Seduction*			Emmanuelle
NSP	NSP Talk				NSP Journal	Press Conference
SC	Tennis (Cont.)	Auto Racing: Monterey Historic Automobile Races			Horse Racing	Harness Racing
SHO	**Movie** (Cont.)	**Movie:** *Blind Date* (9:45)				Tromatainment
TMC	**Movie:** *Blood In . . . Blood Out—Bound by Honor*					**Movie** (11:55)

(NIK) LEGENDS OF THE HIDDEN TEMPLE —Game 799479
4:35 (AMC) MOVIE—Drama *2:10* ★★★ 97231818
"Northwest Mounted Police." Gary Cooper.
(TBS) BRADY BUNCH—Comedy 9676905
5PM (2) (7) NEWS *1:00*
(3) (8) NEWS
(4) LIVE AT FIVE *1:00* 8108
(5) MONTEL WILLIAMS—Discussion *1:00* 7498
Scheduled: Viewers confront guests from previous shows.
(9) RICKI LAKE—Discussion *1:00* 9498
(11) SAMURAI SYBER-SQUAD 5059
(13) CARMEN SANDIEGO (CC)—Children 2363
(20) V.R. TROOPERS (CC)—Cartoon 36547
(21) SESAME STREET (CC) *1:00* 99030
(25) MINDS ON SCIENCE 21653
(30) MARRIED . . . WITH CHILDREN (CC) —Comedy 38030
(41) PRIMER IMPACTO—Magazine *1:00* 2108
Entre los segmentos: modas corrientes.
(47) OCURRIO ASI—Magazine *1:00* 8740
(50) BARNEY & FRIENDS (CC) 115189
(55) ODD COUPLE—Comedy 8905
Felix is determined to give Oscar a surprise party—whether he wants it or not. Oscar: Jack Klugman. Felix: Tony Randall.
(61) ALADDIN (CC)—Cartoon 962059
(A&E) LOU GRANT—Drama *1:00* 715455
(CNN) EARLYPRIME—Newsmagazine 858721
(DIS) KIDS INCORPORATED (CC) 751905
(DSC) WILDLIFE JOURNEYS 765130
(ESN) 1988 NBA FINALS HIGHLIGHTS 438856
The Los Angeles Lakers-Detroit series.
(FAM) MAXIMUM DRIVE—Game 498363
(FX) BATMAN—Adventure 2874127
(MTV) REAL WORLD 496905
(NIK) CLARISSA EXPLAINS IT ALL (CC) —Comedy 565112
Clarissa's dad is scheduled to speak at her school's career night.
(NSP) INSIDE HORSE RACING 8515943

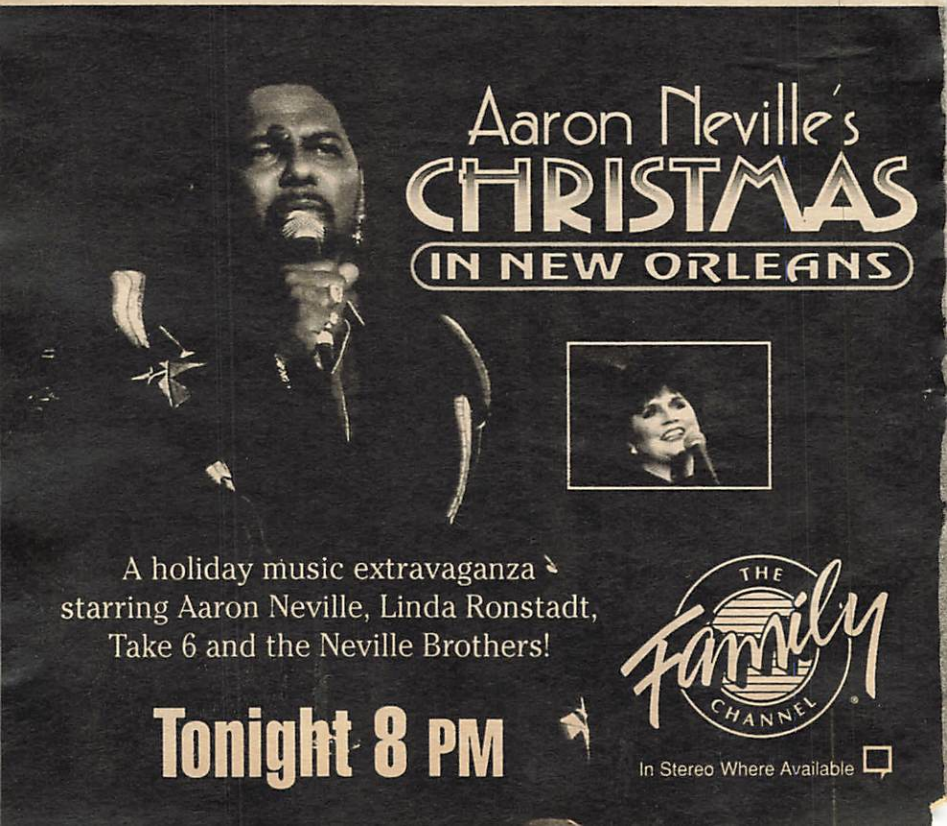

Lost in a world of little-girl daydreams, she's ...

"My Little Ballerina"

3 payments of $19.98*

THAT'S ASHTON-DRAKE VALUE!

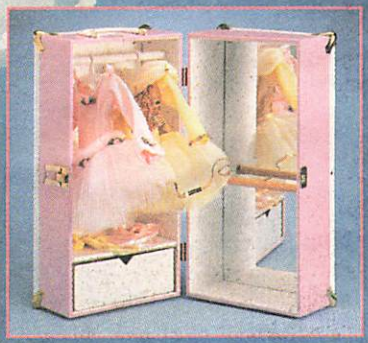

Actual size of doll is 16 inches tall. Crafted in a handnumbered edition ending forever in 1995, and issued under the seal of artist Kathy Barry- Hippensteel — your assurance of the finest in quality and craftsmanship.

CERTIFIED PREMIERE GRADE THE ASHTON-DRAKE GALLERIES

From Her Heart KBH To Your Home

Ashton-Drake's first trunk doll!

"My Little Ballerina"

Every little girl, at some point in her childhood, dreams of herself as the prima ballerina — that spellbinding, almost fairytale waif in tiara and tutu, satin and sequins, who shimmers in the spotlight's luminous glow.

Now the Ashton-Drake Galleries and artist Kathy Barry-Hippensteel bring the dream to life with "My Little Ballerina," first issue in the *My Little Ballerina* collection and Ashton-Drake's *very first trunk doll ever.*

Precious as a real little girl!

"My Little Ballerina" has beautifully blushed cheeks, petite nose, and a warm inviting smile — all expertly sculpted in fine porcelain and smooth to the touch. She comes dressed in her lovely *Dance of the Snowflakes* ballet costume and has bright blue, natural-looking eyes that beam with pride as she practices her dance steps.

"My Little Ballerina" is individually hand-numbered, has a matching Certificate of Authenticity, and bears the signature of artist Kathy Barry-Hippensteel. The doll is issued exclusively from the Ashton-Drake Galleries under Ms. Hippensteel's *From Her Heart to Your Home* logo, your assurance of the finest in quality and craftsmanship.

You need send no money now

"My Little Ballerina" can be yours for just $59.95, payable in three convenient monthly installments of just $19.98.* To order, simply complete and mail the attached postage-paid Reservation Certificate. But hurry... "My Little Ballerina" is issued in an exclusive edition, sure to delight collectors everywhere. Please order today!

A touch of loveliness: snow-white ballet slippers with sequined appliqués adorn the Dance of the Snowflakes costume.

Kathy Barry-Hippensteel

The Artist

Kathy Barry-Hippensteel is a sculptor of baby and child dolls. She has received widespread acclaim for their lifelike quality and has been honored with many industry awards. *"This little ballerina knows that great achievements begin with a dream,"* says Ms. Hippensteel. *"And we grown-ups know that no dream is more filled with hope and promise than a child's."*

Kathy Barry-Hippensteel

Order now and you'll also receive an offer for doll trunk and costumes!

By ordering "My Little Ballerina" now in her *Dance of the Snowflakes* costume, you'll be *guaranteed* the chance to acquire the trunk, additional ballet costumes, and accessories. Don't let this opportunity pass you by.

THE ASHTON-DRAKE GALLERIES

Bringing You Dolls of Irresistible Value

COMPLETE, DETACH AND MAIL

Your* prima ballerina, value-priced at just $59.95

RESERVATION CERTIFICATE

THE ASHTON-DRAKE GALLERIES
9200 North Maryland Avenue
Niles, Illinois 60714-9853

PLEASE RESPOND BY:
January 15, 1995

YES, I would like to reserve "My Little Ballerina." Limit one. I understand that the first installment will be billed before shipment of the doll.

- **SEND NO MONEY NOW**
- **3 EASY PAYMENTS OF $19.98***
- **ONE-YEAR, RISK-FREE GUARANTEE**

X _____
Signature Date

_____ ( ) _____
Name (please print clearly) Telephone

_____
Address Apt. No.

_____
City State Zip

*Plus $4.94 home delivery fee and any applicable state sales tax. Please allow 4 to 6 weeks for delivery. Canadian price: $79.95 plus postage and handling and any applicable sales tax.

76991-D92401

"My Little Ballerina"

She's Ashton-Drake's *first* trunk doll — order today!

To order "My Little Ballerina," complete and mail the attached postage-paid Reservation Certificate today.

OUR ONE-YEAR UNCONDITIONAL GUARANTEE

You may without hesitation and for any reason whatsoever, return "My Little Ballerina" to us at any time within one full year after you receive her. We will refund (or credit your account if you pay by credit card) your full purchase price, including postage, with no questions asked.

THE ASHTON-DRAKE GALLERIES

Bringing You Dolls of Irresistible

© 1994 The Ashton-Drake Galleries, 9200 North Maryland Avenue, Niles, IL 60714-1397 76991-CC8A

®

NO POSTAGE NECESSARY IF MAILED IN THE UNITED STATES

BUSINESS REPLY MAIL

FIRST CLASS MAIL PERMIT NO. 90049 CHICAGO, IL

POSTAGE WILL BE PAID BY ADDRESSEE

THE ASHTON-DRAKE GALLERIES
9200 North Maryland Avenue
Niles, Illinois 60714-9853

(SC) H3O—Surfing 320059
(TNN) WILDHORSE SALOON *1:00* 129382
(USA) KNIGHT RIDER—Adventure *1:00* 862924
5:05 (TBS) SAVED BY THE BELL (CC) 2519856
5:25 (TMC) MOVIE—Thriller *1:55* ★★ 92892856
"The Bedroom Window." Steve Guttenberg.
5:30 (3) (8) (55) NEWS
(11) V.R. TROOPERS (CC)—Children 3566
(13) STATE OF THE ARTS 7158
(20) SONIC THE HEDGEHOG—Cartoon 77382
(25) ON AND ABOUT INSTRUCTION 39160
(30) CHEERS (CC)—Comedy 44189
(31) NEWS CITY—Report 64943
(49) CARMEN SANDIEGO (CC)—Children 1740
(50) TODAY'S GOURMET—Cooking 847276
(61) FULL HOUSE (CC)—Comedy 678108
Michelle (Mary-Kate and Ashley Olsen) creates a competition for her attention between her old best friend and her new one, and winds up with no friend at all. Roxy: Felicia Michaels. Teddy: Tahj Mowry. Jesse: John Stamos.
(CNN) SHOWBIZ TODAY—Magazine 506856
(DIS) MICKEY MOUSE CLUB (CC) 492740
(DSC) UNDERSEA WORLDS 782189

ALL NEW EPISODES!

Dead On Arrival!

An ancient spacecraft, frozen in time, threatens the space station.

Russian Retribution

Kwai Chang travels back in time and shatters the Iron Curtain.

BABYLON 5
TONIGHT 8PM

KUNG FU THE LEGEND CONTINUES
TONIGHT 9PM

(ESN) ACTION ZONE—Auto Racing 146363
Actor Jason Priestley learns race-car driving from Danny Sullivan.
(FAM) THAT'S MY DOG—Game 146498
(FX) BATMAN—Adventure 1114189
(MTV) MOST WANTED JAMS 137740
(NIK) CLARISSA EXPLAINS IT ALL (CC) —Comedy 713059
Clarissa won't stand for her "supporting" role in the school pageant—she's set to play a column in a spectacle about ancient Greece.
(NSP) HARNESS RACING WEEKLY 4936672
(SC) RINKSIDE—Ice Hockey 885568
(SHO) MOVIE—Drama *1:35* 9021276
"The Treasure." John Weisbarth, Freddy Rible.
5:35 (TBS) SAVED BY THE BELL (CC) 7368943

EVENING

6PM (2) (3) (4) (7) (8) (30) NEWS
(5) CURRENT AFFAIR (CC) 6011
(9) MARRIED . . . WITH CHILDREN (CC) 8011
Conclusion. Al tries to win $10,000 by staying three minutes in the ring with Big Bad Mama of the Gorgeous Ladies of Wrestling.
(11) FULL HOUSE (CC)—Comedy 1739
Michelle stalls over disparaging remarks about her and Rebecca building a go-cart for a race. Michelle: Mary-Kate and Ashley Olsen. Rebecca: Lori Loughlin. Kenny: Evan Bonifant.
(13) (50) NEW JERSEY NEWS 2081/844189
(20) MIGHTY MAX—Cartoon 74295
(21) MacNEIL, LEHRER (CC) *1:00* 68856
(25) JOURNAL—News 69301
(31) LE RAGONI DEL CUORE *1:00* 31740
(41) NOTICIAS
(47) NOTICIERO 4653
(49) BILL NYE (CC)—Children 8653
(55) JEOPARDY! (CC)—Game 6653
(61) SIMPSONS (CC)—Cartoon 668721
Homer teaches an adult-education class on "Secrets of a Successful Marriage," but sharing secrets about his own union gets him kicked out of the house.
(A&E) POLICE STORY *1:00* 931653
(CNN) NEWS—Shaw/Woodruff *1:00*
(CSP) NEWS FROM MOSCOW 52011
(DIS) FAERIE TALE THEATRE (CC) *:50* 6174214
(DSC) WINGS—Documentary *1:00* 946585
(ENC) MOVIE—Drama *1:35* ★★★ 1434092
"A Boy Ten Feet Tall." Edward G. Robinson.
(ESN) PERFECT MATCH—Game 143276
(FAM) RIN TIN TIN K-9 COP (CC) 136011
(FX) MISSION IMPOSSIBLE *1:00* 9517189
(LIF) SUPERMARKET SWEEP—Game 149585

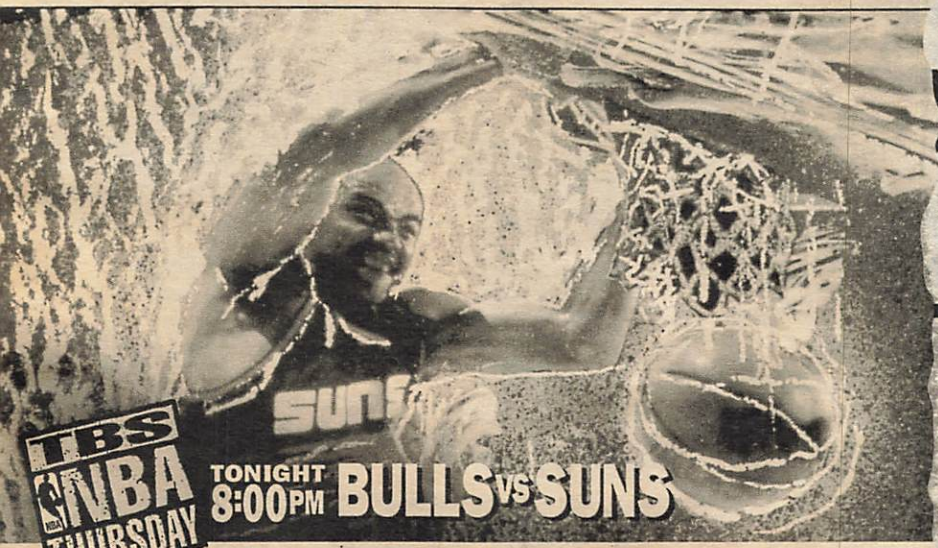

SPECIAL WEDNESDAY EDITION!
PLUS! POST-GAME MOVIE SPECIAL:
Goldfinger 10:30PM
TBS
Programming subject to blackout or change. ©1994 Turner Broadcasting System, Inc. Photo by Brian Drake, NBA Photos.

For details of movies on premium channels, see page 229.

(MAX) **MOVIE (CC)—Comedy** *1:45* ★★ 5480924
"Rookie of the Year." Thomas Ian Nicholas.
(MTV) **VIDEOS** *1:00* 126769
(NIK) **SALUTE YOUR SHORTS** 703672
It's not long before new camper Pinsky gets with the program, using Sponge's computer to land dates with two girls. Pinsky: Blake Soper. Sponge: Tim Eystr. ZZ: Megan Berwick.
(NSP) **NEWSPORT TONITE** 4933585
(SC) **BODY MOVES—Exercise** 530491
(TNN) **CLUB DANCE** *1:00* 823721
(TNT) **BUGS BUNNY—Cartoon** *1:00* 856059
(USA) **TATTOOED TEENAGE ALIEN FIGHTERS (CC)—Fantasy** 598837
6:05 (TBS) **GROWING PAINS—Comedy** 8013276
6:30 (2) (3) **CBS NEWS (CC)—Chung/Rather** 905/289
(4) (30) **NBC NEWS (CC)—Tom Brokaw** 301/58382
(5) **ROSEANNE (CC)—Comedy** 7363
Loretta Lynn moseys by during Lanford Days, while vegetarian Darlene reluctantly serves meat at the Lunch Box booth. Paul: Joe Minjares. David: Johnny Galecki.

CLINT EASTWOOD
is Dirty Harry
He's racing to stop a serial killer who's out to even the score!
SUDDEN IMPACT
WPIX Premiere! TONIGHT 8PM
WPIX

7 8 ABC NEWS (CC)—Peter Jennings 2059/3301
9 COSBY SHOW (CC)—Comedy 9363
When Cliff (Bill Cosby) claims that he can replace a broken pipe, he isn't exactly showered with votes of confidence from the family.
11 DOOGIE HOWSER, M.D. (CC) 4059
Katherine relives the past with her visiting first love (Christopher Allport); Raymond starts hanging out with pals from the 'hood.
13 49 50 NIGHTLY BUSINESS REPORT 1363/9905/868769
Commentator: Terry Savage.
20 GARFIELD AND FRIENDS—Cartoon 65547
25 EUROPEAN JOURNAL 50653
41 NOTICIERO UNIVISION 5301
47 NOTICIERO TELEMUNDO 5905
55 WHEEL OF FORTUNE (CC)—Game 7905
61 COACH (CC)—Comedy 682301
Hayden agrees to endorse a line of athletic supporters after finding out how much Christine makes. Krastack: Ron Fassler.
BET SCREEN SCENE—Magazine 130455
CSP VIEWER CALL-IN *1:30* 526059
ESN SPORTSCENTER 167856
FAM NEW LASSIE (CC)—Drama 127363
HBO MOVIE (CC)—Comedy *1:35* ★★ 7157160
"Addams Family Values." Raul Julia.
LIF SHOP 'TIL YOU DROP—Game 130837
NIK RUGRATS—Cartoon 794924
The youngsters draw their own day-in-our-life slides, which become animated; and Stu invents a doll that talks and walks.
NSP NEWSPORT TONITE 4924837
SC HORSE RACING FROM AQUEDUCT 530671
USA CARTOON EXPRESS 589189
6:35 TBS ANDY GRIFFITH—Comedy BW 5481127
7PM 2 HARD COPY (CC)—Newsmagazine 4769
3 INSIDE EDITION (CC) 1295
4 30 EXTRA (CC) 9837/25566
Scheduled: Wesley Snipes.
5 ROSEANNE (CC)—Comedy 8127
The death of their father finds Jackie blubbering, but Roseanne angry—and sharing a drink with the "other woman" (Kay Arnold) in his life.
7 JEOPARDY! (CC)—Game 3295
8 ENTERTAINMENT TONIGHT (CC) 1837
9 MARRIED . . . WITH CHILDREN (CC) 6617
Al's teammates need the votes of Peggy, Kelly and Bud to bench him before their softball championship. Sven: Dan Blom.
11 FRESH PRINCE (CC)—Comedy 5295
While caring for baby Nicky, Will soon discovers he's a big man on campus with the women. Candace: Juliette Jeffers. Todd: David Coburn.

Tonight, a holiday classic is heading your way.

Gather your family for a special holiday treat, as Frosty and his friends take you on a musical adventure you'll cherish forever.

FROSTY the SNOWMAN

CC 8PM 2 WCBS-TV

A CBS SPECIAL PRESENTATION

(13) (49) **MacNEIL, LEHRER (CC)** *1:00* 85856/83498
(20) **HOME SHOPPING NETWORK** *2:00* 65721
(21) **ITN WORLD NEWS** 43289
(25) **LE JOURNAL: FRENCH NEWS** 18189
(31) **GASSMAN LEGGE DANTE** 12092
(41) **VOLVER A EMPEZAR—Novela** *1:00* 41498
(47) **SERA ANUNCIADO** *1:00*
(50) **NEW JERSEY NEWS** 128653
(55) **OPRAH WINFREY (CC)** *1:00* 49030
Scheduled: Winfrey plays matchmaker for single doctors and audience members.
(61) **ROSEANNE (CC)—Comedy** 942295
Attending church prompts D.J. to ask questions about right and wrong, and Roseanne can't face him after scheming to profit from a deliveryman's error. Leon: Martin Mull. David: Johnny Galecki.
(A&E) **ROCKFORD FILES (CC)** *1:00* 323585
(AMC) **MOVIE—Drama** *1:35* ★★★ 9605419
"The Virgin Queen." Bette Davis.
(BET) **WHAT'S HAPPENING NOW!!** 315127
(CNB) **MUTUAL FUND INVESTOR** 92127
(CNN) **MONEYLINE** 878585
(DIS) **RAFFI ON BROADWAY** *1:00* 536540
The children's entertainer performs at the Gershwin Theater. Numbers include "Baby Beluga" and "All I Really Need."
(DSC) **BEYOND 2000—Magazine** 660586
Flying with a propeller and engine strapped to one's body; a catamaran with hydrofoils.
(ESN) **COLLEGE BASKETBALL** *2:00* 918837
Purdue vs. Missouri in the Great Eight Festival in Auburn Hills, Mich. Both teams have big holes to fill. The Boilermakers are counting on senior forward Cuonzo Martin, while Missouri hashighhopesforsophomoreKellyThames.(Live)
(FAM) **EVENING SHADE (CC)—Comedy** 418127
(FX) **HART TO HART** *1:00* 6609301
(LIF) **DESIGNING WOMEN (CC)** 414301
(MSG) **SPORTSDESK** 2620301
(MTV) **YO!** 416769
(NIK) **EMMET OTTER'S JUG-BAND CHRISTMAS—Children** *1:00* 336059
(NSP) **SPORTS BEAT** *1:00* 5694419
(SC) **INSIDE CHAVEZ-LOPEZ—Boxing** 300295
(SHO) **READY OR NOT (CC)** 5162566
Busy's mom (Diana Reis) thinks the family should attend therapy together. Busy: Lani Billard. Amanda: Laura Bertram.
(TNN) **AMERICAN SKYLINE—Magazine** 120011
(TNT) **KUNG FU—Drama** *1:00* 206905
(USA) **WINGS (CC)—Comedy** 863653
(VH1) **BIG '80s—Music Videos** 940837
7:05 (MSG) **CABLE HEALTH CLUB** *:55* 16697437
(TBS) **WHO'S THE BOSS? (CC)** 5176769

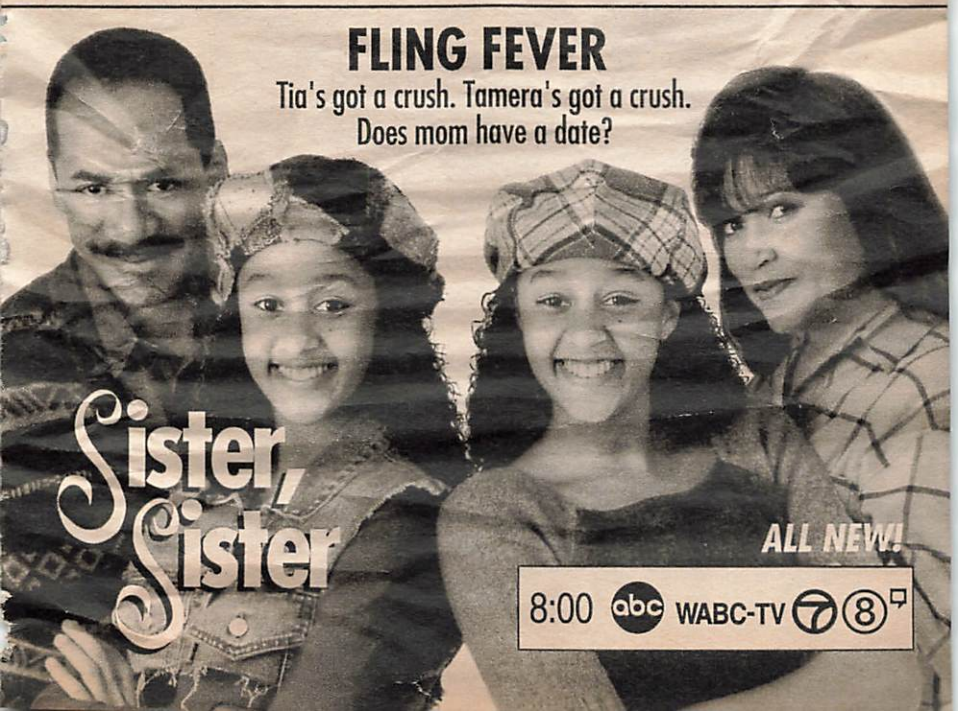

7:20 (TMC) MOVIE—Comedy *1:40* ★★★ 55497568
"National Lampoon's Vacation." Chevy Chase.

7:30 (2) ENTERTAINMENT TONIGHT (CC) 189

(3) AMERICAN JOURNAL—Newsmagazine 943

(4) INSIDE EDITION (CC) 585
Scheduled topic: a child-custody case.

(5) SIMPSONS (CC)—Cartoon 3547
Homer teaches an adult-education class on "Secrets of a Successful Marriage," but sharing secrets about his own union gets him kicked out of the house.

(7) (8) WHEEL OF FORTUNE (CC) 1943/9585

(9) HIGHWAY PATROL 5547
A domestic dispute attracts the attention of officers in Delaware.

(11) FAMILY MATTERS (CC)—Comedy 3943
Laura pleads with Urkel to step back into his transformation chamber and bring back the suave Stefan Urquelle.

(21) WINDOW ON WASHINGTON 12479

(25) AFRICVISION 56837

(30) HARD COPY (CC)—Newsmagazine 54566

(31) NEWS FROM ITALY—In Italian 41092

(50) NEW JERSEY LIVE! 857653

(61) MURPHY BROWN (CC)—Comedy 688585
On a shopping trip, Murphy accidentally catches a glimpse of a private part of Miles' anatomy. Tadeus: Gregory Sporleder.

(BET) OUT ALL NIGHT—Comedy 730419

(CNB) MONEY TONIGHT (CC) 87627
Topic: locksmiths.

(CNN) CROSSFIRE—Buchanan/Kinsley 583905

(DSC) NEXT STEP—Science 792566
A visit to the San Diego Zoo's storage facility for genetic samples of endangered species. Also: a look at stadium 4X4 drag racing.

(ENC) MOVIE—Drama *1:35* ★★ 11122214
"The Terrorists." Sean Connery, Ian McShane.

(FAM) EVENING SHADE (CC)—Comedy 123547

(LIF) DESIGNING WOMEN (CC) 129721

(MTV) ALTERNATIVE NATION 121189

(SC) TENNIS *2:00* 184585
Final-round competition in the Kremlin Cup, taped Nov. 13 in Moscow.

(SHO) DEGRASSI JUNIOR HIGH (CC) 585363
Joey (Pat Mastroianni) sets his sights on Liz (Cathy Keenan), a new girl with a wild haircut and new-wave clothes.

(TNN) COUNTRY NEWS—Magazine 859011
Garth Brooks is featured.

(USA) WINGS (CC)—Comedy 501301

(VH1) NAKED CAFE—Magazine 686127
Included: an interview with Sting; the artwork of Tony Bennett. Also: Conan O'Brien's favorite CDs; musician Buckwheat Zydeco.

7:35 (TBS) WHO'S THE BOSS? (CC) 19454721

8 PM 2 3 **FROSTY THE SNOWMAN (CC)** —Cartoon 2419/2653
Jimmy Durante narrates the Yuletide story about the warmhearted man of snow, who risks a meltdown from rising temperatures unless he can get to the North Pole. (Repeat)

4 30 **COSBY MYSTERIES (CC)** *1:00* 5585/10108
Hanks (Bill Cosby) probes the puzzling demise of a well-liked lawyer whose surviving partner is his unpopular identical twin (Stephen Schnetzer, in a dual role). Sully: James Naughton. Barbara: Lynn Whitfield.

Other Cast

Maxine Pearson ..... Kaili Vernoff
Brenda Brackett ..... Fiona Hutchison
Delbert Ames ..... MacIntyre Dixon

5 61 **BEVERLY HILLS, 90210 (CC)** *1:00* 90740/200856
The arrival of Emily Valentine (Christine Elise) brings some tense moments for Brandon—and Kelly; Valerie helps Steve and Griffin organize another rave party, but the building Griffin (Casper Van Dien) finds isn't up to snuff. Eduardo: Daniel Silvas. Alison: Sara Melson. Dana: Kristine Mejia.

7 8 **SISTER, SISTER (CC)** 2943/4635
The twins (Tia and Tamera Mowry) are mistakenly asked out by the same boy (Merlin Santana); and Lisa goes shopping for a handsome supermarket manager (Dorien Wilson). Lisa: Jackee Harry. Ray: Tim Reid.

9 **BABYLON 5 (CC)** *1:00* 34108
An old ship that drifts into the station contains two cryogenically frozen humans, one of whom has apparently been murdered; a Lurker warns that "judgment day is coming." Mariah Cirrus: Anne-Marie Johnson. Amis: Dwight Schultz.

11 **MOVIE—Crime Drama** *2:30* ★★★ 650160
"Sudden Impact." (1983) Clint Eastwood directs the fourth Dirty Harry outing; this time he trails a gang-rape victim turned avenger (Sondra Locke). Pat Hingle, Bradford Dillman.

13 49 **KURT BROWNING: YOU MUST REMEMBER THIS (CC)** *1:00* 61276/69818
The four-time world-champion ice skater stars in a series of vignettes, joined by Olympic gold medalist Kristi Yamaguchi, Canadian skater Josee Chouinard and pairs skaters Christine Hough and Doug Landret.

21 **NEW YORK: THE WAY IT WAS** *1:00* 34740
"Wish You Were Here" is a nostalgic look at places New Yorkers went to for fun and entertainment. Included: Coney Island.

25 **COMPUTER CHRONICLES** 27837

31 **NEW YORK HOTLINE** *1:00* 44914

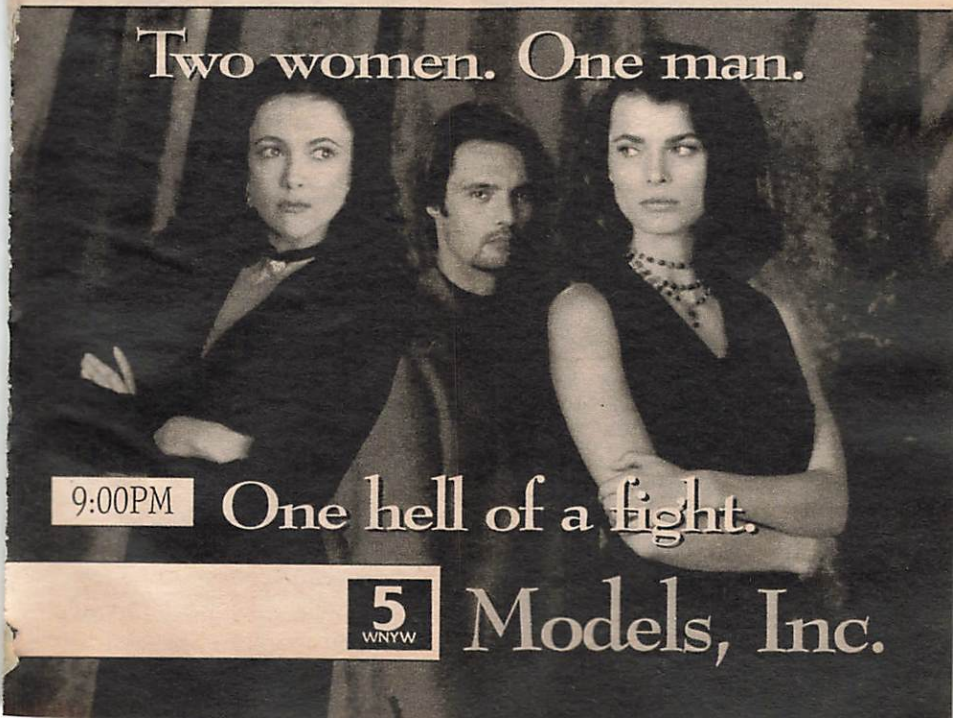

(41) AGUJETAS DE COLOR DE ROSA—Novela *1:00* 27818
(47) PASIONES SECRETAS *1:00* 98382
(50) NOVA (CC) *1:00* 220585
(55) MOVIE—Crime Drama *2:00* ★★ 36566
"Love and Bullets." (1979) Charles Bronson goes undercover in Switzerland to protect a gangster's mistress (Jill Ireland). Rod Steiger, Bradford Dillman. Louis: Strother Martin.
(A&E) BIOGRAPHY *1:00* 309905
A profile of Harry Truman (1884-1972) examines his rise from farmer to senator, and his accomplishments during his Presidency.
(BET) ROC (CC)—Comedy 391547
(CNB) AL ROKER—Interview 78547
(CNN) NEWS (CC)—Soles/Battista *1:00*
(DIS) MOVIE (CC)—Adventure *1:40* ★★★
"Treasure Island." 5589295
(DSC) WORLD OF DISCOVERY *1:00* 314837
In "Tall Ship: High Sea Adventure," 80 Danish merchant-marine cadets train on the Danmark, a 196-foot square-rigger, during a 124-day round-trip voyage across the Atlantic. The ship stops at the Faeroe Islands.
(FAM) AARON NEVILLE'S CHRISTMAS IN NEW ORLEANS—Music *1:00* 743450
The Grammy-winning artist is joined by Linda Ronstadt, Irma Thomas, the Neville Brothers and gospel group Take 6 in a holiday concert from the Saenger Theatre.
(FX) UNDER SCRUTINY WITH JANE WALLACE 2863011
(HBO) MOVIE (CC)—Drama *1:50* ★★★
"Single White Female." 9579837
(LIF) UNSOLVED MYSTERIES *1:00* 756924
(MAX) MOVIE—Comedy *2:00* ★★★ 769498
"House of Angels." Helena Bergstrom.
[Shown with subtitles.]
(MSG) COLLEGE BASKETBALL *2:00* 96566
Coppin State at St. John's. (Live)
(MTV) PRIME TIME *2:00* 752108
(NIK) I DREAM OF JEANNIE—Comedy 165176
(NSP) LOU HOLTZ: FOOTBALL 8511127
(SHO) MOVIE (CC)—Comedy *1:45* ★★ 9820108
"Death Becomes Her." Meryl Streep.
(TBS) NBA BASKETBALL (CC) *2:30* 957108
Phoenix at Chicago. (Live)
(TNN) ROOTS OF COUNTRY *1:00* 222943
Celebrating the reopening of Nashville's historic Ryman Auditorium in a concert salute taped June 1 that includes Chet Atkins, Suzy Bogguss, Johnny Cash, Clint Black, Vince Gill, Emmylou Harris, Alan Jackson.
(TNT) MOVIE—Western *2:15* ★★★ 3779924
"Cahill, United States Marshal." (1973) John Wayne portrays a lawman who discovers that his two teenage sons are involved in a holdup-murder. Fraser: George Kennedy. Danny: Gary Grimes. Lightfoot: Neville Brand.
(USA) MURDER, SHE WROTE (CC)—Mystery *1:00* 949547
(VH1) VIDEOS *2:00* 202214

8:30 (2) (3) BOYS ARE BACK (CC) 2924/9450
Fred still has an ax to grind when his neighbor (David Ogden Stiers) comes over to bury the hatchet on their 20-year dispute over a tree that blocks Fred's view of Mount Hood. Ryan: Tony Gerson. Fred: Hal Linden.
[Now seen at this new time.]
(7) (8) ALL-AMERICAN GIRL (CC) 1450/9092
Margaret (Margaret Cho) dates an English film professor who, despite his passionate work, turns out to be a real bore. Colin: Alastair Duncan. Classmate: Susan Leslie. Ruthie: Maddie Corman. Gloria: Judy Gold. Mom: Jodi Long.
(25) MOTHER EARTH—Documentary 39672
(AMC) REFLECTIONS ON THE SILVER SCREEN—Interview 433301
Jean Simmons is the guest.
(BET) COMICVIEW 303382
(CNB) EQUAL TIME—Discussion 80382
(FX) HOME & AWAY—Drama 2859818
(NIK) BEWITCHED—Comedy (BW) 915473
(NSP) COLLEGE FOOTBALL PRESS CONFERENCE 8590634

9 PM (2) (3) STAR TREK: A CAPTAIN'S LOG (CC)—Retrospective *1:00* 4063/4479
William Shatner hosts this retrospective on the original "Star Trek" TV series (1966-1969); which features clips and interviews with cast members, including Leonard Nimoy.
(4) (30) DATELINE NBC (CC) *1:00* 5721/23672
(5) (61) MODELS INC. (CC) *1:00* 87276/280092
Cynthia moves away from Brian, physically and emotionally; Julie confronts Craig about his alter ego; Heller lets Hillary (Linda Gray) have a final visit before Carrie is moved to another institution; and Monique comes face-to-face with Grayson (Emma Samms). Adam: James Wilder. Ben: Lonnie Schuyler. Joan: Kim Zimmer. Carrie: Carrie-Anne Moss. Craig: Don Michael Paul. Heller: Harley Venton.
(7) (8) ROSEANNE (CC) 71127/79769
Roseanne is warring with Dan and in a dither over her upcoming second medical test, which may require a difficult decision—one she believes is hers alone to make. Doctor: Tom Amandes. Andy (age 17): Brandi Brown. D.J.: Michael Fishman. Dan: John Goodman.
(9) KUNG FU: THE LEGEND CONTINUES (CC)—Crime Drama *1:00* 47672
A senator is killed at a reunion of Blaisdell's old commando unit, and two witnesses—one of whom is Peter—say they saw the Captain (Robert Lansing) do it. Stiles: Richard Anderson. Cooper: James Blendick.
(13) AMERICAN MASTERS (CC) *1:00* 74740
A profile of humorist Will Rogers (1879-1935), who was once considered "the most popular man in America," says narrator Edwin Newman. Included are comments from historians and Rogers' son, Jim; archival

photographs and footage; home movies; and film clips, including "A Connecticut Yankee" (1931) and "David Harum" (1934).

(20) **IN THE HEAT OF THE NIGHT** *1:00* 20896

(25) **KOREAN NEWS AND CULTURE** *1:00* 65634

(31) **GREAT PERFROMANCES** *1:30* 94672

(41) **MARIMAR—Novela** *1:00* 30382

(47) **¡VIVA VIVES!—Música** *1:00* 85818
Una interpretación por Carlos Vives.

(49) **EVENING OF CHAMPIONSHIP SKATING** *1:00* 72382

(50) **TRACES OF MURDER** *1:00* 200721

(A&E) **AMERICAN JUSTICE** *1:00* 329769
The riots surrounding the 1968 Democratic Convention in Chicago, and the "chaotic" conspiracy trial that followed. Interviewed: defendant Tom Hayden, prosecutor Tom Foran.

(AMC) **MOVIE—Drama** *2:30* ★★ 524769
"The Egyptian." Edmund Purdom.

(BET) **VIDEO SOUL—Music** *2:00* 643547

(CNB) **RIVERA LIVE—Discussion** *1:00* 49672

(CNN) **LARRY KING LIVE (CC)** *1:00* 967943
Scheduled: Actor Michael Keaton ("Speech-

less") and Jonathan Dimbleby, author of "The Prince of Wales." (Live)
(DSC) VANISHING WORLDS *1:00* 327301
Exploring Western Samoa's cultural heritage and the inhabitants' connection to the rain forests and the creatures that populate the area.
(ENC) MOVIE—Drama *2:05* ★★ 56229740
"Rollover." Jane Fonda, Kris Kristofferson.
(ESN) COLLEGE BASKETBALL UPDATE 416932
(FAM) RESCUE 911 (CC) *1:00* 763214
(FX) DYNASTY—Drama *1:00* 6605585
(LIF) MOVIE—Comedy *2:00* ★ 759011
"Disorderlies." (1987) Terminal humor with the Fat Boys as stooge-like hospital workers caring for a rich invalid (Ralph Bellamy).
(NIK) I LOVE LUCY—Comedy (BW) 675450
(NSP) NEWSPORT TALK *2:00* 6149504
(TMC) MOVIE (CC)—Drama *3:00* ★★ 724158
"Blood in . . . Blood Out—Bound by Honor." Damian Chapa, Jesse Borrego.
(TNN) MUSIC CITY TONIGHT *1:30* 593943
Billy Ray Cyrus, Yakov Smirnoff.
(USA) MOVIE (CC)—Comedy *2:00* ★★★ 942634
"Outrageous Fortune." (1987) Boisterous comedy with Bette Midler and Shelley Long as rivals who discover they're dating the same man (Peter Coyote).

9:30 (7) (8) ELLEN (CC) 65030/63672
Ellen (Ellen DeGeneres) speaks her mind to her cranky old neighbor—who then dies. Meanwhile, she hires a pushy new bookstore manager with a history of mental problems. Mrs. Koger: Nita Talbot. Lloyd: Nick Bakay.
(21) NEW YORK: THE WAY IT WAS —Documentary *1:00* 247011
A nostalgic look at New York using interviews, archival footage, celebrity comments.
(ESN) COLLEGE BASKETBALL *2:00* 996740
Arizona vs. Michigan in the Great Eight Festival in Auburn Hills, Mich. Senior point guard Damon Stoudamire returns to run Arizona's offense, while the Wolverines have guard Jimmy King and forward Ray Jackson back. (Live)
(NIK) MARY TYLER MOORE (CC) 949672
(SC) AUTO RACING *1:30* 153769
Coverage of the Monterey (Cal.) Historic Races, taped Aug. 28.

9:45 (SHO) MOVIE—Comedy *1:35* ★★ 44844837
"Blind Date." Bruce Willis, Kim Basinger.

10PM (2) (3) 48 HOURS (CC) *1:00* 3740/7566
"Crimes of the Heart" explores how some "sophisticated scam artists prey on those looking for love and companionship," according to Dan Rather. Included: a "modern-day Don Juan" who claims to be a doctor; the trial of a woman suspected of being Cleveland's "kissing bandit."
(4) (30) LAW & ORDER (CC) *1:00* 5108/33059
Among the suspects in a lawyer's murder are a swindler (Michael Zaslow), who conned a woman out of her family fortune, and the woman's once-wealthy son (Jonathan Hogan). McCoy: Sam Waterston.

Other Cast

Alice Huntley ..... Lisa Emery
Sally Bell ..... Edie Falco
Jane Curran ..... Jane Hoffman
Harriet Curran ..... Ellen Whyte

(5) (9) NEWS *1:00*
(7) (8) TURNING POINT (CC)—Newsmagazine *1:00* 15059/16671
Barbara Walters reports on problems faced by those trying to combat drunken driving. Cases in New York and Texas are examined.
(13) W. EDWARDS DEMING: THE PROPHET OF QUALITY—Profile *1:00* 84127
A profile of the philosopher (1900-93) of the workplace, whose common-sense approach to productivity and cooperation between workers and management has been successfully implemented by many corporations in Japan and some in the U.S.
(20) (55) (61) NEWS
(25) PRO & CON—Discussion 85059
(41) HORANGEL—Astrologia *1:00* 40769
Según el programa: Edith González ("Corazón salvaje"). Conclusión.
(47) PIMPINELA: LA FAMILIA *1:00* 88905
Una interpretación por el dúo.
(49) AMERICAN MASTERS (CC) *1:00* 82769
(50) HEALTHCARE: WHERE DO WE GO FROM HERE? *1:00* 210108
(A&E) 20th CENTURY *1:00* 322856
Prolonged and explosive struggles over school desegregation in Little Rock, Ark., in 1957, and in Boston in the mid-'70s.
(CNB) TOM SNYDER *1:00* 59059
(CNN) NEWS—Soles/Battista *1:00*
(DIS) I LOVE LUCY—Comedy *:50* 8519382
The 1951 pilot is similar to the TV series, minus Fred and Ethel Mertz. Desi plays a Cuban bandleader and Lucy is his wife, whose antics to break into show business reflect the team's vaudeville-style stage act.
(DSC) THE BRAIN: OUR UNIVERSE WITHIN —Science *1:00* 397160
A look at how the brain stores and retrieves information. Case studies include a young man who lost his short-term memory after suffering an aneurysm; and a group of elderly nuns participating in a study of Alzheimer's disease.
(FAM) 700 CLUB—Religion *1:00* 766301
(FX) IN LIVING COLOR—Comedy 7362108
(HBO) DREAM ON (CC)—Comedy 5975214
Martin fires Toby (Denny Dillon), but publisher Gibby (Michael McKean) hires her as an associate editor.
(MAX) MOVIE—Thriller *1:30* 355479
"Body Chemistry 3: Point of Seduction." Andrew Stevens, Morgan Fairchild.

Viewer Alert! If the NHL labor dispute is resolved, hockey games may pre-empt scheduled programming on some stations tonight.

(MSG) **NBA ACTION—Magazine** 85011
(MTV) **MADONNA** *1:00* 764943
A look at the making of a music video for "Take a Bow," a single from the singer's 1994 album "Bedtime Stories." Also: an interview with the performer conducted by Kurt Loder.
(NIK) **TAXI—Comedy** 205740
(VH1) **BIG '80s—Music Videos** 108059
10:15 (TNT) **MOVIE—Western** *2:00* ★★ 6478924
"Chato's Land." (1972) Charles Bronson plays an Apache on the run after the self-defense killing of a white sheriff. Filmed in Spain. Jack Palance, Richard Basehart.
10:30 (11) **NEWS**
(20) **HIGHWAY PATROL** 92301
(25) **POLTEL POLISH NEWS—In Polish** 61479
(31) **NEWS CITY** 90905
(55) **STAR TREK: THE NEXT GENERATION (CC)—Science Fiction** *1:00* 65011
In this Peabody award-winning episode, Picard, Crusher and Data re-create 1941 San Francisco via the holodeck, but when the system malfunctions, they find themselves at bay in the 20th century. Leach: Harvey Jason. Lt. Dan Bell: William Boyett.
(61) **MURPHY BROWN (CC)—Comedy** 186837
Jim becomes depressed when his dog dies, so the FYIers hold a canine memorial service. Lee Larkin: Debra Mooney. Doris: Janet Carroll.
(FX) **IN LIVING COLOR—Comedy** 7371856
(HBO) **LARRY SANDERS (CC)** 4693301
Despite Artie's objections, Larry gets involved in romance with Darlene (Linda Doucett). Guest star: Bob Saget. Artie: Rip Torn.
(MSG) **PAGE ONE—Discussion** 27289
(NIK) **TAXI—Comedy** 281160
(TBS) **MOVIE—Adventure** *2:30* ★★★ 961301
"Goldfinger." (British; 1964) James Bond (Sean Connery) tries to nail a saboteur (Gert Frobe) bent on depleting America's gold reserve. Honor Blackman, Shirley Eaton.
[Time approximate after basketball.]

Is your neighbor out to kill you tonight?

There are killers among us. And they're roaming the streets. It could be your neighbor. Your barber. A Sunday school teacher. Driving drunk. And you've got a 1 in 3 chance of running into one. What can we do? Lock 'em up? Something more drastic? And what can you do to protect yourself and your family? This Turning Point will hit you like a truck. Brace yourself.

ABCNEWS **Turning Point**

This week with Barbara Walters

abc 10 PM WABC-TV 7 8

(TNN) CLUB DANCE *1:00* 957672
(VH1) STAND-UP SPOTLIGHT *1:00* 924479
11PM (2) (3) (4) (7) (8) (30) NEWS *:35*
(5) COPS (CC) 58276
Cleveland officers arrest an assault suspect and a man suspected of harassing children and threatening a neighbor with a knife.
(9) TOP COPS 18672
A Bronx detective describes a case involving the death of an elderly "court buff."
(11) CHEERS (CC)—Comedy 84540
Cliff drives "Jeopardy!" host Alex Trebek crazy when he appears as a contestant; and someone steals Sam's little black book.
(13) CHARLIE ROSE—Discussion *1:00* 12108
(20) TOP COPS 58818
(21) ARE YOU BEING SERVED? 92276
(25) FREEDOM SPEAKS *1:00* 12740
(31) BLOOMBERG NEWS 65160
(41) NOTICIAS *:35*
(47) NOTICIERO TELEMUNDO 56818
(49) IN THE SPOTLIGHT—Music *1:00* 86950
Luther Vandross performs. For details, see the Close-up on p. 139.
(50) NEW JERSEY NEWS 595301
(61) COACH (CC)—Comedy 577030
Luther (Jerry Van Dyke) is offered the job of head football coach at a small college. Part 1 of two. Bert Wilkins: William Schallert.
(A&E) LAW & ORDER—Drama *1:00* 543547
(BET) ROC (CC)—Comedy 917634
(CNN) SPORTS—Charles/Hickman 229295
(DIS) MOVIE—Comedy *2:00* ★★★ 861301
"Mr. Hobbs Takes a Vacation."
(DSC) WORLD OF DISCOVERY *1:00* 558479
In "Tall Ship: High Sea Adventure," 80 Danish merchant-marine cadets train on the Danmark, a 196-foot square-rigger, during a 124-day round-trip voyage across the Atlantic.
(ENC) MOVIE—Comedy-Drama *1:55* ★★
"Creator." 1049672
(FAM) FATHER DOWLING MYSTERIES (CC) *1:00* 729905
(FX) SOUND FX—Music Videos *1:00* 5131092
(HBO) TALES FROM THE CRYPT (CC) 161045
It's the ultimate fight night in Las Vegas, but the real main event takes place in "The Pit," with the fighter's wives. Wayne Newton.
[HBO is advising viewer discretion.]
(LIF) UNSOLVED MYSTERIES *1:00* 732479
(MSG) SPORTSDESK 5081092
(MTV) BEAVIS AND BUTT-HEAD 767978
(NIK) BOB NEWHART—Comedy 687295
(NSP) NEWSPORT JOURNAL 5825276
(SC) HORSE RACING FROM AQUEDUCT 935030
(USA) WINGS (CC)—Comedy 214363
11:15 (MSG) EQUESTRIAN COMPETITION *2:00* 6574382
Coverage of the Monterrey (Mexico) Speed Event, taped Oct. 30.

11:30 (5) M*A*S*H (CC) 51498
Maj. Charles Winchester (David Ogden Stiers) arrives at the 4077th. Part 1 of two. Alan Alda.
(9) PREMIER STORY 95856
(11) COACH (CC)—Comedy 80924
(20) LOVE CONNECTION 44740
(31) KOREAN NEWS 24011
(47) PROGRAMACION COMERCIAL *1:30*
(50) ARE YOU BEING SERVED? 716092
(55) MOVIE—Drama *2:00* ★★★ 49214
"Racing with the Moon." (1984) A bittersweet love story, set in 1942 California, about two buddies (Sean Penn, Nicolas Cage) and their sweethearts. Elizabeth McGovern.
(61) STAR TREK: THE NEXT GENERATION (CC)—Science Fiction *1:00* 635950
During a visit to a former mission site, Riker (Jonathan Frakes) encounters his double—the result of a transporter mishap—and learns the man is still in love with Troi.
(AMC) MOVIE—Drama *2:35* ★★★ 12159059
"The Fall of the Roman Empire." Sophia Loren. [Shown in letter-box format.]
(BET) JAZZ CENTRAL *2:00* 266672
(CNN) MONEYLINE 473214
(ESN) SPORTSCENTER 297856
(HBO) MOVIE (CC)—Thriller *1:35* ★ 8212943
"Benefit of the Doubt." Donald Sutherland.
(MAX) EMMANUELLE—Drama *:55* 1567027
Emmanuelle reunites long-lost lovers and spices up a friend's marriage. Sylvia Kristel.
(MTV) BEAVIS AND BUTT-HEAD 713522
(NIK) DICK VAN DYKE—Comedy (BW) 839856
(NSP) COLLEGE FOOTBALL PRESS CONFERENCE 1122547
(SC) MEADOWLANDS HARNESS RACING 998634
(SHO) THAT'S TROMATAINMENT (CC) 475672
A retrospective on the oddball films of Troma, Inc. is hosted by the Toxic Avenger.
(TNN) COUNTRY NEWS—Magazine 718450
Garth Brooks is featured.
(USA) WINGS (CC)—Comedy 468382
11:35 (2) (3) DAVID LETTERMAN (CC) *1:00* 6905030/6909856
Scheduled: Wesley Snipes ("Drop Zone"), Harry Connick Jr.
(4) (30) JAY LENO (CC) *1:00* 6907498/1918547
Scheduled: Former First Lady Rosalynn Carter, Kenny G. Bandleader Branford Marsalis.
(7) (8) NIGHTLINE (CC) 5452547/5450189
(41) NOTICIERO UNIVISION 2757450
11:40 (21) ITN WORLD NEWS 8994547
11:55 (TMC) MOVIE—Mystery *1:35* 54602363
"Acting on Impulse." Linda Fiorentino.

EARLY THURSDAY

Mid. (5) RESCUE 911 (CC) 41159
(9) THE NEWZ—Comedy 87975
(11) MURPHY BROWN (CC)—Comedy 76541

13 WE DO THE WORK—Magazine 45913
20 HOME SHOPPING NETWORK *7:00*
31 CHINESE PROGRAMMING *1:00* 850178
A&E BIOGRAPHY *1:00* 997994
CNN NEWS—Brian Christie
DSC VANISHING WORLDS *1:00* 902826
ESN COLLEGE BASKETBALL *2:00* 355994
Detroit Mercy at Long Beach State. (Live)
FAM BLACK STALLION (CC)—Drama 715352
FX BATMAN—Adventure 6498178
LIF UNSOLVED MYSTERIES 728826
MTV ALTERNATIVE NATION *1:30* 624517
NIK GET SMART—Comedy 526420
NSP NEWSPORT TALK *2:00* 1024449
SC HORSE RACING FROM AQUEDUCT 616178
SHO MOVIE—Comedy *1:30* ★ 824420
"Sizzle Beach, U.S.A." Kevin Costner.
TNN ROOTS OF COUNTRY *1:00* 115771
USA QUANTUM LEAP (CC) *1:00* 896807
12:05 7 MOVIE—Drama *1:55* ★★ 62582062
"One Summer Love." (1976) Danbury, Conn., locations lend realism to the story of a former mental patient trying to readjust to freedom. Beau Bridges, Susan Sarandon.
8 NORTHERN EXPOSURE (CC) —Comedy-Drama *1:00* 1320739
41 PELICULA—Terror *2:00* 7731333
"El diabólico." (Mexicana; 1978) Un hombre con poderes demoníacos convierte a un inocente en un pistolero diabólico. Carlos East.
12:10 21 SOLO—Comedy 4584975
12:15 TNT MOVIE—Western *2:00* ★★ 1907371
"The Man Called Noon." (British-Spanish-Italian; 1973) An amnesiac gunfighter (Richard Crenna) hunts for hidden gold.
12:30 5 DENNIS PRAGER—Discussion 14517
9 JON STEWART *1:00* 30826
11 HONEYMOONERS—Comedy BW 76371
13 WE DO THE WORK—Magazine 16913
61 THE NEWZ—Comedy 529178
CNN SHOWBIZ TODAY—Magazine 448178
FAM BIG BROTHER JAKE (CC) 645802
FX BACK CHAT—Discussion 1857081
LIF THIRTYSOMETHING (CC) *1:00* 774246
NIK DRAGNET—Crime Drama 897420
SC TENNIS *2:00* 731246
Final-round competition in the Kremlin Cup, taped Nov. 13 in Moscow.
12:35 2 UNDER SUSPICION *1:05* 48641371
A 14-year-old girl is kidnapped—and Shane Fusco (Natalie Shaw) may have been the only witness to the abduction. Allison: Monica Parrish. Beck: Michael Beach. (Repeat)
3 GORDON ELLIOTT *1:00* 4956710
4 30 CONAN O'BRIEN (CC) *1:00* 4954352/5930623
Scheduled: Comedienne Linda Smith.
MAX MOVIE (CC)—Thriller *1:25* 40317197
"Arcade." Megan Ward, Peter Billingsley.
1 AM 5 RUSH LIMBAUGH 66623
11 NEWS
13 MacNEIL, LEHRER (CC) *1:00* 54420
31 MOVIE—Drama BW *1:25* ★★ 1167772
"Bird of Paradise." (1932) Joel McCrea.
47 SERA ANUNCIADO *1:00*
61 LAST CALL (CC) 756420
A&E AMERICAN JUSTICE *1:00* 507536
CNN CALLING ALL SPORTS 518517
DIS PREVIEW 578604
DSC THE BRAIN: OUR UNIVERSE WITHIN —Science *1:00* 512468
ENC MOVIE—Mystery *1:45* ★★ 5483826
"They Only Kill Their Masters." James Garner.
FAM INFOMERCIALS *1:00*
FX INFOMERCIALS *5:00*
NIK ALFRED HITCHCOCK BW 976517
TBS MOVIE—Science Fiction *2:30* ★★★ 644772
"2010." (1984) Sequel to "2001: A Space Odyssey," with scientist Roy Scheider aboard a joint U.S.-Soviet mission to locate the spacecraft Discovery and its crew. John Lithgow, Helen Mirren, Bob Balaban. Dave: Keir Dullea. HAL 9000: Douglas Rain.
TNN MUSIC CITY TONIGHT *1:30* 709333
USA COUNTERSTRIKE *1:00* 147178
1:05 8 JUDGE FOR YOURSELF *1:00* 5598333
HBO MOVIE—Crime Drama *1:30* 1734265
"Ironheart." Britton Lee, Bolo Yeung.
1:15 MSG SPORTSDESK 94319246
1:30 5 INFOMERCIALS *2:00*
9 NEWS
11 ODD COUPLE—Comedy 36994
55 INFOMERCIAL
61 JON STEWART *1:00* 676791
BET COMICVIEW 849604
CNN SPORTS 247517
DIS MOVIE—Western *1:50* ★★★ 1731776
"The Comancheros." John Wayne.
LIF INFOMERCIALS *6:00*
MSG PRIME CUTS—Magazine 401826
MTV DREAMTIME *1:30* 437230
NIK SUPERMAN—Adventure 612807
SHO MOVIE—Comedy *1:30* ★ 427772
"Surf Nazis Must Die." Gail Neely.
TMC MOVIE—Crime Drama *1:50* 3951517
"The Wrong Man." Kevin Anderson.
1:35 3 COPS (CC) 4603888
4 GREG KINNEAR 4694130
Scheduled: Actor Fyvush Finkel.
30 CURRENT AFFAIR (CC) 1778791
1:40 2 LAST CALL (CC) 4624371
2 AM 7 55 NEWS
9 INFOMERCIALS *1:00*
11 NORTHERN EXPOSURE (CC) —Comedy-Drama *1:00* 716555
47 PROGRAMACION COMERCIAL *1:30*
A&E 20th CENTURY *1:00* 196284
BET VIDEO SOUL—Music *2:00* 525333
CNN LARRY KING LIVE *1:00* 727178
Scheduled: Actor Michael Keaton ("Speech-

less") and author Jonathan Dimbleby ("The Prince of Wales").
(DSC) NEXT STEP—Science 235807
(ESN) UP CLOSE—Discussion 608739
(FAM) 700 CLUB—Religion *1:00* 367710
(MAX) MOVIE (CC)—Crime Drama *1:45* ★★
"Striking Distance." 3118284
(NIK) INFOMERCIAL
(NSP) PRESS BOX 3291888
[Repeats every 30 minutes until 12 noon.]
(USA) AMERICAN GLADIATORS *1:00* 712246

2:05 (3) HIGHLANDER (CC) *1:00* 1104791
(4) NEWS *:35*
(8) INFOMERCIALS *1:00*
(30) GREG KINNEAR 6442604
Scheduled: Actor Fyvush Finkel.
(41) AMOR QUE RESCATA 5512449

2:10 (2) AMERICAN JOURNAL 5140710

2:15 (TNT) MOVIE—Western *2:00* ★★ 4113468
"Honky Tonk." (1974) TV-movie concerning the exploits of two hapless con men in the boom towns of the Old West. Candy: Richard Crenna. Lucy: Margot Kidder.

2:30 (7) WORLD NEWS NOW *2:00* 532555
(55) CRUSADE FOR LIFE 61284
(61) MOVIE—Comedy *2:00* ★★ 675062
"The Man with One Red Shoe." (1985) Something's missing in this remake of a French farce ("The Tall Blond Man with One Black Shoe") about a musician (Tom Hanks) mistaken for a spy, despite an excellent cast including Dabney Coleman, Charles Durning.
(DSC) BEYOND 2000—Magazine 247642
(ESN) SPORTSCENTER 687246
(NIK) F TROOP—Comedy 245284
(SC) RINKSIDE—Ice Hockey 478265
(TNN) COUNTRY NEWS—Magazine 216474

2:35 (30) HARD COPY (CC) 8944246
(41) PROGRAMACION COMERCIAL
(AMC) MOVIE—Comedy *1:50* ★★★ 69063420
"The President's Analyst." James Coburn.

2:40 (2) UP TO THE MINUTE *2:50* 59318739
(4) INFOMERCIALS *1:00*
(HBO) MOVIE (CC)—Thriller *1:55* ★★ 13589265
"Innocent Blood." Anne Parillaud.

2:45 (ENC) MOVIE—Drama *2:05* ★★ 42138081
"To Kill a Priest." Christopher Lambert.

3 AM (9) HOME SHOPPING SPREE *3:00* 454062
(11) FAME—Drama *1:00* 174555
(41) AGUJETAS DE COLOR DE ROSA—Novela *1:00* 172197
(55) MOVIE—Adventure *2:00* 439994
"King's Messenger." (1988) Two friends (Thomas Witt, Areta Mongezi Ngomo) encounter a primitive tribe. Molope: Freddy Fernandez. Alex: Zipporah Larson.
(A&E) LAW & ORDER—Drama *1:00* 804807
(CNN) CROSSFIRE—Buchanan/Kinsley 521081
(ESN) UP CLOSE—Discussion 345623
(FAM) INFOMERCIALS *3:00*
(MTV) BEAVIS AND BUTT-HEAD 334642
(NIK) TAXI—Comedy 989081
(SHO) MOVIE (CC)—Drama *1:55* ★★ 3349642
"Damage." Jeremy Irons, Juliette Binoche.
(USA) MOVIE (CC)—Drama *2:00* 446791
"The Perfect Bride." (Made for Cable; 1991) About a bride-to-be (Sammi Davis) who has deadly intentions. Laura: Kelly Preston.

3:05 (3) NEWS
(30) JONES & JURY 6566604

3:20 (TMC) MOVIE—Drama *1:30* 2673333
"Fatal Temptation." Loredana Romito.

3:30 (5) CURRENT AFFAIR (CC) 65468
(CNN) NEWS—Brian Christie
(DIS) MOVIE (CC)—Adventure *1:40* ★★★
"Treasure Island." 2050536
(ESN) COLLEGE BASKETBALL *2:00* 864820
Purdue vs. Missouri in a Great Eight Festival game, taped Wednesday in Auburn Hills, Mich.
(MTV) DREAMTIME *2:30* 290975
(NIK) MARY TYLER MOORE (CC) 236536
(TBS) THREE STOOGES (BW) *:35* 6725081

3:35 (3) UP TO THE MINUTE *1:25* 95080791
(30) NIGHTSIDE—News *1:25* 52150791

3:40 (4) NIGHTSIDE—News *1:20* 12958159

3:45 (CNN) NEWSROOM (CC) 33831062
(MAX) MOVIE (CC)—Drama *2:05* ★★★
"Fearless." 39244159

4 AM (5) GORDON ELLIOTT *1:00* 255994
Scheduled topic: disapproving of a sister's provocative behavior.
(8) WORLD NEWS NOW *1:30* 876536
(11) INFOMERCIAL
(41) MARIMAR—Novela *1:00* 806642
(A&E) MOVIE—Drama (BW) *2:30* ★★★ 731772
"Santa Fe Trail." (1940) Rousing adventure of six U.S. Army officers and their fight against John Brown's abolitionists in pre-Civil War Kansas. Errol Flynn, Olivia de Havilland, Raymond Massey, Alan Hale, Ronald Reagan.
(BET) INFOMERCIALS *2:00*
(CNN) NEWS—Brian Christie
(NIK) BOB NEWHART—Comedy 217401

4:05 (TBS) LAVERNE & SHIRLEY—Comedy 7131555

4:15 (TNT) MOVIE—Western *1:15* ★★ 21268333
"Montana Territory." (1952) Standard sagebrush tale. Lon McCallister, Wanda Hendrix.

4:30 (7) OPRAH WINFREY (CC) *1:00* 245517
(11) (61) HOGAN FAMILY (CC) 73474/777913
(AMC) MOVIE—Drama *1:35* ★★★ 9477130
"The Virgin Queen." Bette Davis.
(CNN) SHOWBIZ TODAY—Magazine 522710
(NIK) DRAGNET—Crime Drama 980710

4:35 (HBO) MOVIE (CC)—Comedy *1:40* ★ 62687333
"Critical Condition." Richard Pryor.
(TBS) JEFFERSONS (CC)—Comedy 9810401

4:45 (ENC) MOVIE—Drama *2:00* ★★ 18281555
"Rollover." Jane Fonda, Kris Kristofferson.

4:50 (TMC) MOVIE—Drama (BW) *1:30* ★★★ 9441246
"Torrid Zone." James Cagney, Ann Sheridan.

4:55 (SHO) MOVIE—Drama (BW) *2:05* ★★★
"A Night to Remember." 82600772

For details of movies on premium channels, see page 229.

Thursday

MORNING

5 AM (3) RUSH LIMBAUGH 29062
(4) THIS MORNING'S BUSINESS 27604
(5) FAITH 20—Religion 69604
(11) INFOMERCIAL
(13) AMIGOS (CC)—Children 47420
(21) SOCIOLOGICAL IMAGINATION —Instruction *1:00* 602333
(30) JERRY SPRINGER *1:00* 871401
(41) HORANGEL—Astrologia *1:00* 828739
Según el programa: Edith González ("Corazón salvaje"). Conclusión.
(55) NEWS
(61) SHEPHERD'S CHAPEL BIBLE STUDY —Religion *1:00* 187197
(CNN) SPORTS 887159
(NIK) DICK VAN DYKE—Comedy (BW) 986888
(NSP) PRESS BOX 1037913
[Repeats every 30 minutes until 12 noon.]
(USA) FACTS OF LIFE—Comedy 805555
5:05 (TBS) GOMER PYLE, USMC—Comedy 3609159
5:10 (DIS) I LOVE LUCY—Comedy *:50* 28236178
5:30 (2) CBS NEWS—Gayle/King 15710
(3) THIS MORNING'S BUSINESS 19536
(4) NBC NEWS (CC)—Ann Curry 17178
(5) GOOD DAY STREET TALK 5217284
(7) ABC NEWS (CC)—Thalia Assuras 60284
(8) ABC/LOCAL NEWS *1:30* 128401
(11) JETSONS—Cartoon 73772
(13) LEARN TO READ 46642
(47) THIS IS YOUR DAY—Religion 33130
(55) NEWSWORTHY—Magazine 86246
(CNN) NEWS—Arceneaux/Cain *1:00*
(ESN) FITNESS PROS—Exercise 741642
(NIK) NICK NEWS—Children 534449
(TNT) GILLIGAN'S ISLAND—Comedy 437623
(USA) INFOMERCIAL
5:35 (TBS) THREE STOOGES (BW) 9792975
5:55 (5) GOOD DAY WAKEUP 46109284
6 AM (2) (3) (4) (7) NEWS *1:00*
(5) GOOD DAY NEW YORK, FIRST EDITION *1:00* 18333
(9) INFOMERCIAL
(11) CAPTAIN PLANET (CC)—Cartoon 83159
(13) BLOOMBERG BUSINESS NEWS 16401
(21) COMPUTER CHRONICLES 89975
(30) NBC/LOCAL NEWS *1:00* 507449
(41) PROGRAMACION COMERCIAL
(47) TODAY WITH MARILYN—Religion 43517
(55) HEADLINE NEWS 89333
(61) TALE SPIN (CC)—Cartoon 252994
(BET) MARILYN HICKEY—Religion 625826
(DIS) MOUSERCISE—Children 614212
(ESN) SPORTSCENTER 711401
(FAM) CABLE HEALTH CLUB *1:00* 540438
(FX) BACK CHAT—Discussion 6492994
(MAX) MOVIE—Drama (BW) *1:45* ★★★ 9962642
"The Goddess." Kim Stanley, Lloyd Bridges.
(MTV) RUDE AWAKENING *1:00* 845820
(NIK) MR. WIZARD'S WORLD—Science 537536
(SC) BODY MOVES—Exercise 610994
(TNT) YOGI BEAR BUNCH—Cartoon 430710
(USA) FIRST BUSINESS 173352
6:05 (AMC) MOVIE—Drama (BW) *1:45* ★★★
"Come and Get It." 20955623
(TBS) MUNSTERS—Comedy (BW) 3953081
6:15 (HBO) MOVIE—Comedy *1:40* ★ 64490492
"Deal of the Century." Chevy Chase.
6:20 (TMC) MOVIE—Drama *3:05* ★★★ 59183623
"Hawaii." Julie Andrews, Max von Sydow.
6:30 (9) BOTS MASTER—Cartoon 36604
(11) (61) CONAN THE ADVENTURER—Cartoon 21772/163536
(13) G.E.D.—Instruction 52739
(21) BODY ELECTRIC—Exercise 92975
(31) BLOOMBERG NEWS 74517
(41) ONDAS DE MILAGRO Y PODER 52642
(47) JOHN HAGEE TODAY—Religion 90888
(49) MORNING BUSINESS REPORT 2703325
(55) INFOMERCIAL
(A&E) MY FAMILY AND OTHER ANIMALS —Comedy-Drama 293555
(BET) KENNETH COPELAND—Religion 347401
(CNN) BUSINESS MORNING 828265
(DIS) MOUSE TRACKS (CC)—Cartoon 712791
(ESN) SPORTSCENTER 631791
(FX) BREAKFAST TIME *2:30* 6822791
(NIK) FLIPPER—Drama 266401
(SC) PRESS BOX *1:00* 419333
(TNT) BUGS BUNNY—Cartoon *1:30* 308807
(USA) CARTOON EXPRESS *3:30* 583826
6:35 (TBS) SCOOBY DOO—Cartoon 8603866
6:45 (49) BLOOMBERG BUSINESS NEWS 11331975
(ENC) MOVIE—Comedy *1:50* ★★ 43510197
"The Best of Times." Robin Williams.
7 AM (2) (3) THIS MORNING (CC)—Smith/Zahn *2:00* 80975/77401
Scheduled: Roberta Flack. Also: video games.
(4) (30) TODAY (CC)—Couric/Gumbel *2:00* 89541/84008
Scheduled: Shari Lewis.
(5) GOOD DAY NEW YORK *2:00* 33081
(7) (8) GOOD MORNING AMERICA (CC) —Gibson/Lunden *2:00* 35449/26791
Scheduled: Director Ivan Reitman ("Junior"); saxophonist Joshua Redman.
(9) EXOSQUAD—Cartoon 80913
(11) (61) TRANSFORMERS: GENERATION 2 —Cartoon 75081/808197
(13) SESAME STREET (CC) *1:00* 58536
(20) BLOOMBERG BUSINESS NEWS 46197
(21) STRETCHING FOR LIFE—Yoga 5274994
(25) BODY ELECTRIC—Exercise 64604
(31) SUPERTIME—In Japanese *2:00* 22642
(41) TESORO DEL SABER—Niños 73623
(47) NOTICIERO TELEMUNDO 42739
(49) LAMB CHOP'S PLAY-ALONG! (CC) 62604
(55) VICTORY WITH MORRIS CERULLO 88555
(A&E) GEORGE S. PATTON/ERWIN ROMMEL —Profile (BW) *1:00* 977130

(BET) LIFE IN THE WORD—Religion 763212
(CNN) NEWS—Arceneaux/Cain
(DIS) UNDER THE UMBRELLA TREE (CC)—Puppets 440062
(ESN) SPORTSCENTER 352772
(FAM) POPEYE—Cartoon 178772
(MTV) GRIND—Eric Nies 109642
(NIK) BULLWINKLE—Cartoon 994772
(SHO) OWL/TV—Children 558994
7:05 (TBS) TOM AND JERRY—Cartoon 4771284
7:15 (21) A.M. WEATHER 34602604
7:25 (CSP) NEWS FROM MOSCOW 8608062
7:30 (9) MIGHTY MAX—Cartoon 69420
(11) SONIC THE HEDGEHOG—Cartoon 61888
(20) SAMURAI SYBER-SQUAD 25604
(21) BARNEY & FRIENDS (CC) 25791
(25) HOMESTRETCH—Exercise 83739
(41) (47) UNIVERSAL CHURCH 52130/21246
(49) MISTER ROGERS (CC)—Children 81739
(55) THIS IS YOUR DAY—Religion 67062
(61) BOBBY'S WORLD (CC)—Cartoon 887604
(BET) BETHEL AME CHURCH—Religion 713997
(CNN) BUSINESS DAY 568371
(DIS) WONDERLAND (CC)—Children 469197
(ESN) SPORTSCENTER 371807
(FAM) INSPECTOR GADGET—Cartoon 197807
(LIF) EVERYDAY WORKOUT—Exercise 193081
(MTV) RUDE AWAKENING *1:30* 799401
(NIK) LOONEY TUNES—Cartoon 913807
(SC) BODY MOVES—Exercise 418325
(SHO) MRS. PIGGLE-WIGGLE (CC) 537401
7:35 (TBS) JETSONS—Cartoon 3692623
7:45 (MAX) MOVIE (CC)—Comedy *1:35* ★ 66345994
"Nothing but Trouble." Dan Aykroyd.
8 AM (9) PINK PANTHER (CC)—Cartoon 75517
(11) GARFIELD—Cartoon 93913
(13) (49) BARNEY & FRIENDS (CC)—Children 11333/19975
(20) FLINTSTONES—Cartoon 33159
(21) SESAME STREET (CC) *1:00* 428468
(25) NEWSROOM 9079611
(41) (47) PROGRAMACION COMERCIAL
(55) FATHER TOM & FRIENDS 73159
(61) BONKERS (CC)—Cartoon 539420
(A&E) LOU GRANT—Drama *1:00* 985159
(AMC) MOVIE—Musical *2:00* ★★ 649710
"The Goldwyn Follies." Adolphe Menjou.
(BET) HOPE FOR THE WORLD'S CHILDREN *1:00* 235352
(CNN) NEWS (CC)—Arceneaux/Cain *1:00*
(CSP) VIEWER CALL-IN *1:30* 932246
(DIS) ADVENTURES OF WINNIE THE POOH (CC)—Cartoon 195975
(ESN) SPORTSCENTER 293343
(FAM) XUXA (CC)—Children 847265
(HBO) STOP THE SMOGGIES! 5308772
(LIF) OLD MacDONALD'S SING-A-LONG FARM—Children 850739
(NIK) WEINERVILLE—Variety 667081
(SC) MEADOWLANDS HARNESS RACING 913468
(SHO) MOVIE (CC)—Drama (BW) *1:30* ★★★★
"Marty." 534555
(TNT) SCOOBY DOO—Cartoon *1:00* 860884
8:05 (TBS) GILLIGAN'S ISLAND—Comedy 1588791
8:30 (9) TOM AND JERRY—Cartoon 74888
(11) FLINTSTONES—Cartoon 92284
(13) SHINING TIME STATION (CC) 10604
(20) CHILDREN'S ROOM 25130
(25) READING RAINBOW—Children 27536
(41) CHAVO—Comedia 90826
(47) NUBELUZ—Juego 72333
(49) KIDSONGS (CC)—Music 18246
(55) CHURCH SERVICE—Catholic 65130
(61) GOOF TROOP (CC)—Cartoon 538791
(DIS) CARE BEARS (CC)—Cartoon 194246
(ENC) MOVIE—Drama *1:35* ★★ 87964361
"The Terrorists." Sean Connery, Ian McShane.
(ESN) SPORTSCENTER 643884
(FAM) PRINCE VALIANT (CC)—Cartoon 846536
(HBO) LEGEND OF WHITE FANG 3542468
(LIF) YOUR BABY AND CHILD 842710
(NIK) GUMBY—Children 666352
(SC) HORSE RACING FROM AQUEDUCT 912739
8:35 (TBS) BEWITCHED—Comedy 1040975
9 AM (2) MARILU—Discussion *1:00* 12307
Scheduled: Steven Weber ("Wings").
(3) MAURY POVICH (CC) *1:00* 21371
(4) OTHER SIDE *1:00* 29913
(5) GORDON ELLIOTT *1:00* 54623
Scheduled topic: love triangles.
(7) (8) REGIS & KATHIE LEE *1:00* 49791/47333
Scheduled: Jamie Farr. (Live)
(9) COSBY SHOW (CC)—Comedy 98468
(11) FAMILY MATTERS (CC)—Comedy 83536
(13) LAMB CHOP'S PLAY-ALONG! (CC) 34284
(20) FAMILY FEUD—Game 49710
(21) READING RAINBOW (CC) 74420
(25) GERBERT—Children 18888
(30) SALLY JESSY RAPHAEL *1:00* 229159
(31) KOREAN NEWS *1:00* 249913
(41) CHESPIRITO—Comedia *1:00* 90449
(47) VICTORY WITH MORRIS CERULLO 96913
(49) SESAME STREET (CC) *1:00* 23791
(50) FACES OF CULTURE *1:00* 421062
(55) HEADLINE NEWS 89710
(61) CUBHOUSE (CC)—Children 552371
(A&E) McMILLAN AND WIFE *2:00* 294284
(BET) ROC (CC)—Comedy 901623
(CNN) NEWS—Harris/Kelley *2:30*
(DIS) GUMMI BEARS (CC)—Cartoon 118826
(DSC) ASSIGNMENT (CC)—Arts *1:00* 548642
(ESN) BODIES IN MOTION—Exercise 643064
(FAM) WALTONS—Drama *1:00* 702888
(FX) DYNASTY—Drama *1:00* 6401642
(HBO) MOVIE—Comedy *1:30* ★ 622178
"Million Dollar Mystery." Tom Bosley.
(LIF) SISTERS (CC)—Drama *1:00* 708062
(MTV) VIDEOS *1:00* 793130
(NIK) RUGRATS—Cartoon 657604

(SC) NOTHING BUT NETS—Basketball 996791
(TNN) VIDEOMORNING *3:00* 877062
(TNT) PINK PANTHER—Cartoon 550888
9:05 (TBS) HAPPY DAYS—Comedy 8513352
9:25 (TMC) MOVIE (CC)—Comedy-Drama *1:55* ★★
"Mermaids." 85420081
9:30 (9) EMPTY NEST (CC)—Comedy 17081
(11) DIFFERENT WORLD (CC)—Comedy 19449
(13) MISTER ROGERS (CC)—Children 68739
(20) FAMILY FEUD—Game 66975
(25) PAPPYLAND—Children 42333
(47) KENNETH COPELAND—Religion 22826
(55) INFOMERCIAL
(61) DOOGIE HOWSER, M.D. (CC) 288284
(BET) WHAT'S HAPPENING!!—Comedy 637536
(DIS) POOH CORNER (CC)—Children 844739
(ESN) GETTING FIT—Exercise 765197
(MAX) MOVIE—Drama *2:15* 17549178
"Hostile Witness." Robert Davi, Ron Leibman.
(NIK) DAVID THE GNOME—Cartoon 307197
(SC) RINKSIDE—Ice Hockey 622604
(SHO) MOVIE—Comedy *1:30* ★ 115284
"Three for the Road." Charlie Sheen.
(TNT) JETSONS—Cartoon 279401
9:35 (TBS) THREE'S COMPANY—Comedy 4848246
10AM (2) SUZANNE SOMERS (CC) *1:00* 92710
Scheduled: Pamela Anderson ("Baywatch").
(3) JENNY JONES—Discussion *1:00* 96536
(4) LEEZA—Discussion *1:00* 94178
(5) MONTEL WILLIAMS *1:00* 29888
(7) ROLONDA—Discussion *1:00* 47284
Scheduled topic: belief in miracles.
(8) PHIL DONAHUE (CC) *1:00* 45826
(9) WHO'S THE BOSS? (CC)—Comedy 50284
(11) LOVE CONNECTION 45352
(13) BARNEY & FRIENDS (CC) 36791
(20) CHURCH SERVICE—Catholic 16468
(25) SPACESHIP EARTH—Geography 34975
(30) MONTEL WILLIAMS *1:00* 14623
Scheduled topic: dressing provocatively.
(31) BODY ELECTRIC—Exercise 98197
(41) ¡PAPA SOLTERO!—Comedia 43994
(47) PROGRAMACION COMERCIAL
(55) MOVIE—Drama (BW) *1:30* ★★ 93791
"Kid Dynamite." (1943) The champion boxer (Leo Gorcey) of the East Side Kids is kidnaped by thugs before a big fight. Huntz Hall, Bobby Jordan. Wycoff: Gabriel Dell. Ivy: Pamela Blake. Glendick: Vince Barnett.
(61) GERALDO—Discussion *1:00* 883888
Scheduled program topic: a case involving charges of murder and sexual abuse within an Ohio family.
(AMC) MOVIE—Drama (BW) *2:10* ★★★
"The Story on Page One." 21557456
(BET) WHAT'S HAPPENING NOW!! 361081
(DIS) DUMBO'S CIRCUS (CC) 736371
(DSC) HOME MATTERS 299739
(ENC) MOVIE—Mystery *1:45* ★★ 4787739
"They Only Kill Their Masters." James Garner.
(ESN) STEP AEROBICS 655371
(FAM) 700 CLUB—Religion *1:30* 327352
(FX) HART TO HART *1:00* 1875807
(LIF) OUR HOME *1:00* 199265
(MTV) JAMS *1:00* 184333
(NIK) MUPPET BABIES—Cartoon 280081
(SC) AUTO RACING *1:30* 125536
Coverage of Monterey (Cal.) Historic Races, taped Aug. 28.
(TNT) BUGS BUNNY—Cartoon *1:00* 823371
(USA) MAJOR DAD (CC)—Comedy 837913
10:05 (TBS) LITTLE HOUSE ON THE PRAIRIE—Drama *1:00* 6032130
10:30 (9) WHO'S THE BOSS? (CC)—Comedy 87352
(11) SUSAN POWTER—Discussion 72420
Scheduled topic: strippers and their mothers.
(13) STORYTIME (CC)—Children 30468
(20) CHRISTOPHER CLOSEUP (CC) 45994
(25) MINDS ON SCIENCE 35212
(31) INN COUNTRY USA 69536
(41) DR. CANDIDO PEREZ—Comedia 70062
(47) LIFE TODAY—Religion 92197
(BET) SCREEN SCENE—Magazine 907807
(DIS) FRAGGLE ROCK (CC)—Children 107710
(DSC) START TO FINISH—Crafts 655246
(ESN) BODYSHAPING—Exercise 243028
(HBO) MOVIE—Drama *1:35* 4549739
"Talent for the Game." Edward James Olmos.
(NIK) MUPPET SHOW—Children 653888
(USA) MAJOR DAD (CC)—Comedy 215642
11AM (2) (3) PRICE IS RIGHT *1:00* 89246/76772
(4) JERRY SPRINGER—Discussion *1:00* 39082
(5) JONES & JURY 10517
(7) (8) MIKE & MATY *1:00* 27420/25062
Scheduled: Viewer makeovers; actor Tim Matheson; a zucchini-bread recipe.
(9) RICHARD BEY—Discussion *1:00* 85468
Scheduled program topic: country women vs. city women.
(11) IN THE HEAT OF THE NIGHT (CC)—Crime Drama *1:00* 70536
(13) SESAME STREET (CC) *1:00* 69517
(20) HOME SHOPPING NETWORK *4:00* 720587
(21) WILD AMERICA (CC)—Wildlife 78197
(25) KIDSONGS—Music 52915
(30) LEEZA—Discussion *1:00* 54389
(31) HELLO AUSTRIA/HELLO VIENNA 27401
(41) LLEVATELO—Juego *1:00* 78178
(47) SERA ANUNCIADO *1:00*
(50) GHOSTWRITER (CC)—Children 952197
(61) SUZANNE SOMERS (CC) *1:00* 896352
Scheduled: Pamela Anderson ("Baywatch").
(A&E) REMINGTON STEELE *1:00* 919081
(BET) IN YOUR EAR—Music *2:00* 511284
(DIS) MY LITTLE PONY TALES 738604
(DSC) EASY DOES IT 742569
(ESN) SPORTSCENTER 491975
(FX) FANTASY ISLAND—Drama *1:00* 1888371
(LIF) MARRIAGE COUNSELOR 495826
(MTV) VIDEOS *1:00* 104197
(NIK) ALLEGRA'S WINDOW—Children 412061

(SHO) MOVIE—Biography *2:00* ★★ 177284
"Jesus." Brian Deacon, Rivka Noiman.
(TNT) KNOTS LANDING—Drama *1:00* 810807
(USA) MURDER, SHE WROTE (CC)—Mystery *1:00* 546159
11:05 (TBS) MATLOCK (CC)—Drama *1:00* 6761062
11:15 (TMC) MOVIE—Drama (BW) *1:35* ★★★
"Bordertown." 14094913
11:30 5 NEWS
25 DESTINOS: AN INTRODUCTION TO SPANISH 97554
31 NATIONAL ARTS—Interview 28130
55 INFOMERCIAL
(CNN) CNN & CO. (CC)—Discussion 663130
(DIS) MOUSE TRACKS (CC)—Cartoon 739333
(DSC) LYNETTE JENNINGS HOME 392028
(ESN) SPORTSCENTER 492604
(FAM) CABLE HEALTH CLUB 483081
(LIF) SUPERMARKET SWEEP—Game 496555
(NIK) GULLAH GULLAH ISLAND 697410
(SC) H3O—Surfing 393555
11:35 21 HOMETIME—Home Repair 4607536
11:45 (ENC) MOVIE—Comedy *1:55* ★★★ 88724826
"The Sunshine Boys." Walter Matthau.
(MAX) MOVIE (CC)—Comedy *1:45* ★★★
"Groundhog Day." 58925371

AFTERNOON

Noon 2 3 7 8 NEWS
4 ANOTHER WORLD (CC) *1:00* 72807
5 JUDGE FOR YOURSELF *1:00* 14807
9 RICKI LAKE—Discussion *1:00* 75884
11 ST. ELSEWHERE—Drama *1:00* 92772
13 LEARN TO READ 14420
25 G.E.D.—Instruction 21352
30 RICKI LAKE—Discussion *1:00* 85062
Scheduled topic: unrequited love.
31 VICTORY GARDEN (CC) 50888
41 MUCHACHITAS—Novela *2:00* 23130
47 A BUENA HORA *1:00* 12449
49 ACRYLIC PAINTING—Brenda Harris 12062
50 UPSTAIRS, DOWNSTAIRS *1:00* 207284
55 700 CLUB—Religion *1:00* 75866
61 SUSAN POWTER—Discussion 549807
Scheduled topic: strippers and their mothers.
(A&E) POLICE STORY *1:00* 384246
(CNN) NEWS—Collins/Allen *1:00*
(DIS) MARSUPILAMI (CC)—Cartoon 198062
(DSC) GRAHAM KERR—Cooking 679826
(ESN) SPORTSCENTER 975220
(FAM) LET'S MAKE A DEAL—Game 840352
(FX) PERSONAL FX: THE COLLECTIBLES *1:00* 4937772
(HBO) MOVIE (CC)—Comedy *2:00* ★★ 644265
"Toys." Robin Williams, Michael Gambon.
(LIF) QUEENS—Discussion *1:00* 582826
(MTV) ALTERNATIVE NATION *1:00* 577994
(NIK) LITTLE RED RIDING HOOD 677468
(NSP) NEWSPORT TALK *2:00* 6069246
(SC) SPORTS BEAT *1:00* 645555
(TNN) ALEENE'S CRAFTS—Instruction 570642
(TNT) CHARLIE'S ANGELS *1:00* 292352
(USA) QUANTUM LEAP (CC) *1:00* 942284
12:05 (AMC) MOVIE—Western (BW) *1:15* ★★ 81536994
"South of the Border." Gene Autry.
(TBS) PERRY MASON (BW) *1:00* 5219807
12:10 21 FRUGAL GOURMET (CC) 2128807
12:30 2 3 YOUNG AND THE RESTLESS (CC)—Serial *1:00* 587130/514284
7 8 LOVING (CC)—Serial 20468/11710
13 G.E.D.—Instruction 62555
25 G.E.D.: EN ESPANOL—Instrucción 53449
31 PLAY BRIDGE—Instruction 93081
49 ART OF ALEXANDER AND PAULSON 60197
61 WHO'S THE BOSS? (CC) 259772
(DIS) LIGHTS—Cartoon 848555
(DSC) GREAT CHEFS OF THE EAST 303371
(ESN) SPORTSCENTER 769913
(FAM) $100,000 NAME THAT TUNE 567517
(NIK) LITTL' BITS—Cartoon 301913
(TNN) COOKIN' U.S.A. 297807
12:45 21 TASTE OF LOUISIANA—Cooking 9930197
(TMC) MOVIE (CC)—Drama *2:25* ★★★★
"The Killing Fields." 50327710
1 PM 4 30 DAYS OF OUR LIVES (CC)—Serial *1:00* 81555/94710
5 GOOD DAY STREET TALK 43468
7 8 ALL MY CHILDREN (CC)—Serial *1:00* 18623/16265
9 JENNY JONES—Discussion *1:00* 16352
Scheduled program topic: disapproving of an ex's new mate.
11 HILL STREET BLUES *1:00* 75820
13 DESTINOS: AN INTRODUCTION TO SPANISH (CC)—Instruction 63333
25 YOUNG ASTRONAUTS *:45* 2245623
31 CHANGE OF HEART *1:00* 98536
47 AMANDOTE—Novela *1:00* 21197
49 WELCOME TO MY STUDIO 61975
55 FAMILY FEUD—Game 87826
61 HUNTER—Crime Drama *1:00* 287555
(A&E) ROCKFORD FILES (CC) *1:00* 393994
(BET) VIDEO SOUL—Music *2:00* 359246
(CNN) TALKBACK LIVE (CC) *1:00* 933536
(DIS) MOVIE (CC)—Adventure *1:25* ★★
"Cheetah." 8397197
(DSC) WORLD CLASS CUISINE 995401
(ESN) COLLEGE BASKETBALL *2:00* 643536
Arizona vs. Michigan in a Great Eight Festival game, taped yesterday in Auburn Hills, Mich.
(FAM) TRIVIAL PURSUIT—THE INTERACTIVE GAME 100371
(FX) EIGHT IS ENOUGH *1:00* 4946420
(LIF) DESIGNING WOMEN (CC) 180517
(MTV) VIDEOS *3:00* 878130
(NIK) EUREEKA'S CASTLE—Children 926371
(SC) NEWSPORT TALK *2:00* 377642
(SHO) MOVIE—Comedy *1:35* 2933791
"Magic Kid." Ted Jan Roberts.
(TNN) COUNTRY TODAY—Magazine 821913

(TNT) CHiPs—Crime Drama *1:00* 278772
(USA) MAGNUM, P.I. *1:00* 928604
1:05 (TBS) MOVIE—Western *2:00* ★★ 2927130
"Day of the Evil Gun" (1968), about an ex-gunfighter seeking to rescue his wife and children from Apaches. Glenn Ford, Arthur Kennedy. Jimmy: Dean Jagger.
1:20 21 GOURMET COOKING 2718807
1:30 2 (3) BOLD AND THE BEAUTIFUL (CC) —Serial 67975/54401
5 I LOVE LUCY—Comedy (BW) 27371
13 CHARLIE ROSE—Discussion *1:00* 335739
(49) VICTORY GARDEN (CC) 69468
50 DESTINOS: AN INTRODUCTION TO SPANISH 287420
55 INFOMERCIAL
(AMC) MOVIE—Adventure (BW) *2:00* ★★★★ "Gunga Din." 324130
(DSC) HOME MATTERS 302642
(FAM) TRIVIAL PURSUIT—Game 566888
(LIF) DESIGNING WOMEN (CC) 562062
(MAX) MOVIE—Adventure *1:30* 218212 "The Double O Kid." Corey Haim.
(NIK) LASSIE—Drama (BW) 300284
(TNN) VIDEOPM—Music Videos *3:30* 194401
1:45 (ENC) MOVIE—Comedy *1:50* ★★ 11688352 "The Best of Times." Robin Williams.
1:55 21 WELCOME TO MY STUDIO 5886791
2 PM 2 (3) AS THE WORLD TURNS (CC)—Serial *1:00* 71739/68265
4 MAURY POVICH (CC) *1:00* 66807 Scheduled topic: interracial dating.
5 CUBHOUSE (CC)—Children 4420
7 (8) ONE LIFE TO LIVE (CC)—Serial *1:00* 36943/58165
9 HUNTER—Crime Drama *1:00* 51913
11 BIKER MICE—Cartoon 1420
25 BILL NYE—Children 75975
30 ANOTHER WORLD (CC) *1:00* 62772
31 PAPPYLAND—Children 86178
41 SIRENA—Novela *1:00* 44623
47 PELICULA—Aventura *2:00* ★ 38401 "Red Sonja." (1985) Arnold Schwarzenegger ayuda a una guerrera a realizar su plan de venganza. Brigitte Nielsen, Sandahl Bergman.
(49) SIT AND BE FIT—Exercise 7178
55 MOVIE—Western *2:00* ★★ 89159 "Harry Tracy." (Canadian; 1982) Bruce Dern in an episodic account of a legendary American outlaw. Helen Shaver.
(61) FAMILY MATTERS (CC)—Comedy 395888
(A&E) COLUMBO—Crime Drama *2:00* 777807
(CNN) NEWS (CC)—Allen/Waters *1:00*
(DSC) START TO FINISH—Crafts 423449
(FAM) JUMBLE—THE INTERACTIVE GAME 861710
(FX) FAMILY AFFAIR—Comedy 2387265
(HBO) MOVIE (CC)—Drama *1:40* ★★ 3223623 "Jack the Bear." Danny DeVito.
(LIF) OUR HOME *1:00* 452246
(NIK) GUMBY—Children 414791
(NSP) NEWSPORT JOURNAL 4637081 [Repeats every 30 minutes until 6 P.M.]
(TNT) SHAFT—Crime Drama *1:30* 413178
(USA) $100,000 PYRAMID—Game 234642
2:30 5 BOBBY'S WORLD (CC)—Cartoon 6371
11 TALE SPIN (CC)—Cartoon 5807
13 SESAME STREET (CC) *1:00* 724449
21 JOY OF PAINTING 85826
25 DISTRICT 18 PRESENTS 33866
31 KIDSONGS (CC)—Music 14449
(49) SHINING TIME STATION (CC) 2739
(61) DARKWING DUCK (CC)—Cartoon 711979
(DIS) NEW ADVENTURES OF WINNIE THE POOH (CC)—Cartoon 861371
(DSC) EASY DOES IT 144420
(FAM) LET'S MAKE A DEAL—Game 506371
(FX) PET DEPARTMENT—Magazine 2043642
(NIK) MUPPET BABIES—Cartoon 142062
(SHO) MOVIE—Comedy-Drama *1:45* ★★ "A Different Story." 6605159
(USA) QUICKSILVER—Game 946975
3 PM 2 (3) GUIDING LIGHT (CC) *1:00* 2642/6468
4 SALLY JESSY RAPHAEL *1:00* 7710
5 (61) TINY TOONS (CC) 3555/307623
7 (8) GENERAL HOSPITAL—Serial *1:00* 59330/71552
9 MATLOCK (CC)—Drama *1:00* 66710
11 DARKWING DUCK (CC)—Cartoon 5505
20 EXOSQUAD—Cartoon 15492
21 HAWAIIAN QUILTING 36062
25 IMAGINATION STATION—Children 87710
30 RICKI LAKE—Discussion *1:00* 35420
31 BARNEY & FRIENDS (CC) 98913
41 MORENA CLARA—Novela *1:00* 59420
(49) STORYTIME (CC)—Children 9913
50 AMERICAN ADVENTURE *1:00* 957642
(BET) VIDEO VIBRATIONS—Music *1:30* 863284
(CNN) NEWS (CC)—Bowker/Sesno *1:00*
(DIS) GUMMI BEARS (CC)—Cartoon 129807
(DSC) LYNETTE JENNINGS HOME 435284
(ESN) BLACK COLLEGE SPORTS TODAY 899468
(FAM) HEATHCLIFF—Cartoon 857517
(FX) GREATEST AMERICAN HERO—Fantasy *1:00* 2746265
(LIF) THIRTYSOMETHING (CC) *1:00* 490371
(MAX) MOVIE—Thriller *1:55* ★★★ 7250642 "Coma." Genevieve Bujold, Michael Douglas.
(NIK) LOONEY TUNES—Cartoon 433826
(SC) INSIDE HORSE RACING 758333
(USA) PRESS YOUR LUCK—Game 220449
3:05 (TBS) TOM & JERRY KIDS—Cartoon 3476555
3:10 (TMC) MOVIE (CC)—Comedy (BW) *2:00* ★★★ "Arsenic and Old Lace." 7471361
3:30 5 (61) TAZ-MANIA (CC) 5888/761474
11 GOOF TROOP (CC)—Cartoon 4492
13 25 (49) READING RAINBOW (CC) —Children 9642/83361/7284
20 BOTS MASTER—Cartoon 20975
21 KIDSONGS (CC)—Music 80371
31 STORYTIME (CC)—Children 19994

(AMC) MOVIE—Drama (BW) *1:35* ★★★ 4367401
"Hell is for Heroes." Steve McQueen.
(DIS) QUACK ATTACK (CC)—Cartoon 840888
(DSC) GRAHAM KERR—Cooking 156265
(ENC) MOVIE—Drama *1:35* ★★ 91668246
"The Terrorists." Sean Connery, Ian McShane.
(ESN) POWERBOAT RACING 527739
IHBA drag-boat racing, taped Oct. 9 in San Dimas, Cal.
(FAM) MARIO ALL-STARS—Children 585888
(NIK) BEETLEJUICE—Cartoon 154807
(SC) HARNESS RACING WEEKLY 486604
(TNT) GILLIGAN'S ISLAND—Comedy 222468
(USA) SCRABBLE—Game 941420
3:35 (TBS) CAPTAIN PLANET (CC) 9064197
3:45 (HBO) MOVIE (CC)—Comedy *1:35* ★★
"Blind Date." 38504371
4 PM (2) GERALDO—Discussion *1:00* 8449
Scheduled topic: celebrities in the news. (Live)
(3) (7) OPRAH WINFREY (CC) *1:00* 5975/29265
Scheduled topic: forgiveness.
(4) PHIL DONAHUE (CC) *1:00* 3517
Scheduled topic: infertility.
(5) (61) ANIMANIACS (CC) 7623/511771
(8) JEOPARDY! (CC)—Game 7343
(9) NEW PRICE IS RIGHT—Game 4791
(11) BONKERS (CC)—Cartoon 6159

Everything You Want to Know About HIV/AIDS/Prevention
Who to Call for the Answers!
AIDS 18-MONTH CALENDAR awareness
Only $19.95
Shipped anywhere in the World!
To Order:
Call 1-800-267-1949
or Send Cheque (VISA/MC & Expiry Date) to:
Graphicorp for AIDS
683 Windermere Rd., #49, London, Ont. N5X 3T9

(13) BILL NYE (CC)—Children 5449
Nye journeys to the center of the Earth (well, not quite that far) to explain how the planet's surface differs from its inner mantle.
(20) BIKER MICE—Cartoon 32710
(21) CARMEN SANDIEGO (CC) 76178
(25) COSMIC COLLISION: COMET SHOEMAKER-LEVY 9 *1:00* 96517
(30) FRESH PRINCE (CC)—Comedy 70325
(31) IN THE MIX (CC)—Teenagers 98401
(41) CRISTINA—Discusión *1:00* 78555
(47) SEVCEC—Discusión *1:00* 32739
(49) BARNEY & FRIENDS (CC)—Children 6791
(50) G.E.D. (CC)—Instruction 216807
(55) HEADLINE NEWS 2333
(A&E) REMINGTON STEELE *1:00* 742389
(CNN) EARLYPRIME (CC) 942159
(DIS) FRAGGLE ROCK (CC)—Children 852623
(DSC) GREAT CHEFS OF GREAT CITIES 135772
(ESN) TRUCK COMPETITION 506246
The NTPA Challenge of Power, taped July 2 in Tomah, Wis.
(FAM) I'M TELLING—Game 597623
(FX) WONDER WOMAN *1:00* 2725772
(LIF) MOVIE—Drama *2:00* 864807
"The Women of Brewster Place." (Made for TV; 1989) Oprah Winfrey is triumphant in Gloria Naylor's portrait of ghetto life in the 1960s. Etta Mae: Jackee. Ciel: Lynn Whitfield. [Concludes tomorrow at this time.]
(MTV) GRIND—Eric Nies 595265
(NIK) ADVENTURES OF TINTIN 166642
(SC) NEWSPORT JOURNAL *1:00* 383178
(TNT) MOVIE—Western *2:00* ★★ 598913
"Running Target." (1956) A posse goes after four outlaws in the Colorado mountains. Arthur Franz. Smitty: Doris Dowling. Kaygo: Myron Healy. Jaynes: Richard Reeves.
(USA) MacGYVER—Adventure *1:00* 688449
4:05 (TBS) FLINTSTONES—Cartoon 8225284
4:15 (SHO) MOVIE (CC)—Adventure *1:35* 50643474
"The Double O Kid." Corey Haim.
4:30 (5) (61) POWER RANGERS (CC) 3807/816523
(8) NEWS
(9) FAMILY FEUD—Game 9325
(11) ALADDIN (CC)—Cartoon 8371
(13) GHOSTWRITER (CC)—Children 4333
A new case begins for the team when Alex, a candidate for school president, becomes the target of a smear campaign.
(20) FLINTSTONES—Cartoon 38994
(21) BARNEY & FRIENDS (CC) 65062
(30) NEW PRICE IS RIGHT—Game 70389
(31) VIDEO MUSIC BOX *1:00* 184772
(49) SESAME STREET (CC) *1:00* 73555
(50) GHOSTWRITER (CC)—Children 205791
(55) LAVERNE & SHIRLEY—Comedy 8517
Shirley rescues a nag from the glue factory by bringing it home. Max Gruber: Robert Casper. Lenny: Michael McKean.

4:30PM
5:10PM

(BET) **RAP CITY—Music** *2:00* 590791
(CNN) **INSIDE POLITICS** 964371
(DIS) **UNDER THE UMBRELLA TREE (CC)—Puppets** 858807
(DSC) **WORLD CLASS CUISINE** 164284
(ESN) **RADICAL OUTDOOR CHALLENGE** 595130
(FAM) **MASTERS OF THE MAZE—Game** 593807
(MTV) **LIP SERVICE—Game** 591449
(NIK) **LEGENDS OF THE HIDDEN TEMPLE—Game** 162826
4:35 (TBS) **BRADY BUNCH—Comedy** 4634888
5 PM (2) (7) **NEWS** *1:00*
(3) (8) **NEWS**
(4) **LIVE AT FIVE** *1:00* 1979
(5) **MONTEL WILLIAMS—Discussion** *1:00* 4807
Scheduled topic: dressing provocatively.
(9) **RICKI LAKE—Discussion** *1:00* 6739
(11) **SAMURAI SYBER-SQUAD** 2772
Sam's life is endangered when Malcolm sucks him into a camcorder—and threatens to record over him. Sam: Matthew Lawrence.
(13) **CARMEN SANDIEGO (CC)—Children** 2848
(20) **V.R. TROOPERS (CC)—Cartoon** 13197
(21) **SESAME STREET (CC)** *1:00* 50642
(30) **MARRIED . . . WITH CHILDREN (CC)—Comedy** 73604
(41) **PRIMER IMPACTO—Magazine** *1:00* 9449
Entre los segmentos: revistas de nuevas peliculas; historias enormes.
(47) **OCURRIO ASI—Magazine** *1:00* 2449
(50) **BARNEY & FRIENDS (CC)** 571246
(55) **ODD COUPLE—Comedy** 5246
Expectant father traumas as only Felix can suffer them. Felix: Tony Randall. Oscar: Jack Klugman. Gloria: Janis Hansen. Pat: Tracy Bogart. Murray: Al Molinaro.
(61) **ALADDIN (CC)—Cartoon** 319468
(A&E) **LOU GRANT—Drama** *1:00* 411604
(AMC) **MOVIE—Adventure** *1:45* ★★ 7713420
"The Far Horizons." Fred MacMurray.
(CNN) **EARLYPRIME—Newsmagazine** 230826
(DIS) **KIDS INCORPORATED (CC)** 124352
(DSC) **WILD THINGS** 407401
(ESN) **1989 NBA FINALS HIGHLIGHTS** 894913
The Los Angeles Lakers-Detroit series.
(FAM) **MAXIMUM DRIVE—Game** 852062
(FX) **BATMAN—Adventure** 2378517
(MAX) **MOVIE (CC)—Science Fiction** *1:30* ★
"Abraxas: Guardian of the Universe." 446826
(MTV) **REAL WORLD** 850604
(NIK) **CLARISSA EXPLAINS IT ALL (CC)—Comedy** 438371
Clarissa develops a crush on weatherman Flip Fontana. Melissa Joan Hart.
(SC) **TENNIS TELEVISION** 760178
(TNN) **WILDHORSE SALOON** *1:00* 592739
(USA) **KNIGHT RIDER—Adventure** *1:00* 204401
5:05 (TBS) **SAVED BY THE BELL (CC)** 1140371
5:10 (TMC) **MOVIE—Drama** *2:20* ★★★ 22959265
"The Natural." Robert Redford, Robert Duvall.

Thursday GUIDELINES

☐ **30-Minute Movie** serves up "The Investigator," based on O. Henry's short story "The Green Door." In this version, the door is red, and it swings open on an intriguing meeting between a young woman and an insurance agent (Vincent D'Onofrio). —7:30 PM (SHO)

☐ CBS is going the extra mile to promote its critically acclaimed Friday cop show **Under Suspicion.** In addition to tonight's first-run episode, the network has been airing late-night repeats of the series all week. —9 PM (2) (3)

☐ Does George drive women to other women? Does Kramer bring them back? A wild **Seinfeld** repeat tackles these issues in an episode built around the fact that a truly horrific odor is emanating from Jerry's car. —9 PM (4) (30)

☐ **Peter and the Wolf: A Prokofiev Fantasy** is an imaginative staging of the composer's music using actors and life-sized puppets, and narrated by pop singer Sting. Keep an eye out for the particularly amusing puppet renderings of the British royal family. —9 PM, 1 AM [Early Fri.] (A&E)

☐ **Movie:** Robert Urich plays Robert B. Parker's self-deprecating sleuth in 1994's **"Spenser: The Judas Goat,"** an involving made-for-cable drama that finds the Boston-based PI traveling to Canada to investigate a deadly car bombing. —9 PM, 11 PM (LIF)

☐ **Movie:** Peter Coyote chases *Melrose Place*'s Courtney Thorne-Smith around an Army base in **"Breach of Conduct,"** a smartly paced 1994 made-for-cable thriller directed by Tim Matheson. —9 PM (USA)

Thursday Evening

	6:00	6:30	7:00	7:30	8:00	8:30
				Prime Time		
2	News	CBS News	Hard Copy	Entmt. Tonight	Due South	
3	News	CBS News	Inside Edition	American Journal	Due South	
4	News	NBC News	Extra	Inside Edition	Mad About You	Friends
5	Current Affair	Roseanne	Roseanne	Simpsons	Martin	Living Single
7	News	ABC News	Jeopardy!	Wheel of Fortune	My So-Called Life	
8	News	ABC News	Entmt. Tonight	Wheel of Fortune	My So-Called Life	
9	Married...	Cosby Show	Married...	Highway Patrol	Heaven Help Us	
11	Full House	Doogie Howser	Fresh Prince	Family Matters	Conspiracy Tapes	
13	N.J. News	Business Report	MacNeil, Lehrer		Adam Smith	Informed Sources
20	Mighty Max	Garfield	Home Shopping Network			
21	MacNeil, Lehrer		ITN World News	Face-Off	Frank Sinatra: The Main Event	
25	Journal	Eye on Dance	Le Journal	Education	Tony Brown	Multicultural Press
30	News	NBC News	Extra	Hard Copy	Mad About You	Cheers
31	Geo	Il Circolo Pickwick		News from Italy	Journey to the West	
41	Noticias	Noticiero	Volver a empezar		Agujetas de color de rosa	
47	Noticiero	Noticiero	Será anunciado		Pasiones secretas	
49	Bill Nye	Business Report	MacNeil, Lehrer		Great Railway Journeys	
50	N.J. News	Business Report	N.J. News	New Jersey Live!	Motorweek	Discover N.J.
55	Jeopardy!	Wheel of Fortune	Oprah Winfrey		**Movie:** *Light of Day*	
61	Simpsons	Coach	Roseanne	Murphy Brown	Martin	Living Single
			CABLE-TV CHANNELS			
A&E	Police Story		Rockford Files		Biography	
BET	Rap City (4:30)	Screen Scene	What's Hap'ning...	Sanford	Roc	ComicView
CNN	News		Moneyline	Crossfire	News	
DSC	Wings		Beyond 2000	Next Step	World of Wonder	Amazing America
ESN	Perfect Match	SportsCenter		NFL Tonight	NFL Football: Bears at Vikings	
FAM	Rin Tin Tin K-9	New Lassie	Evening Shade	Evening Shade	Waltons	
FX	Mission Impossible		Hart to Hart		Jane Wallace	Home & Away
LIF	Supermarket	Shop 'til Drop	Designing Women	Designing Women	Unsolved Mysteries	
MSG	Off the air		Motorcycle Racing (7:05)		Sportfishing	Woods N' Water
MTV	Videos		Yo!	Alt. Nation	Prime Time	
NIK	Hey Dude	Rugrats	Doug	Looney Tunes	Dream/Jeannie	Bewitched
TBS	G. Pains (6:05)	Andy (6:35)	Boss? (7:05)	...Boss? (7:35)	**Movie:** *Diamonds...* (8:05)	
TNN	Club Dance		American Skyline	Country News	Legends of Country Music	
TNT	Bugs Bunny		Kung Fu		**Movie:** *A Christmas Story*	
USA	Tattooed Fighters	Cartoon Express	Chipmunk Christmas	Chipmunks	Murder, She Wrote	
			PREMIUM CHANNELS			
AMC	**Movie:** *The Far Horizons* (5:00)		**Movie:** *Papa's Delicate Condition*			
BRV	Claudio Arrau at Boston Symphony Hall				**Movie:** *One Foot on a Banana Peel, the Other Foot in the Grave*	
DIS	Baby-Sitters Club	Eerie, Indiana	**Movie:** *Project X*			
ENC	**Movie:** *The Sunshine Boys* (5:15)		**Movie:** *Say Yes* (7:15)			
HBO	**Movie:** *Million Dollar Mystery* (5:30)		**Movie:** *Only the Strong*			Making of Witch Hunt (8:45)
MAX	**Movie** (5:00)	**Movie:** *Mom and Dad Save the World*			**Movie:** *Twenty Bucks*	
NSP	NSP Tonite	Horse Racing	Halls of Fame; TBA (7:15)			
SC	Body Moves	Horse Racing	TBA			
SHO	**Movie:** *Three for the Road*			30-Minute Movie	**Movie:** *California*	
TMC	**Movie:** *The Natural* (5:10)			**Movie:** *Monster in a Box*		

New York Metro

	Prime Time					
	9:00	9:30	10:00	10:30	11:00	11:30
2	Under Suspicion		Connie Chung		News	David (11:35)
3	Under Suspicion		Connie Chung		News	David (11:35)
4	Seinfeld	Madman/People	ER		News	Jay Leno (11:35)
5	New York Undercover		News		Cops	M*A*S*H
7	Matlock		Primetime Live		News	Nightline (11:35)
8	Matlock		Primetime Live		News	Nightline (11:35)
9	Robins Hoods		News		Top Cops	Premier Story
11	Conspiracy Tapes (Cont.)		News		Cheers	Coach
13	AIDS Research: The Story So Far		**Movie:** *The Heart of the Matter*		Charlie Rose	
20	Heat of the Night		News	Highway Patrol	Top Cops	Love Connection
21	Frank Sinatra (Cont.)	Neil Diamond's Greatest Hits Live			...Being Served?	ITN World News (11:40)
25	Korean News		Power Brokers	Poitel News	Rockers	
30	Seinfeld	Madman/People	ER		News	Jay Leno (11:35)
31	All Creatures		Flashpoint	News City	Bloomberg News	Korean News
41	Marimar		Bienvenidos	Bienvenidos	Noticias	Not'o (11:35)
47	**Película:** *Contrabando mortal*				Noticiero	Comercial
49	Kids Count	Mystery!		Jazz at Newport '94		Passion/Justice
50	In the Spotlight		Doctor Who: Thirty Years in the Tardis		N.J. News	...Being Served?
55	**Movie** (Cont.)		News	Star Trek: The Next Generation		**Movie**
61	New York Undercover		News	Murphy Brown	Coach	Star Trek: NG

CABLE-TV CHANNELS

A&E	Peter and the Wolf		Red Star Red Army Chorus & Dance		Law & Order	
BET	Video Soul				St. Lucia Jazz Festival	
CNN	Larry King Live		News		Sports	Moneyline
DSC	Movie Magic	Know Zone	Beyond 2000		World of Wonder	Amazing America
ESN	NFL Football (Cont.)				SportsCenter	
FAM	Rescue 911		700 Club		Father Dowling Mysteries	
FX	Dynasty		In Living Color	In Living Color	Sound FX	
LIF	**Movie:** *Spenser: The Judas Goat*				**Movie:** *Spenser: The Judas Goat*	
MSG	Yachting: Omega Gold Cup		Collector's World		Sportsdesk; Sports Innerview (11:15)	Sportsdesk (11:45)
MTV	Prime (Cont.)		Real World	Real World	Beavis/Butt-head	Beavis/Butt-head
NIK	I Love Lucy	Mary Tyler Moore	Taxi	Taxi	Bob Newhart	Dick Van Dyke
TBS	**Movie** (Cont.)			**Movie:** *The Man with the Golden Gun* (10:35)		
TNN	Music City Tonight			Club Dance		Country News
TNT	**Movie** (Cont.)		**Movie:** *Seven Brides for Seven Brothers* (10:15)			
USA	**Movie:** *Breach of Conduct*				Wings	Wings

PREMIUM CHANNELS

AMC	**Movie:** *The Story on Page One*				**Movie:** *This Property...* (11:05)	
BRV	**Movie** (Cont.)	Fry and Laurie	Twin Peaks		Romantic Evening with Ray Charles	
DIS	Peter Gabriel's Secret World			Preview (10:40)	**Movie:** *Do Not Disturb*	
ENC	**Movie:** *Buona Sera, Mrs. Campbell*				**Movie:** *The Young Savages*	
HBO	**Movie:** *Blue Tiger*			Def Comedy Jam	Inside the NFL	
MAX	**Movie** (Cont.)	**Movie:** *Sins of the Night*			**Movie:** *Double Threat*	
NSP	TBA (Cont.)			Inside Skiing	NSP Journal	Horse Racing
SC	TBA (Cont.)			Inside Skiing	Horse Racing	Harness Racing
SHO	**Movie** (Cont.)		**Movie:** *Reform School Girl*			**Movie**
TMC	**Movie:** *Mermaids*			**Movie:** *Ulterior Motives* (10:50)		

5:15 (ENC) MOVIE—Comedy *1:55* ★★★ 23343642
"The Sunshine Boys." Walter Matthau.
5:30 (3) (8) (55) NEWS
(11) V.R. TROOPERS (CC)—Children 9623
(13) CAUCUS: NEW JERSEY 8913
(20) SONIC THE HEDGEHOG—Cartoon 29246
(25) EDUCATING ABLE LEARNERS 33802
(30) CHEERS (CC)—Comedy 21739
(31) NEWS CITY 18265
(49) CARMEN SANDIEGO (CC)—Children 6555
(50) TODAY'S GOURMET—Cooking 229371
(61) FULL HOUSE (CC)—Comedy 111915
Danny and D.J. (Bob Saget, Candace Cameron) are both abandoned by their dates. Roger: Rick Peters. Leona: Kendra Booth. Arthur: Eddie Mills. Jesse: John Stamos.
(CNN) SHOWBIZ TODAY—Magazine 955623
(DIS) MICKEY MOUSE CLUB (CC) 849159
(DSC) UNDERSEA WORLDS 155536
(ESN) MOTOWORLD 519710
(FAM) THAT'S MY DOG—Game 584159
(FX) BATMAN—Adventure 2014130
(HBO) MOVIE—Comedy *1:30* ★ 902913
"Million Dollar Mystery." Tom Bosley.
(MTV) MOST WANTED JAMS 575401
(NIK) CLARISSA EXPLAINS IT ALL (CC)—Comedy 153178
Clarissa exaggerates her relationship with Ferguson to win a magazine contest. Ferguson: Jason Zimbler. Mom: Elizabeth Hess.
(SC) INSIDE SKIING 485975
5:35 (TBS) SAVED BY THE BELL (CC) 4235468

EVENING

6PM (2) (3) (4) (7) (8) (30) NEWS
(5) CURRENT AFFAIR (CC) 4772
(9) MARRIED . . . WITH CHILDREN (CC) 1468
Peg takes it hard when Kelly (Christina Applegate) moves out, and Al takes it hard when he sees her new place. Peg: Katey Sagal. Al: Ed O'Neill. Bud: David Faustino.
(11) FULL HOUSE (CC)—Comedy 6536
Michelle (Mary-Kate and Ashley Olsen) creates a competition for her attention between her old best friend and her new one, and winds up with no friend at all. Roxy: Felicia Michaels.
(13) (50) NEW JERSEY NEWS 5826/226284
(20) MIGHTY MAX—Cartoon 26159
(21) MacNEIL, LEHRER (CC) *1:00* 17820
(25) JOURNAL—News 83325
(31) GEO—In Italian 15178
(41) NOTICIAS
(47) NOTICIERO 5642
(49) BILL NYE (CC)—Children 3468
(55) JEOPARDY! (CC)—Game 2710
(61) SIMPSONS (CC)—Cartoon 361438
Bart is picked to be Mr. Burns' heir and moves into the Burns mansion, prompting Homer and Marge to hire a deprogrammer to get him back.
(A&E) POLICE STORY *1:00* 373130
(CNN) NEWS—Shaw/Woodruff *1:00*
(CSP) NEWS FROM MOSCOW 20913
(DIS) BABY-SITTERS CLUB (CC) 839772
(DSC) WINGS—Documentary *1:00* 388062
(ESN) PERFECT MATCH—Game 516623
(FAM) RIN TIN TIN K-9 COP (CC) 574772
(FX) MISSION IMPOSSIBLE *1:00* 4966284
(LIF) SUPERMARKET SWEEP—Game 587246
(MTV) VIDEOS *1:00* 573178
(NIK) HEY DUDE—Children 143791
The kids play capture the flag.
(NSP) NEWSPORT TONITE 6130623
(SC) BODY MOVES—Exercise 482888
(SHO) MOVIE—Comedy *1:30* ★ 181371
"Three for the Road." Charlie Sheen.
(TNN) CLUB DANCE *1:00* 205826
(TNT) BUGS BUNNY—Cartoon *1:00* 298536
(USA) TATTOOED TEENAGE ALIEN FIGHTERS (CC)—Fantasy 947604
6:05 (TBS) GROWING PAINS—Comedy 8586604
6:30 (2) (3) CBS NEWS (CC)—Chung/Rather 62/88
(4) (30) NBC NEWS (CC)—Tom Brokaw 30/20884
(5) ROSEANNE (CC)—Comedy 8352
Roseanne's wealthy cousin Ronnie (Joan Collins) comes to Lanford to bury the hatchet with Roseanne after a 25-year feud.
(7) (8) ABC NEWS (CC)—Peter Jennings 3420/1062
(9) COSBY SHOW (CC)—Comedy 5420
The Huxtables act out Rudy's story in which the Nasty People declare war on the Happy People. Keshia Knight Pulliam, Bill Cosby.
(11) DOOGIE HOWSER, M.D. (CC) 7888
Doogie takes a liking to a homely librarian (Perrey Reeves) only after he learns she's scheduled for plastic surgery.
(13) (49) (50) NIGHTLY BUSINESS REPORT 6178/7420/217536
Commentator: Alfred Kahn.
(20) GARFIELD AND FRIENDS—Cartoon 40739
(25) EYE ON DANCE 28555
(31) IL CIRCOLO PICKWICK *1:00* 152888
(41) NOTICIERO UNIVISION 8130
(47) NOTICIERO TELEMUNDO 6994
(55) WHEEL OF FORTUNE (CC)—Game 3062
(61) COACH (CC)—Comedy 161230
Christine and Hayden uncover a real antique at a sports-memorabilia shop—Luther's long-lost father (Paul Dooley). Luther: Jerry Van Dyke. Hayden: Craig T. Nelson.
(BET) SCREEN SCENE—Magazine 471772
(CSP) VIEWER CALL-IN *1:30* 968536
(DIS) EERIE, INDIANA (CC)—Comedy 853352
(ESN) SPORTSCENTER *1:00* 921807
(FAM) NEW LASSIE (CC)—Drama 598352
(LIF) SHOP' TIL YOU DROP—Game 501826
(MAX) MOVIE (CC)—Comedy *1:30* ★ 495569
"Mom and Dad Save the World." Jon Lovitz.
(NIK) RUGRATS—Cartoon 167371
The kids mistakenly believe that Grandpa's

LOOK

6 FREE ISSUES OF

TV GUIDE TV GUIDE TV GUIDE TV GUIDE TV GUIDE TV GUIDE

BEST DEAL

Subscribe Today!

Get up to 6 FREE ISSUES of TV Guide.

Name _____ (please print) 37050A8*B7

Address _____

City _____ State _____ Zip _____

CHECK ONE:

☐ 46 ISSUES of TV Guide
PLUS 6 FREE
Total of 52 issues
Payable in 4 monthly installments of only $9.99 each.

☐ 23 ISSUES of TV Guide
PLUS 3 FREE
Total of 26 issues
Payable in 4 monthly installments of only $4.99 each.

TV GUIDE

☐ Bill me in 4 installments
☐ Payment enclosed

When term is not indicated shorter term will be served. Your first issue will be mailed within 3–5 weeks.

SPECIAL FREE ISSUE OFFER FROM

DETACH THIS CARD AND MAIL TODAY!

NO POSTAGE NECESSARY IF MAILED IN THE UNITED STATES

BUSINESS REPLY MAIL

FIRST CLASS MAIL PERMIT NO. 96 RADNOR PA

POSTAGE WILL BE PAID BY ADDRESSEE

P O BOX 5520
RADNOR PA 19088-5521

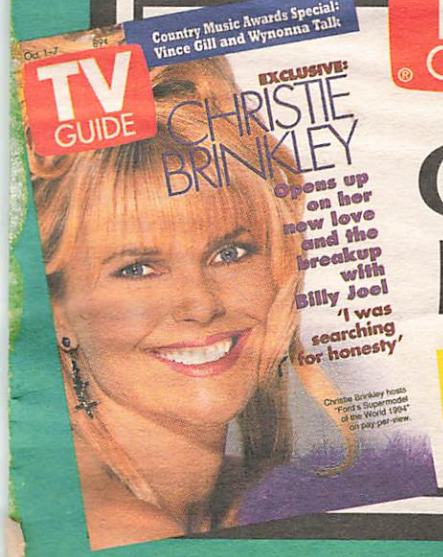

TV GUIDE®

GET 6 ISSUES FREE!

A year of TV Guide for only 4 installments of $9.99!

☐ **Yes! Send me a year of TV Guide for just 4 monthly installments of $9.99 each. I'll receive 46 weekly issues, plus 6 issues Free, for a total of 52 issues.**

NAME

(please print) 37051A6*B5

ADDRESS APT.

CITY STATE ZIP

☐ Send me 23 issues of TV Guide, plus 3 issues Free, for a total of 26 issues. I'll pay in 4 monthly installments of just $4.99 each.

☐ **Bill Me**

☐ **Payment Enclosed**

Your first issue will be mailed within 3–5 weeks.

TV GUIDE®

TV GUIDE®

A WHOLE YEAR FOR JUST 4 MONTHLY INSTALLMENTS OF $9.99!

You'll receive a complete weekly program listing, plus:

- Weekly Horoscope
- TV Crossword Puzzle
- Insider Grapevine
- Cheers and Jeers
- Four-Star Movie Reviews
- Soap Opera Update

Detach the postpaid card below and order today!

NO POSTAGE NECESSARY IF MAILED IN THE UNITED STATES

BUSINESS REPLY MAIL

FIRST CLASS MAIL PERMIT NO. 96 RADNOR PA

POSTAGE WILL BE PAID BY ADDRESSEE

TV GUIDE®

P O BOX 5520
RADNOR PA 19088-5521

camping trailer is a rocketship; and Angelica pretends to be an infant.
(NSP) (SC) **HORSE RACING FROM AQUEDUCT** 6121975/406468
(USA) **CARTOON EXPRESS** 961284
6:35 (TBS) **ANDY GRIFFITH—Comedy** (BW) 3285265
7 PM (2) **HARD COPY (CC)—Newsmagazine** 9710
(3) **INSIDE EDITION (CC)** 3536
(4) (30) **EXTRA (CC)** 1178/93468
Scheduled: Emma Thompson.
(5) **ROSEANNE (CC)—Comedy** 5536
The Connors and the Tildens travel to California in a motor home, with Dan pondering his future and Ty (Wings Hauser) contemplating Jackie. Molly: Danielle Harris. Charlotte: Mara Hobel.
(7) **JEOPARDY! (CC)—Game** 8884
(8) **ENTERTAINMENT TONIGHT (CC)** 8246
(9) **MARRIED . . . WITH CHILDREN (CC)** 7468
Who better for a new athletic-shoe commercial than 1966 Polk High All-City running back and shoe salesman Al? Director: Steve Vinovich. Al: Ed O'Neill. Peggy: Katey Sagal.
(11) **FRESH PRINCE (CC)—Comedy** 2536
Philip (James Avery) challenges Will and Carlton on his own turf—the courtroom—when the guys refuse to pay the rent.
(13) (49) **MacNEIL, LEHRER (CC)** *1:00* 37710/35352
(20) **HOME SHOPPING NETWORK** *2:00* 26333
(21) **ITN WORLD NEWS** 51371
(25) **LE JOURNAL: FRENCH NEWS** 79791
(41) **VOLVER A EMPEZAR—Novela** *1:00* 79772
(47) **SERA ANUNCIADO** *1:00*
(50) **NEW JERSEY NEWS** 584710
(55) **OPRAH WINFREY (CC)** *1:00* 84604
Scheduled topic: forgiveness.
(61) **ROSEANNE (CC)—Comedy** 399604
While Darlene undergoes emergency surgery, Roseanne feels guilty for having yelled at her earlier. Coach Graham: John Walter Davis. Dr. Bryce: Lynne Thigpen.
(A&E) **ROCKFORD FILES (CC)** *1:00* 772352
(AMC) **MOVIE (CC)—Comedy** *1:45* ★★ 4390159
"Papa's Delicate Condition." Jackie Gleason.
(BET) **WHAT'S HAPPENING NOW!!** 755246
(CNB) **MUTUAL FUND INVESTOR** 53739
(CNN) **MONEYLINE** 210062
(DIS) **MOVIE (CC)—Drama** *1:50* ★★ 3227623
"Project X." Matthew Broderick, Helen Hunt.
(DSC) **BEYOND 2000—Magazine** 427265
Featured: a computer system for monitoring earthquakes.
(FAM) **EVENING SHADE (CC)—Comedy** 872826
(FX) **HART TO HART** *1:00* 4122307
(HBO) **MOVIE (CC)—Drama** *1:40* 4397062
"Only the Strong." Mark Dacascos.
(LIF) **DESIGNING WOMEN (CC)** 845772
(MSG) **SPORTSDESK** 4096081
(MTV) **YO!** 870468
(NIK) **DOUG—Cartoon** 425807
Before a big parade, Doug is accused of helping a rival school sabotage his school's float; and his attempt to impress Patti with a trick goes awry when they're handcuffed together.
(NSP) **HALLS OF FAME—Profile** 3503536
(SC) **TO BE ANNOUNCED** *3:30*
(TNN) **AMERICAN SKYLINE—Magazine** 593468
(TNT) **KUNG FU—Drama** *1:00* 655772
(USA) **CHIPMUNK CHRISTMAS (CC)** 205130
(VH1) **BIG '80s—Music Videos** 397246
7:05 (MSG) **MOTORCYCLE RACING** *:55* 65305246
(TBS) **WHO'S THE BOSS? (CC)** 8872826
7:15 (ENC) **MOVIE—Comedy** *1:35* ★ 62409197
"Say Yes." Art Hindle, Jonathan Winters.
(NSP) **TO BE ANNOUNCED** *3:15*
7:30 (2) **ENTERTAINMENT TONIGHT (CC)** 46
(3) **AMERICAN JOURNAL—Newsmagazine** 72
(4) **INSIDE EDITION (CC)—Newsmagazine** 2
Scheduled: An interview with a man who has forgiven the woman convicted of shooting him.
(5) **SIMPSONS (CC)—Cartoon** 4536
Bart is picked to be Mr. Burns' heir and moves into the Burns mansion, prompting Homer and Marge to hire a deprogrammer to get him back.
(7) (8) **WHEEL OF FORTUNE (CC)** 9604/7246
(9) **HIGHWAY PATROL** 1604
Florida officers interrogate a couple driving an allegedly stolen vehicle.
(11) **FAMILY MATTERS (CC)—Comedy** 6772
Rumors fly that Ted (Patrick J. Dancy) has "scored" with Laura, and Urkel warns her that her reputation is in jeopardy. Laura: Kellie Shanygne Williams. Urkel: Jaleel White.
(21) **FACE-OFF—Discussion** 66791
(25) **ISSUES IN EDUCATION** 24739
(30) **HARD COPY (CC)—Newsmagazine** 20848
(31) **NEWS FROM ITALY—In Italian** 28642
(50) **NEW JERSEY LIVE!** 206420
(61) **MURPHY BROWN (CC)—Comedy** 466082
Katie Couric, Faith Daniels, Joan Lunden, Mary Alice Williams and Paula Zahn storm into town for Murphy's baby shower, unleashing a flood of self-doubt in the mom-to-be.
(BET) **SANFORD—Comedy** 400284
(CNB) **MONEY TONIGHT (CC)** 68159
Topic: home security.
(CNN) **CROSSFIRE—Buchanan/Kinsley** 932772
(DSC) **NEXT STEP—Science** 165913
A visit to a Navy submarine base near Bangor, Wash. Also: a trip aboard the USS Nevada.
(ESN) **NFL TONIGHT** 503159
(FAM) **EVENING SHADE (CC)—Comedy** 594536
(LIF) **DESIGNING WOMEN (CC)** 590710
(MTV) **ALTERNATIVE NATION** 592178
(NIK) **LOONEY TUNES—Cartoon** 163555
(SHO) **30-MINUTE MOVIE (CC)** 6543371
In "The Investigator," a red door holds the key to an intriguing encounter.
(TMC) **MOVIE (CC)—Drama** *1:30* ★★★ 522246
"Monster in a Box."
(TNN) **COUNTRY NEWS—Magazine** 215178
Faith Hill is interviewed.

Pledges may alter the start and end times of programs on Ch. 21.

(USA) **CHIPMUNKS (CC)** 967468
(VH1) **VIDEOS** *2:30* 661994
7:35 (TBS) **WHO'S THE BOSS? (CC)** 2144246
8 PM (2) (3) **DUE SOUTH (CC)** *1:00* 4352/8178
To pay a gambling debt to a mobster, a down-on-their-luck couple (Mark Ruffalo, Natalie Radford) agree to sell their infant son to an adoption lawyer. But when the mother has a change of heart, the father kidnaps the boy. Fraser: Paul Gross. Ray: David Marciano.

Guest Cast

Morrisot ..... Elizabeth Lennie
Claude ..... Diego Chambers
Monet ..... John Stoneham Sr.
Degas ..... Kevin Rushton
Bicyclist ..... Carla Markwick

(4) (30) **MAD ABOUT YOU (CC)** 6046/79888
The Buchmans plan to borrow Fran's car and hit the road, but don't plan on transporting a couch, having the car towed or Paul (Paul Reiser) getting locked in the auto. Jamie: Helen Hunt. Sylvia: Cynthia Harris. Fran: Leila Kenzle. Lisa: Anne Ramsay. (Repeat)
(5) (61) **MARTIN (CC)** 4284/308352
Martin (Martin Lawrence) uses money from his and Gina's joint bank account to purchase a big-screen TV—without checking with Gina first. Gina: Tisha Campbell. Nikkos: Ramy Zada. Sean: Jonathan Gries. (Repeat)
(7) (8) **MY SO-CALLED LIFE (CC)—Drama** *1:00* 46420/44062
Jordan turns up the heat on Angela (Claire Danes) to have sex; and Graham warms to the idea of going in on a restaurant venture. Jordan: Jared Leto. Graham: Tom Irwin. Sharon: Devon Odessa. Rickie: Wilson Cruz.

Additional Cast

Hallie Lowenthal ..... Lisa Waltz
Brad ..... Jonathan Emerson
Dr. Skolnick ..... Terri Hoyos
Dr. Linda Shields ..... Mary Woronov
Rhonda ..... Lackey Bevis

(9) **HEAVEN HELP US (CC)** *1:00* 95710
Doug and Lexy help a children's author (Nancy Dussault) who can't find the words for any new stories—or see the love felt for her by an old friend. Spencer: Dick Van Patten. Louisa: Soleil Moon Frye. Lexy: Melinda Clarke.
(11) **CONSPIRACY TAPES** *2:00* 91994
A look at allegations that the royal family sought to drive Princess Diana from England; the alleged involvement of a pro-life underground in the shooting of a physician; and strategies used by celebrity lawyers in court. Jack Cafferty is the program host.
(13) **ADAM SMITH—Economics** 9772
Topic: Philip Morris Companies Inc.
(21) **FRANK SINATRA: THE MAIN EVENT —Music** *1:00* 84082
(25) **TONY BROWN'S JOURNAL** 95739
(31) **JOURNEY TO THE WEST** *1:00* 77994
(41) **AGUJETAS DE COLOR DE ROSA—Novela** *1:00* 68420
(47) **PASIONES SECRETAS** *1:00* 59994
(49) **GREAT RAILWAY JOURNEYS (CC) —Documentary** *1:00* 11772
(50) **MOTORWEEK (CC)** 560130
(55) **MOVIE—Drama** *2:00* ★★ 42028
"Light of Day." (1987) Joan Jett and Michael J. Fox are promising rock-and-rollers with a mother (Gena Rowlands) who disapproves. Directed by Paul Schrader.
(A&E) **BIOGRAPHY** *1:00* 758772
A profile of American classical pianist Van Cliburn, who won the Tchaikovsky International Piano Competition in 1958, at the height of the Cold War.
(BET) **ROC (CC)—Comedy** 764994
(CNB) **POZNER/DONAHUE** 39159
(CNN) **NEWS (CC)—Soles/Battista** *1:00*
(DSC) **WORLD OF WONDER** 436913
Tornado chaser Tim Marshall; and Mark Wellman, an avid rock climber and skier who is a paraplegic. Also: a dolphin sanctuary.
(ESN) **NFL FOOTBALL (CC)** *3:00* 722159
Chicago at Minnesota. (Live)
(FAM) **WALTONS—Drama** *1:00* 116807
(FX) **UNDER SCRUTINY WITH JANE WALLACE** 2367401
(LIF) **UNSOLVED MYSTERIES** *1:00* 112081
(MAX) **MOVIE—Comedy-Drama** *1:35* ★★
"Twenty Bucks." 9149246
(MSG) **CANADIAN SPORTFISHING** 11739
(MTV) **PRIME TIME** *2:00* 118265
(NIK) **I DREAM OF JEANNIE—Comedy** 434555
(SHO) **MOVIE—Drama** *2:00* ★★ 325468
"Kalifornia." Brad Pitt, Juliette Lewis.
(TNN) **LEGENDS OF COUNTRY MUSIC—Profile** *1:00* 671710
Emmylou Harris, Rodney Crowell.
(TNT) **MOVIE—Comedy-Drama** *2:15* ★★★ 6843975
"A Christmas Story." (1983) All a 9-year-old (Peter Billingsley) wants for Christmas is a Red Ryder BB gun, but his parents (Darren McGavin, Melinda Dillon) are dead set against it in Jean Shepherd's charming slice of 1940s Americana, directed by Bob Clark ("Porky's"). Randy: Ian Petrella. Flick: Scott Schwartz. Miss Shields: Tedde Moore.
(USA) **MURDER, SHE WROTE (CC)—Mystery** *1:00* 307062
8:05 (TBS) **MOVIE—Adventure** *2:30* ★★★ 6462604
"Diamonds Are Forever." (British; 1971)

Channels and networks may make last-minute changes; however, if you spot an inaccurate listing in TV GUIDE, please mark the problem and mail the page to: **Accuracy, TV GUIDE, 1858 Charter Lane, Lancaster, PA 17601-5804.** It may help us prevent future inaccuracies.

EXCLUSIVE! THE SHOCKING TRUTH!

How The Rich Beat The Rap-Can They Get Away With Murder?

The Palace Plot To Destroy Princess Di!

On Tape: Anti-Abortion Fanatics Say They'll Kill More Doctors!

the Conspiracy Tapes

with JACK CAFFERTY

ALL-NEW SPECIAL! TONIGHT 8PM

11 WPIX

Viewer Alert! If the NHL labor dispute is resolved, hockey games may pre-empt scheduled programming on some stations tonight.

Sean Connery's sixth outing as James Bond is a thriller that zips him from Amsterdam to Las Vegas on the trail of stolen gems. Tiffany: Jill St. John. Blofeld: Charles Gray. Plenty: Lana Wood. Whyte: Jimmy Dean.

8:30 (4) **FRIENDS (CC)—Comedy** 9333
Monica's friends find her new beau appealing; Chandler (Matthew Perry) rediscovers an old habit; and Phoebe (Lisa Kudrow) finds a little something extra in her bank account. Alan: Geoffrey Lower. Paula: Jenifer Lewis. Lizzy: Beth Grant. Monica: Courteney Cox. (Repeat)

(5) (61) **LIVING SINGLE (CC)** 3791/394159
Khadijah's rival (USC women's basketball coach Cheryl Miller) gets riled over a prediction in Flavor and challenges Khadijah to one-on-one to even the score. Branford Marsalis has a cameo. Khadijah: Queen Latifah. Synclaire: Kim Coles. (Repeat)

(13) **INFORMED SOURCES** 8807

(25) **MULTICULTURAL PRESS** 74246

(30) **CHEERS (CC)—Comedy** 81623

(50) **DISCOVER NEW JERSEY** 589265

(BET) **COMICVIEW** 743401

(CNB) **EQUAL TIME—Discussion** 41994

(DSC) **AMAZING AMERICA** 415420
Visited: the All-American Soap Box Derby in Dayton, Ohio; the International Steel Guitar convention in St. Louis; and a cosmetics convention in Dallas.

(FX) **HOME & AWAY—Drama** 2386536

(MSG) **WOODS N' WATER—Outdoors** 90246

(NIK) **BEWITCHED—Comedy** (BW) 413062

8:45 (HBO) **MAKING OF WITCH HUNT** 76827371

9 PM (2) (3) **UNDER SUSPICION (CC)—Crime Drama** *1:00* 1888/1642
A businessman is brutally murdered in his own bed and all evidence implicates his daughter, whose memory lapse on the night of the crime troubles Phil (Karen Sillas). Farnsworth: Brian McNamara. Beck: Michael Beach.

Continued on page 206

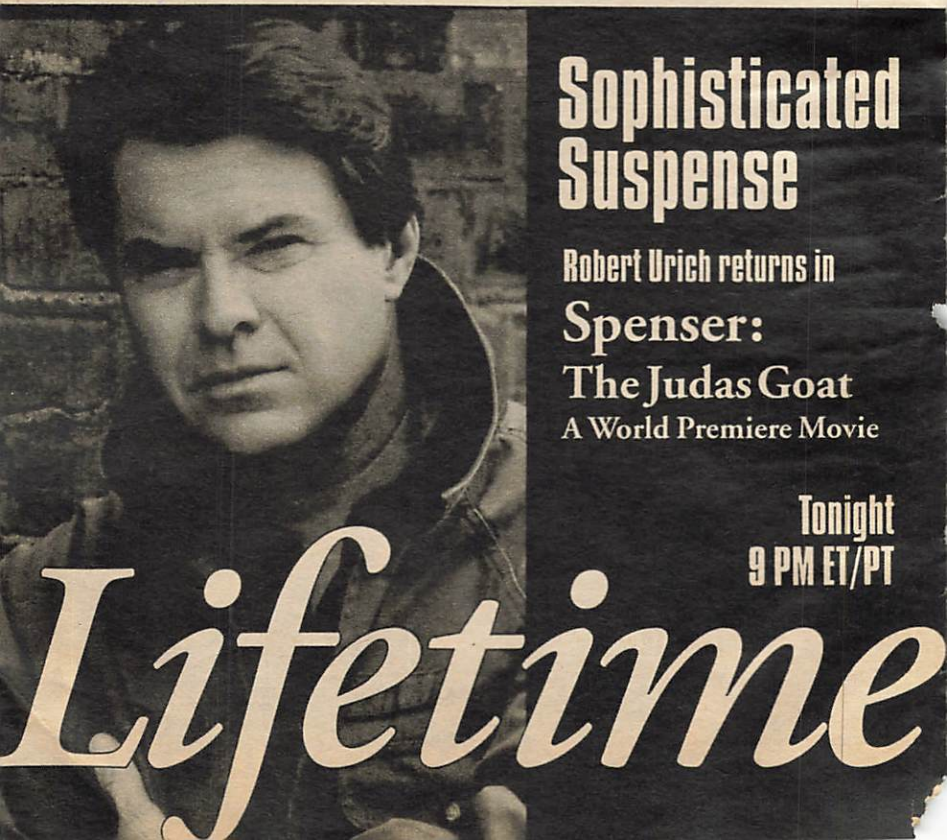

USA WORLD PREMIERE MOVIE

From his officers' wives,
he demands unconditional surrender.

But this one's about to launch
an unconventional war.

BREACH OF CONDUCT

Starring
Peter Coyote and
Courtney Thorne-Smith
(Melrose Place)

USA℠ 9PM

Guest Cast
Michelle ..... Kim Myers
Laura ..... Cindy Morgan
Bill ..... Reed Diamond
Dr. Crowley ..... Jan Hoag

4 30 SEINFELD (CC) 2401/50739
An odor in Jerry's car permeates the love lives of both Elaine and Kramer, who steals a woman (Viveka Davis) away from George's ex (Heidi Swedberg). Carl: Nick Bakay. Restaurateur: Michael Des Barres. Hairdresser: Taylor Negron. Clerk: Courtney Gains. (Repeat)

5 61 NEW YORK UNDERCOVER (CC)—Drama *1:00* 48888/646159
Williams and Torres (Malik Yoba, Michael DeLorenzo) investigate the case of a 17-year-old girl (Paula Garces), who accuses a high-school football player of rape.

Other Cast
Dean Mason ..... Gabriel Casseus
Anita Thomas ..... Karen-Angela Bishop
Juan Oyola ..... Fernando Lopez
Teresa Torres ..... Nancy Ticotin

7 8 MATLOCK (CC) *1:00* 66284/64826
When his old friend Julie March (Julie Sommars) visits, Matlock (Andy Griffith) helps her secure a new trial for a convicted murderer she had prosecuted. Jerri: Carol Huston. Cliff: Daniel Roebuck.

Other Cast
Phillip Chaney ..... Art Hindle
McCutcheon ..... Arthur Duke Ernsberger
Det. Van Owen ..... Eliott Keener
Mrs. Kellogg ..... Rebecca Koon
Clarence Ryder ..... Norman Maxwell

9 ROBINS HOODS (CC) *1:00* 82246
Brett (Linda Purl) investigates a botched murder attempt on a public relations executive (Stellina Rusich). Ken: Mark Tymchyshyn. Des Vogel: Fred Henderson. Mac: Claire Yarlett. Annie: Jennifer Campbell. Maria: Mayte Vilan.

13 AIDS RESEARCH: THE STORY SO FAR (CC)—Documentary *1:00* 33994
Examining efforts to find a cure for AIDS and a vaccine for HIV, the virus that causes it. Included: comments from scientists.

20 IN THE HEAT OF THE NIGHT (CC)—Crime Drama *1:00* 64468
Gillespie and Tibbs investigate a young woman's murder that is identical in pattern to a 20-year-old case, and Gillespie is targeted as the next victim. Part 1 of two. Marie: Iman. Luke: Thomas Ian Griffith.

25 KOREAN NEWS AND CULTURE *1:00* 40826

31 ALL CREATURES GREAT AND SMALL—Drama *1:00* 57130

41 MARIMAR—Novela *1:00* 42064

47 PELICULA *2:00* 52081
"Contrabando mortal." (Mexicana; 1984) Un policía se junta con una reportera para investigar el tráfico ilegal de niños entre los EE.UU. y México. Edgardo Gazcón, Angélica Soler.

49 KIDS COUNT 83401

50 IN THE SPOTLIGHT—Music *1:00* 666888
Luther Vandross performs. For details, see the Close-up on p. 139.

A&E PETER AND THE WOLF: A PROKOFIEV FANTASY *1:00* 778536
Actors and puppets, accompanied by the Chamber Orchestra of Europe, bring to life the tale of a boy who traps a wolf. Sting narrates and Roy Hudd plays the composer.

AMC MOVIE—Drama BW *2:10* ★★★ 3290555
"The Story on Page One." Rita Hayworth.

BET VIDEO SOUL—Music *2:00* 117064

CNB RIVERA LIVE—Discussion *1:00* 84246

CNN LARRY KING LIVE (CC) *1:00* 392130
Scheduled: Kirk Douglas discusses his new book, "Last Tango in Brooklyn." (Live)

DIS PETER GABRIEL'S SECRET WORLD—Music *1:35* 1660826
The British rocker performs "Sledgehammer," "Steam," "In Your Eyes," "Solsbury Hill" and "Kiss That Frog." Also: a duet with Paula Cole on "Don't Give Up."

DSC MOVIE MAGIC—Documentary 142325
A look at the making of flight scenes in films includes a segment on the use of computers.

ENC MOVIE—Comedy *2:00* ★★★ 2927246
"Buona Sera, Mrs. Campbell."

FAM RESCUE 911 (CC) *1:00* 129371

FX DYNASTY—Drama *1:00* 2227771

HBO MOVIE (CC)—Crime Drama *1:30* 414826
"Blue Tiger." Virginia Madsen, Toru Nakamura.

LIF MOVIE (CC)—Drama *2:00* 122468
"Spenser: The Judas Goat." (Made for Cable; 1994) The Boston-based sleuth (Robert Urich) travels to Canada to investigate a deadly car bombing and winds up uncovering an assassination plot. Avery Brooks.

MSG YACHTING *1:00* 66826
The Omega Grand Prix Gold Cup, taped Oct. 16 in Hamilton Harbour, Bermuda.

NIK I LOVE LUCY—Comedy BW 942307

TMC MOVIE (CC)—Comedy-Drama *1:55* ★★
"Mermaids." 3012536

TNN MUSIC CITY TONIGHT *1:30* 935420
John Davidson celebrates Christmas.

USA MOVIE (CC)—Thriller *2:00* 317449
"Breach of Conduct." (Made for Cable; 1994) A crazed military commander (Peter Coyote) plays cat and mouse with a junior officer's wife (Courtney Thorne-Smith). Ted: Tom Verica. Cpl. Reed: Keith Amos. Paula: Beth Toussaint.

9:30 **4 30 MADMAN OF THE PEOPLE (CC)—Comedy** 73536/86791
Jack writes a caustic column about upscale apartment co-ops—the same week Meg is trying to get accepted into one. Lorraine Court: Miriam Flynn. Meg: Cynthia Gibb. Jack: Dabney Coleman. Delia: Concetta Tomei.

VCR Alert! Remember to add sufficient time when taping on Ch. 21. Running times don't include pledge breaks.

21 NEIL DIAMOND'S GREATEST HITS LIVE—Music *1:00* 603178
49 MYSTERY! (CC) *1:00* 351642
DSC KNOW ZONE—Science 390807
"Mysteries of the Morgue" visits a homicide department, a forensics lab, and a cryogenics facility. Also: cremation and burial options.
MAX MOVIE—Crime Drama *1:30* 717826
"Sins of the Night." Nick Cassavetes.
NIK MARY TYLER MOORE (CC) 398449

10PM **2 3 CONNIE CHUNG (CC)** *1:00* 4975/1401
Scheduled: An interview with Jodie Foster ("Nell"); a report considering the impact of interference from electronic products on medical devices and other equipment.
4 30 ER (CC)—Drama *1:00* 2371/63791
Ross (George Clooney) fights to save an 8-year-old girl hit by a drunken driver; Lewis seeks help for an emotionally disturbed man; Mark's wife gets the results of her bar exam. Greene: Anthony Edwards. Lewis: Sherry Stringfield. Jennifer: Christine Harnos. Benton: Eriq La Salle. Carter: Noah Wyle. (Repeat)
5 9 11 NEWS *1:00*
7 8 PRIMETIME LIVE (CC)—Donaldson/Sawyer *1:00* 69371/67913
13 MOVIE (CC)—Documentary *1:00* 36081
"The Heart of the Matter." (Made for TV; 1994) A look at women and sexuality in the era of AIDS, focuses on the story of AIDS victim Janice Jirau.
20 55 61 NEWS
25 POWER BROKERS 22081
31 FLASHPOINT—Debate 51517
41 BIENVENIDOS—Comedia 95371
50 DOCTOR WHO: THIRTY YEARS IN THE TARDIS—Documentary *1:00* 669975
A&E RED STAR RED ARMY CHORUS & DANCE ENSEMBLE *1:00* 771623
Traditional Russian music and dance are featured along with instrumental and vocal solos in this 1992 Moscow performance conducted by Anatoly Bazhalkin. Included: "Volga Boat Song," "Russian Dance," "Kamarinskaya."
CNB TOM SNYDER *1:00* 87333
CNN NEWS—Soles/Battista *1:00*
DSC BEYOND 2000—Magazine *1:00* 786555
A pyramid-shaped gambling resort; survival in cold water after marine accidents.
FAM 700 CLUB—Religion *1:00* 199130
FX IN LIVING COLOR—Comedy 6779791
MSG COLLECTOR'S WORLD: SHOPPING *1:00* 69913
MTV REAL WORLD 849623
NIK TAXI—Comedy 678197
SHO MOVIE (CC)—Drama *1:25* 7492604
"Reform School Girl." Aimee Graham.
VH1 BIG '80s—Music Videos 548178

10:15 **TNT MOVIE—Musical** *2:15* ★★★★ 40921623
"Seven Brides for Seven Brothers." (1954) Howard Keel and Jane Powell star in director Stanley Donen's bouncy classic about kidnapped brides on a snowbound Oregon farm in 1850. Oscar winner for its Johnny Mercer-Gene de Paul music. Benjamin: Jeff Richards. Gideon: Russ Tamblyn. Dorcas: Julie Newmar. Ephraim: Jacques d'Amboise. Frank: Tommy Rall. Ruth: Ruta Lee. Daniel: Marc Platt. Caleb: Matt Mattox.

10:30 **20 HIGHWAY PATROL** 46623
Florida officers interrogate a couple driving an allegedly stolen vehicle.
25 POLTEL POLISH NEWS—In Polish 85771
31 NEWS CITY 60265
41 BIENVENIDOS—Comedia 71791
49 JAZZ AT NEWPORT '94 *1:00* 53791
55 STAR TREK: THE NEXT GENERATION (CC)—Science Fiction *1:00* 28081
While exploring Data's home planet, the crew discovers a collection of body parts, which, when assembled, create an android that's a dead ringer for Data (Brent Spiner). Crusher: Gates McFadden. Picard: Patrick Stewart.
61 MURPHY BROWN (CC)—Comedy 559284
Murphy hosts a Christmas party for the FYIers and two surprise guests: her father and aunt (Darren McGavin, Marian Seldes). Corky: Faith Ford. Miles: Grant Shaud. Phil: Pat Corley.
FX IN LIVING COLOR—Comedy 6795739
HBO RUSSELL SIMMONS' DEF COMEDY JAM (CC) 753055
Adult-oriented stand-up by Tommy Chunn, Don "DC" Curry.
MTV REAL WORLD 858371
NIK TAXI—Comedy 654517
NSP SC INSIDE SKIING 6818265/993604
TNN CLUB DANCE *1:00* 304081
VH1 STAND-UP SPOTLIGHT *1:00* 397826

10:35 **TBS MOVIE—Adventure** *2:45* ★★★ 33013710
"The Man with the Golden Gun." (British; 1974) James Bond (Roger Moore) finds action in the exotic Far East, where an international assassin plots to monopolize solar energy power. Christopher Lee, Britt Ekland, Maud Adams. Nick Nack: Herve Villechaize.

10:40 **DIS PREVIEW** 55842159

10:50 **TMC MOVIE (CC)—Drama** *1:40* 62964371
"Ulterior Motives." Mary Page Keller.

11PM **2 3 4 7 8 30 NEWS** *:35*
5 COPS (CC) 35826
From 1991: Miami police officers arrest armed

PLEDGE DRIVE
The start and end times of programs on Ch. 21 may be altered by pledge breaks. For this reason, the running times and VCR PlusCode numbers listed Mon.-Fri. do not include the breaks; rather, they represent the approximate running times of the actual programs. VCR owners should remember to add sufficient time when taping PBS pledge programming.

suspects and two men charged with lewd behavior. Also: a burglary suspect is arrested.
(9) (20) **TOP COPS** 53246/35468
A New Mexico officer recalls the stabbing of his canine partner. Lehocky: Dee McCafferty.
(11) **CHEERS (CC)—Comedy** 71642
Carla has to be nice to Cliff when she gets a tip that he's a judge for the Miss Boston Barmaid contest. Quincy: Nathan Davis. Emcee: Dante Di Loreto. Shawnee: Jessie Scott.
(13) **CHARLIE ROSE—Discussion** *1:00* 73710
(21) **ARE YOU BEING SERVED?** 60178
(25) **ROCKERS—Music** *1:00* 73352
(31) **BLOOMBERG NEWS** 42710
(41) **NOTICIAS** *:35*
(47) **NOTICIERO TELEMUNDO** 33468
(50) **NEW JERSEY NEWS** 944178
(61) **COACH (CC)—Comedy** 933197
Conclusion: Luther's first day as head coach of Aberdeen College is also his last after he breaks NCAA rules. Penny: Andrea Parker. Bert: William Schallert.
(A&E) **LAW & ORDER—Drama** *1:00* 907246
(BET) **ST. LUCIA JAZZ FESTIVAL** *1:00* 468820
The third annual festival on the Caribbean island includes performances by George Benson, Alex Bugnon, Michael Franks.
(CNN) **SPORTS—Charles/Hickman** 687710
(DIS) **MOVIE—Comedy** *1:45* ★★ 5809523
"Do Not Disturb." Doris Day, Rod Taylor.
(DSC) **WORLD OF WONDER** 192820
Tornado chaser Tim Marshall; and Mark Wellman, an avid rock climber and skier who is a paraplegic. Also: a dolphin sanctuary.
(ENC) **MOVIE—Drama** (BW) *1:50* ★★★ 6313994
"The Young Savages." Burt Lancaster.
(ESN) **SPORTSCENTER** *1:00* 361420
(FAM) **FATHER DOWLING MYSTERIES (CC)** *1:00* 187420
(FX) **SOUND FX—Music Videos** *1:00* 1876536
(HBO) **INSIDE THE NFL (CC)** *1:00* 370178
(LIF) **MOVIE (CC)—Drama** *2:00* 915848
"Spenser: The Judas Goat." (Made for Cable; 1994) The Boston-based sleuth (Robert Urich) travels to Canada to investigate a deadly car bombing.
(MAX) **MOVIE—Thriller** *1:35* ★★ 3035604
"Double Threat." Sally Kirkland.
(MSG) **SPORTSDESK** 6011159
(MTV) **BEAVIS AND BUTT-HEAD** 472975
(NIK) **BOB NEWHART—Comedy** 992802
(NSP) **NEWSPORT JOURNAL** 2795401
(SC) **HORSE RACING FROM AQUEDUCT** 384807
(USA) **WINGS (CC)—Comedy** 689178
11:05 (AMC) **MOVIE—Drama** *1:55* ★★ 30107197
"This Property Is Condemned." Natalie Wood.
11:15 (MSG) **SPORTS INNERVIEW** 6023994
11:30 (5) **M*A*S*H (CC)** 57410
Conclusion. Charles (David Ogden Stiers) proves a match for his colleagues. Hawkeye: Alan Alda. Berman: Raymond Singer. B.J.: Mike Farrell. Schaeffer: Rick Hurst.
(9) **PREMIER STORY** 56468
(11) **COACH (CC)—Comedy** 41536
Christine and Hayden uncover a real antique at a sports-memorabilia shop—Luther's long-lost father (Paul Dooley). Luther: Jerry Van Dyke. Hayden: Craig T. Nelson.
(20) **LOVE CONNECTION** 99492
(31) **KOREAN NEWS** 87081
(47) **PROGRAMACION COMERCIAL** *1:30*
(49) **PASSION FOR JUSTICE** 30517
(50) **ARE YOU BEING SERVED?** 172159
(55) **MOVIE—Drama** *2:00* ★★ 26046
"Opposing Force." (1986) A psychopathic officer rides herd on 12 Air Force pilots undergoing survival training on an island. Tom Skerritt, Lisa Eichhorn, Anthony Zerbe. Sgt. Stafford: Richard Roundtree. Betts: Robert Wightman.
(61) **STAR TREK: THE NEXT GENERATION (CC)—Science Fiction** *1:00* 495807
Returning from a conference, Picard, Troi, Data and La Forge find the Enterprise and a Romulan Warbird motionless, stuck in time—and in mid-battle. Patrick Stewart. Romulan/Alien: Michael Bofshever. Troi: Marina Sirtis. Data: Brent Spiner. La Forge: LeVar Burton.
(CNN) **MONEYLINE** 808401
(DSC) **AMAZING AMERICA** 288623
Visited: the All-American Soap Box Derby in Dayton, Ohio; the International Steel Guitar convention in St. Louis.
(MTV) **BEAVIS AND BUTT-HEAD** 475197
(NIK) **DICK VAN DYKE—Comedy** (BW) 286265
(NSP) **HORSE RACING FROM AQUEDUCT** 6078994
(SC) **MEADOWLANDS HARNESS RACING** 352333
(SHO) **MOVIE (CC)—Drama** *1:25* 2744623
"Cool and Crazy." Alicia Silverstone.
(TNN) **COUNTRY NEWS—Magazine** 174517
Faith Hill is interviewed.
(USA) **WINGS (CC)—Comedy** 833197
11:35 (2) (3) **DAVID LETTERMAN (CC)** *1:00* 6648710/6642536
Scheduled: Dana Carvey, music group Toad the Wet Sprocket, actress Natalie Portman ("The Professional").
(4) (30) **JAY LENO (CC)** *1:00* 6640178/9761623
Scheduled: Singer Natalie Cole. Bandleader Branford Marsalis.
(7) (8) **NIGHTLINE (CC)** 8571888/8562130
(41) **NOTICIERO UNIVISION** 7655517
11:40 (21) **ITN WORLD NEWS** 8934913
11:45 (MSG) **SPORTSDESK** 13823197

EARLY FRIDAY

Mid. (5) **RESCUE 911 (CC)** 20111
(9) **THE NEWZ—Comedy** 71869
(11) **MURPHY BROWN (CC)—Comedy** 66937

13 AFTER GOODBYE: AN AIDS STORY (CC)
—Documentary *1:00* 86424
20 HOME SHOPPING NETWORK *7:00*
31 CHINESE PROGRAMMING *1:00* 325937
A&E BIOGRAPHY *1:00* 453005
BET JAZZ CENTRAL *2:00* 785802
CNN NEWS—Brian Christie
DSC MOVIE MAGIC—Documentary 440519
ESN UP CLOSE—Discussion 282444
FAM BLACK STALLION (CC)—Drama 264173
FX BATMAN—Adventure 6458550
HBO MOVIE (CC)—Drama *1:50* 6504260
"Fatherland." NR; for movie details, see the Close-up on p. 81.
MSG MARTIAL ART WORLD *1:00* 323444
MTV ALTERNATIVE NATION *1:30* 199376
NIK GET SMART—Comedy 745901
NSP NEWSPORT TALK *2:00* 1084821
SC TO BE ANNOUNCED *3:00*
TNN LEGENDS OF COUNTRY MUSIC—Profile *1:00* 501802
USA QUANTUM LEAP (CC) *1:00* 354376

12:05 **7 MOVIE—Thriller** *1:55* 62559734
"Steel and Lace." (1990) A rape victim (Clare Wren) returns from the dead to seek vengeance. Albert: Bruce Davison. Alison: Stacy Haiduk. Det. Dunn: David Naughton. Daniel: Michael Cerveris.
8 NORTHERN EXPOSURE (CC)
—Comedy-Drama *1:00* 1380111
41 PELICULA—Drama *2:00* 7708005
"Una visita del pasado." (Mexicana; 1979) Un grupo de niños descubren un castillo en donde existe un túnel misterioso. Gonzalo Vega, Mónica Prado, Ernesto Gómez Cruz.

12:10 **21 SOLO—Comedy** 4551647

12:30 **5 DENNIS PRAGER—Discussion** 85799
9 JON STEWART *1:00* 82734
Scheduled: Julio Iglesias.
11 HONEYMOONERS—Comedy BW 37937
61 THE NEWZ—Comedy 114717
CNN SHOWBIZ TODAY—Magazine 913937
DSC KNOW ZONE—Science 388227
ESN NASCAR YEAR IN REVIEW 553444
FAM BIG BROTHER JAKE (CC) 544821
FX BACK CHAT—Discussion 1824753
NIK DRAGNET—Crime Drama 386869
TMC MOVIE—Comedy-Drama *1:40* ★★★
"Flirting." 6357444
TNT MOVIE—Western *1:45* ★★ 4090043
"Mail Order Bride." (1964) Down-to-earth character study of cattle ranchers in 1890 Montana. Will: Buddy Ebsen. Lee: Keir Dullea. Annie: Lois Nettleton. Jace: Warren Oates. Marietta: Barbara Luna.

12:35 **2 UNDER SUSPICION** *1:05* 48618043
An abducted teen is found dead, and Phil—working with two detectives new to the squad room—tries to pinpoint a prime suspect. McCabe: Keith Szarabajka. Shane: Natalie Shaw. Beck: Michael Beach. (Repeat)
3 GORDON ELLIOTT *1:00* 4923482
4 30 CONAN O'BRIEN (CC) *1:00* 4921024/5907395
Scheduled: Chef Jeff Smith ("The Frugal Gourmet"), actor Jeff Anderson ("Clerks").
MAX MOVIE—Thriller *1:30* 6038840
"Inner Sanctum." Valerie Wildman.

12:45 **ENC MOVIE—Drama** *1:45* ★ 15036579
"The Forbidden Dance." Laura Herring.

1 AM **5 RUSH LIMBAUGH** 28463
11 NEWS *1:00*
13 MacNEIL, LEHRER (CC) *1:00* 24734
31 MOVIE—Science Fiction BW *1:30* ★★★ 430407
"Things to Come." (1936) Raymond Massey.
47 SERA ANUNCIADO *1:30*
61 LAST CALL (CC) 238579
A&E PETER AND THE WOLF: A PROKOFIEV FANTASY *1:00* 510717
AMC MOVIE—Drama *1:40* ★★ 3425869
"Mister Cory." Tony Curtis, Martha Hyer. [Shown in letter-box format.]
CNN CALLING ALL SPORTS 419294
DIS MOVIE (CC)—Adventure *1:25* ★★
"Cheetah." 4940531
DSC BEYOND 2000—Magazine *1:00* 615901
ESN DOG SHOW *1:00* 430395
Coverage of the Burbank (Cal.) Kennel Club Show, taped Sept. 11.
FAM INFOMERCIALS *1:00*
FX INFOMERCIALS *5:00*
LIF UNSOLVED MYSTERIES 878531
MSG POOL *1:00* 856482
The World 8-Ball Championships, taped Oct. 9 in Toledo, Ohio.
NIK ALFRED HITCHCOCK BW 458666
SHO MOVIE—Drama *2:15* ★★ 63432918
"The Rose." Bette Midler, Alan Bates.
TNN MUSIC CITY TONIGHT *1:30* 274192
USA COUNTERSTRIKE *1:00* 629227

1:05 **8 JUDGE FOR YOURSELF** *1:00* 5565005

1:20 **TBS MOVIE—Crime Drama** *2:00* ★★ 4669289
"Fighting Back." (1982) A Philadelphia storekeeper (Tom Skerritt) turns vigilante. Patti LuPone. Vince: Michael Sarrazin.

1:30 **5 INFOMERCIALS** *2:00*
9 NEWS
55 INFOMERCIAL
61 JON STEWART *1:00* 132802
Scheduled: Julio Iglesias.
CNN SPORTS 738314
LIF INFOMERCIALS *6:00*
MTV DREAMTIME *1:30* 543289
NIK SUPERMAN—Adventure 178918

1:35 **3 COPS (CC)** 4663260
4 GREG KINNEAR 4661802
30 CURRENT AFFAIR (CC) 1745463

1:40 **2 LAST CALL (CC)** 4691043

1:55 **HBO HARDCORE TV (CC)** 6313956

2 AM **7 55 NEWS**
9 INFOMERCIALS *1:00*

11 NORTHERN EXPOSURE (CC) —Comedy-Drama *1:00* 265376
21 IN ITALIANO—Instruction *1:00* 171024
A&E RED STAR RED ARMY CHORUS & DANCE ENSEMBLE *1:00* 661043
BET VIDEO SOUL—Music *2:00* 537424
CNN LARRY KING LIVE *1:00* 209227
Scheduled: Kirk Douglas discusses his new book, "Last Tango in Brooklyn."
DSC NEXT STEP—Science 793376
ESN THOROUGHBRED DIGEST 140260
FAM 700 CLUB—Religion *1:00* 814173
NIK LUCY SHOW—Comedy 791918
NSP PRESS BOX 3251260
[Repeats every 30 minutes until 12 noon.]
USA AMERICAN GLADIATORS *1:00* 294395
2:05 3 THE ROAD—Music *1:00* 1171463
4 NEWS *:35*
8 INFOMERCIALS *1:00*
30 GREG KINNEAR 6419376
41 PROGRAMACION COMERCIAL *1:25*
MAX MOVIE—Crime Drama *1:30* 5342463
"Bounty Tracker." Lorenzo Lamas.
2:10 2 AMERICAN JOURNAL 5117482
2:15 TMC 30-MINUTE MOVIE *:40* 69349424
TNT MOVIE—Western CZ *2:45* ★★★ 13351173
"Westward the Women." (1951) Robert Taylor escorts a wagon train of husband hunters. Denise Darcel, John McIntire.
2:25 HBO MOVIE (CC)—Thriller *1:45* ★★★
"Fright Night." 55571869
2:30 7 WORLD NEWS NOW *2:00* 877294
47 PROGRAMACION COMERCIAL *1:00*
55 COUNTRY TRACKS—Music Videos 60460
61 MOVIE—Adventure *2:00* 131173
"Challenge the Dragon." (Korean; 1976) Chinese defenders vs. Japanese invaders, circa 1926. Tarng Long, Shang Guan Hornging.
DIS MOVIE (CC)—Drama *1:50* ★★ 6905444
"Project X." Matthew Broderick, Helen Hunt.
DSC BEYOND 2000—Magazine 705111
ENC MOVIE—Thriller *1:45* ★★ 34184666
"Terror Train." Ben Johnson.
ESN SPORTSCENTER 169395
NIK F TROOP—Comedy 703753
TNN COUNTRY NEWS—Magazine 598463
2:35 30 HARD COPY (CC) 8911918
2:40 2 EMERGENCY CALL (CC) 3160735
4 INFOMERCIALS *1:00*
3 AM 9 HOME SHOPPING SPREE *3:00* 438024
11 FAME—Drama *1:00* 625734
13 LITERARY VISIONS *2:00* 548111
55 MOVIE—Western *2:00* ★★ 995005
"Harry Tracy." (Canadian; 1982) Bruce Dern in an episodic account of a legendary American outlaw. Helen Shaver, Michael C. Gwynne. Morrie: Gordon Lightfoot.
A&E LAW & ORDER—Drama *1:00* 379666
AMC MOVIE—Drama *2:30* ★★ 960227
"Hurry Sundown." Michael Caine.
CNN CROSSFIRE—Buchanan/Kinsley 819050
ESN UP CLOSE—Discussion 810482
FAM INFOMERCIALS *3:00*
MTV BEAVIS AND BUTT-HEAD 883463
NIK TAXI—Comedy 438802
TMC MOVIE (CC)—Drama *2:25* ★★★★
"The Killing Fields." 68352463
USA MOVIE (CC)—Crime Drama *2:00* 904260
"The 10 Million Dollar Getaway." (Made for Cable; 1991) A neat, fact-based blueprint to the 1978 Lufthansa Airlines robbery with John Mahoney as the brains of the gang. Theresa: Karen Young. Carallo: Tony Lo Bianco. Frenchie: Mike Starr.
3:05 3 NEWS
30 JONES & JURY 6533376
3:10 2 UP TO THE MINUTE *2:20* 66692173
3:20 SHO MOVIE—Thriller *1:40* 54227869
"Entangled." Judd Nelson, Laurence Treil.
TBS WCW WRESTLING *1:00* 1802444
3:30 5 CURRENT AFFAIR (CC) 23983
41 AGUJETAS DE COLOR DE ROSA 24208
CNN NEWS—Brian Christie
ESN HURRICANES—Cartoon 150647
MTV DREAMTIME *2:30* 758444
NIK MARY TYLER MOORE (CC) 794005
3:35 3 UP TO THE MINUTE *1:25* 95057463
30 NIGHTSIDE—News *1:25* 52127463
MAX MOVIE (CC)—Adventure *1:25* ★
"Traxx." 24567111
3:40 4 NIGHTSIDE—News *1:20* 12918531
3:45 CNN NEWSROOM (CC) 33808734
4 AM 5 GORDON ELLIOTT *1:00* 737043
Scheduled topic: love triangles.
8 WORLD NEWS NOW *1:30* 334005
11 INFOMERCIAL
41 MARIMAR—Novela *1:00* 357821
A&E MOVIE—Drama *2:30* ★★★ 213821
"Topaz." (1969) Alfred Hitchcock's suspense tale about a security leak during the 1962 Cuban missile crisis. Devereaux: Frederick Stafford. Nordstrom: John Forsythe. Nicole: Dany Robin. Rico: John Vernon. Juanita: Karin Dor.
BET INFOMERCIALS *1:30*
CNN NEWS—Brian Christie
ESN HURRICANES—Cartoon 164840
NIK BOB NEWHART—Comedy 715598
4:15 ENC MOVIE—Drama *3:15* ★★★ 20652753
"Hawaii." Julie Andrews, Max von Sydow.
HBO TO BE ANNOUNCED *2:10*
4:20 TBS THREE STOOGES BW 10166227
4:25 DIS PETER GABRIEL'S SECRET WORLD —Music *1:35* 34777376
4:30 7 OPRAH WINFREY (CC) *1:00* 727666
11 61 HOGAN FAMILY (CC) 52444/219444
CNN SHOWBIZ TODAY—Magazine 964109
ESN MOTORCYCLE RACING *1:00* 448260
AMA Grand National Series competition, taped July 30 in Oklahoma City.
NIK DRAGNET—Crime Drama 439531
4:35 TBS JEFFERSONS (CC)—Comedy 9867173

For details of movies on premium channels, see page 229.

Friday

MORNING

5 AM (4) THIS MORNING'S BUSINESS 11598
(5) FAITH 20—Religion 20260
(11) JACK VAN IMPE—Religion 68444
(13) JAPANESE LANGUAGE AND PEOPLE 19192
(21) TAKING THE LEAD: MANAGEMENT REVOLUTION *1:00* 186840
(30) JERRY SPRINGER *1:00* 379598
(41) BIENVENIDOS—Comedia 99314
(55) NEWS
(61) SHEPHERD'S CHAPEL BIBLE STUDY —Religion *1:00* 643208
(CNN) SPORTS 378956
(MAX) MOVIE (CC)—Drama *1:50* ★ 2869666
"Double Impact." Jean-Claude Van Damme.
(NIK) DICK VAN DYKE—Comedy (BW) 475227
(NSP) PRESS BOX 1004685
[Repeats every 30 minutes until 12 noon.]
(SHO) LOVE STREET—Drama 370314
(TNT) CHiPs—Crime Drama *1:00* 658005
(USA) FACTS OF LIFE—Comedy 363024
5:05 (TBS) GOMER PYLE, USMC—Comedy 3669531
5:25 (TMC) MOVIE—Drama (BW) *1:20* ★★★
"Dangerous." 25510666
5:30 (2) CBS NEWS—Gayle/King 83666
(3) THIS MORNING'S BUSINESS 70192
(4) NBC NEWS (CC)—Ann Curry 78734
(5) GOOD DAY STREET TALK 5284956
(7) ABC NEWS (CC)—Thalia Assuras 23208
(8) ABC/LOCAL NEWS *1:30* 600550
(11) JETSONS—Cartoon 67666
(13) LEARN TO READ 90918
(41) PROGRAMACION COMERCIAL
(47) THIS IS YOUR DAY—Religion 29482
(55) NEWSWORTHY—Magazine 63840
(AMC) LAUREL AND HARDY (BW) 210227
(BET) WORD OF FAITH—Religion 197598
(CNN) NEWS—Arceneaux/Cain *1:00*
(ESN) FITNESS PROS—Exercise 283173
(NIK) LAUNCH BOX—Children 395460
(SHO) MOVIE—Comedy *1:35* 1161555
"Magic Kid." Ted Jan Roberts.
(USA) INFOMERCIAL
5:35 (TBS) HEADLINE NEWS 9769647
5:55 (5) GOOD DAY WAKEUP 46176956
6 AM (2) (3) (4) (7) NEWS *1:00*
(5) GOOD DAY NEW YORK, FIRST EDITION *1:00* 85735
(9) INFOMERCIAL
(11) PHANTOM 2040—Cartoon 60753
(13) BLOOMBERG BUSINESS NEWS 93005
(21) TONY BROWN'S JOURNAL 73869
(30) NBC/LOCAL NEWS *1:00* 178460
(41) ONDAS DE MILAGRO Y PODER 68395
(47) TODAY WITH MARILYN—Religion 39869
(55) HEADLINE NEWS 73227
(61) TALE SPIN (CC)—Cartoon 734043
(AMC) MOVIE—Drama (BW) *1:05* ★★ 7823983
"The Falcon's Adventure." Tom Conway.
(BET) MARILYN HICKEY—Religion 190685
(DIS) MOUSERCISE—Children 554869
(ESN) SPORTSCENTER 286260
(FAM) CABLE HEALTH CLUB *1:00* 555937
(FX) BACK CHAT—Discussion 6469666
(MTV) RUDE AWAKENING *1:00* 553579
(NIK) MR. WIZARD'S WORLD—Science 640537
(SC) BODY MOVES—Exercise 185753
(TNT) YOGI BEAR BUNCH—Cartoon 912869
(USA) FIRST BUSINESS 622173
6:05 (TBS) MUNSTERS—Comedy (BW) 3920753
6:25 (HBO) MOVIE—Comedy *1:35* ★★ 23578173
"Coast to Coast." Dyan Cannon.
6:30 (9) BOTS MASTER—Cartoon 11840
(11) (61) CONAN THE ADVENTURER—Cartoon 13208/638395
(13) WORLD IN REVIEW 13395
(21) LILIAS!—Yoga 62289
(31) BLOOMBERG NEWS 42463
(41) PROGRAMACION COMERCIAL
(47) JOHN HAGEE TODAY—Religion 77482
(49) MORNING BUSINESS REPORT 6008537
(55) INFOMERCIAL
(A&E) MY FAMILY AND OTHER ANIMALS —Comedy-Drama 751024
(BET) KENNETH COPELAND—Religion 812260
(CNN) BUSINESS MORNING 308956
(DIS) MOUSE TRACKS (CC)—Cartoon 294840
(ESN) SPORTSCENTER 122598
(FX) BREAKFAST TIME *2:30* 6899463
(NIK) FLIPPER—Drama 764598
(SC) TO BE ANNOUNCED *1:00*
(TNT) BUGS BUNNY—Cartoon *1:30* 873666
(USA) CARTOON EXPRESS *3:30* 814145
6:35 (TBS) SCOOBY DOO—Cartoon 2908078
6:45 (49) BLOOMBERG BUSINESS NEWS 11308647
(TMC) MOVIE (CC)—Drama *2:00* ★★ 3945463
"Dad." Jack Lemmon, Ted Danson.
7 AM (2) (3) THIS MORNING (CC)—Smith/Zahn *2:00* 50289/70043
Scheduled: Actor-director Keenen Ivory Wayans ("A Low Down Dirty Shame").
(4) (30) TODAY (CC)—Couric/Gumbel *2:00* 78685/89482
Scheduled: Tommy Lee Jones ("Cobb"); figure skater Oksana Baiul.
(5) GOOD DAY NEW YORK *2:00* 96005
(7) (8) GOOD MORNING AMERICA (CC) —Gibson/Lunden *2:00* 81173/12043
Scheduled: Dana Carvey ("Welcome to Paradise"); singer Jon Secada; Carl Sagan.
(9) EXOSQUAD—Cartoon 32821
(11) (61) TRANSFORMERS: GENERATION 2 —Cartoon 34289/359376
(13) SESAME STREET (CC) *1:00* 20208
(20) BLOOMBERG BUSINESS NEWS 90463
(21) STRETCHING FOR LIFE—Yoga 5241666
(25) BODY ELECTRIC—Exercise 58598
(31) SUPERTIME—In Japanese *2:00* 83208
(41) TESORO DEL SABER—Niños 25531

(47) NOTICIERO TELEMUNDO 98463
(49) LAMB CHOP'S PLAY-ALONG! (CC) 32918
(55) VICTORY WITH MORRIS CERULLO 30463
(A&E) POLE TO POLE—Travel *1:00* 473869
(AMC) MOVIE—Mystery (BW) *1:15* ★★ 7740666
"The Falcon in Danger." Tom Conway.
(BET) THIS IS YOUR DAY—Religion 557821
(CNN) NEWS—Arceneaux/Cain
(DIS) UNDER THE UMBRELLA TREE (CC) —Puppets 915821
(ESN) SPORTSCENTER 843579
(FAM) POPEYE—Cartoon 658463
(MAX) TO BE ANNOUNCED *1:30*
(MTV) GRIND—Eric Nies 656005
(NIK) BULLWINKLE—Cartoon 485579
(SHO) OWL/TV—Children 494145
7:05 (TBS) 2 STUPID DOGS—Cartoon 4748956
7:15 (21) A.M. WEATHER 34679376
7:25 (CSP) NEWS FROM MOSCOW 8675734
7:30 (9) MIGHTY MAX—Cartoon 51956
(11) SONIC THE HEDGEHOG—Cartoon 46024
(20) SAMURAI SYBER-SQUAD 19598
(21) BARNEY & FRIENDS (CC) 93647
(25) HOMESTRETCH—Exercise 37005
(41) (47) UNIVERSAL CHURCH 44666/17598
(49) MISTER ROGERS (CC)—Children 44753
(55) THIS IS YOUR DAY—Religion 59598
(61) BOBBY'S WORLD (CC)—Cartoon 361111
(BET) JACK VAN IMPE—Religion 576956
(CNN) BUSINESS DAY 624004
(DIS) WONDERLAND (CC)—Children 934956
(ENC) MOVIE—Comedy *1:35* ★ 77045289
"Say Yes." Art Hindle, Jonathan Winters.
(ESN) SPORTSCENTER 855314
(FAM) INSPECTOR GADGET—Cartoon 677598
(LIF) EVERYDAY WORKOUT—Exercise 640444
(MTV) RUDE AWAKENING *1:30* 264260
(NIK) LOONEY TUNES—Cartoon 497314
(SC) BODY MOVES—Exercise 561024
(SHO) AMERICAN HEROES & LEGENDS (CC) —Cartoon 3655192
7:35 (TBS) JETSONS—Cartoon 3669395
8 AM (9) PINK PANTHER (CC)—Cartoon 38531
(11) GARFIELD—Cartoon 63227
(13) (49) BARNEY & FRIENDS (CC)—Children 81647/89289
(20) FLINTSTONES—Cartoon 96173
(21) SESAME STREET (CC) *1:00* 986937
(25) NEWSROOM 4458753
(41) (47) PROGRAMACION COMERCIAL
(55) FATHER TOM & FRIENDS 36173
(61) GARGOYLES (CC)—Cartoon 490729
(A&E) LOU GRANT—Drama *1:00* 474598
(BET) BREAKTHROUGH WITH ROD PARSLEY —Religion 486869
(CNN) NEWS (CC)—Arceneaux/Cain *1:00*
(CSP) JOURNALISTS' ROUNDTABLE *1:30* 414395
(DIS) ADVENTURES OF WINNIE THE POOH (CC)—Cartoon 660734
(ESN) SPORTSCENTER 589734
(FAM) XUXA (CC)—Children 398444
(HBO) STOP THE SMOGGIES! 5375444
(LIF) OLD MacDONALD'S SING-A-LONG FARM—Children 301918
(NIK) WEINERVILLE—Variety 116802
(SC) MEADOWLANDS HARNESS RACING 471937
(SHO) MOVIE—Drama (BW) *1:45* ★★★★
"Jezebel." 2554111
(TNT) SCOOBY DOO—Cartoon *1:00* 515005
8:05 (TBS) GILLIGAN'S ISLAND—Comedy 1555463
8:30 (9) TOM AND JERRY—Cartoon 37802
(11) FLINTSTONES—Cartoon 62598
(13) SHINING TIME STATION (CC) 80918
(20) CHILDREN'S ROOM 95444
(25) READING RAINBOW—Children 88192
(41) CHAVO—Comedia 53840
(47) SERA ANUNCIADO
(49) KIDSONGS (CC)—Music 71260
(55) CHURCH SERVICE—Catholic 35444
(61) GOOF TROOP (CC)—Cartoon 918640
(AMC) MOVIE—Mystery (BW) *1:15* ★★ 1756734
"The Falcon in San Francisco." Tom Conway.
(BET) INFOMERCIAL
(DIS) CARE BEARS (CC)—Cartoon 669005
(ESN) SPORTSCENTER 588005
(FAM) PRINCE VALIANT (CC)—Cartoon 320043
(HBO) LEGEND OF WHITE FANG 3502840
(LIF) WHAT EVERY BABY KNOWS 300289
(MAX) MOVIE—Comedy-Drama *1:50* ★★★
"Butterflies Are Free." 6014260
(NIK) GUMBY—Children 115173
(SC) HORSE RACING FROM AQUEDUCT 470208
8:35 (TBS) BEWITCHED—Comedy 1017647
8:45 (TMC) MOVIE—Drama (BW) *1:25* ★★★
"Black Legion." 20000802
9 AM (2) MARILU—Discussion *1:00* 62173
Scheduled: Dogs from TV and feature films.
(3) MAURY POVICH (CC) *1:00* 99227
(4) OTHER SIDE *1:00* 97869
(5) GORDON ELLIOTT *1:00* 17647
Scheduled topic: risqué hair salons.
(7) (8) REGIS & KATHIE LEE *1:00* 35043/33685
Scheduled: Dana Carvey, who co-hosts. (Live)
(9) COSBY SHOW (CC)—Comedy 51482
(11) FAMILY MATTERS (CC)—Comedy 46550
(13) LAMB CHOP'S PLAY-ALONG! (CC) 48258
(20) FAMILY FEUD—Game 19024
(21) READING RAINBOW (CC) 68314
(25) GERBERT—Children 79444
(30) SALLY JESSY RAPHAEL *1:00* 701208
(31) KOREAN NEWS *1:00* 798734
(41) CHESPIRITO—Comedia *1:00* 77043
(47) VICTORY WITH MORRIS CERULLO 40289
(49) SESAME STREET (CC) *1:00* 27245
(50) MARKETING—Instruction *1:00* 996821
(55) HEADLINE NEWS 59024
(61) CUBHOUSE (CC)—Children 213032
(A&E) COLUMBO—Crime Drama *2:00* 752753

(BET) ROC (CC)—Comedy 469192
(CNN) NEWS—Harris/Kelley *2:30*
(DIS) GUMMI BEARS (CC)—Cartoon 683685
(DSC) ASSIGNMENT (CC) *1:00* 545163
(ENC) MOVIE—Drama (BW) *1:50* ★★★ 2122314
"The Young Savages." Burt Lancaster.
(ESN) BODIES IN MOTION—Exercise 502685
(FAM) WALTONS—Drama *1:00* 284937
(FX) DYNASTY—Drama *1:00* 6478314
(HBO) MOVIE—Comedy *1:30* 104227
"Miracle Beach." Ami Dolenz, Dean Cameron.
(LIF) SISTERS (CC)—Drama *1:00* 280111
(MTV) VIDEOS *1:00* 282579
(NIK) RUGRATS—Cartoon 139753
(SC) TO BE ANNOUNCED *6:00*
(TNN) VIDEOMORNING *3:00* 342821
(TNT) PINK PANTHER—Cartoon 817127
9:05 (TBS) HAPPY DAYS—Comedy 8580024
9:30 9 EMPTY NEST (CC)—Comedy 87395
11 DIFFERENT WORLD (CC)—Comedy 72463
13 MISTER ROGERS (CC)—Children 23111
20 FAMILY FEUD—Game 45937
25 PAPPYLAND—Children 38685
47 KENNETH COPELAND—Religion 69802
55 INFOMERCIAL
61 DOOGIE HOWSER, M.D. (CC) 737005
(BET) WHAT'S HAPPENING!!—Comedy 102395
(DIS) POOH CORNER (CC)—Children 319598
(ESN) GETTING FIT—Exercise 238598
(NIK) DAVID THE GNOME—Cartoon 856918
(TNT) JETSONS—Cartoon 759192
9:35 (TBS) THREE'S COMPANY—Comedy 4815918
10AM 2 SUZANNE SOMERS (CC) *1:00* 62024
Scheduled: Mother-daughter relationships. Guests include Holly Robinson.
3 JENNY JONES—Discussion *1:00* 59550
4 LEEZA—Discussion *1:00* 57192
5 MONTEL WILLIAMS *1:00* 66640
7 ROLONDA—Discussion *1:00* 66668
Scheduled topic: drag queens.
(8) PHIL DONAHUE (CC) *1:00* 91550
9 WHO'S THE BOSS? (CC)—Comedy 84032
11 LOVE CONNECTION 97260
13 BARNEY & FRIENDS (CC) 21537
20 CHURCH SERVICE—Catholic 60734
25 READING BETWEEN THE LINES 28869
30 MONTEL WILLIAMS *1:00* 75289
31 BODY ELECTRIC—Exercise 66043
41 ¡PAPA SOLTERO!—Comedia 95802
47 PROGRAMACION COMERCIAL
55 MOVIE—Drama (BW) *2:00* ★★★ 65173
"Scarlet Street." (1945) Edward G. Robinson as a milquetoast exploited by schemers (Joan Bennett, Dan Duryea) in Fritz Lang's stylish, film-noir remake of Jean Renoir's "La Chienne." Millie: Margaret Lindsay. Adele: Rosalind Ivan. Janeway: Jess Barker.
61 GERALDO—Discussion *1:00* 367395
Scheduled topic: teen pregnancy. (Repeat)
(AMC) MOVIE—Drama *1:50* ★★★ 5772685
"The Rat Race." Tony Curtis, Debbie Reynolds.
(BET) WHAT'S HAPPENING NOW!! 836840
(DIS) DUMBO'S CIRCUS (CC) 285192
(DSC) HOME MATTERS 757208
(ESN) STEP AEROBICS 106550
(FAM) 700 CLUB—Religion *1:30* 876173
(FX) HART TO HART *1:00* 1842579
(LIF) OUR HOME *1:00* 679956
(MTV) JAMS *1:00* 664024
(NIK) EMMET OTTER'S JUG-BAND CHRISTMAS—Children *1:00* 493598
(SHO) MOVIE (CC)—Drama *1:45* ★ 9226918
"Side Out." C. Thomas Howell, Peter Horton.
(TNT) BUGS BUNNY—Cartoon *1:00* 387024
(USA) MAJOR DAD (CC)—Comedy 384376
10:05 (TBS) LITTLE HOUSE ON THE PRAIRIE—Drama *1:00* 6009802
10:10 (TMC) MOVIE—Drama *1:45* 61319294
"Last Light." Forest Whitaker.
10:30 9 WHO'S THE BOSS? (CC)—Comedy 57666
11 SUSAN POWTER—Discussion 42734
Scheduled program: A visit to a home for teenage mothers.
13 STORYTIME (CC)—Children 93482
20 LUMEN 2000—Religion 15208
31 STATE OF THE ARTS 35024
41 DR. CANDIDO PEREZ—Comedia 40376
47 LIFE TODAY—Religion 39173
(BET) SANFORD—Comedy 465376
(DIS) FRAGGLE ROCK (CC)—Children 689869
(DSC) START TO FINISH—Crafts 137395
(ESN) BODYSHAPING—Exercise 508869
(HBO) SKINHEADS USA: SOLDIERS OF THE RACE WAR (CC)—Documentary *:55* 1081444
(MAX) MOVIE (CC)—Comedy *1:35* ★★ 9692482
"Young Einstein." Yahoo Serious.
(USA) MAJOR DAD (CC)—Comedy 773111
10:45 (ENC) MOVIE—Comedy *1:55* ★★ 66481260
"Santa Claus: The Movie." David Huddleston.
11AM 2 3 PRICE IS RIGHT *1:00* 42260/79314
4 JERRY SPRINGER—Discussion *1:00* 77956
5 JONES & JURY 97111
7 (8) MIKE & MATY *1:00* 80444/11314
Scheduled: Jeff Smith ("The Frugal Gourmet"), actress Lisa Hartman-Black.
9 RICHARD BEY—Discussion *1:00* 37376
Scheduled topic: jealousy.
11 IN THE HEAT OF THE NIGHT (CC)—Crime Drama *1:00* 22444
13 SESAME STREET (CC) *1:00* 22531
20 HOME SHOPPING NETWORK *4:00* 522918
21 WILD AMERICA (CC)—Wildlife 15173
25 SHAMU TV *:45* 2322111
30 LEEZA—Discussion *1:00* 88753
31 ASIA NOW—Report 89537
41 LLEVATELO—Juego *1:00* 53314
47 PROGRAMACION COMERCIAL *1:00*
61 SUZANNE SOMERS (CC) *1:00* 347531
Scheduled: Mother-daughter relationships. Guests include Holly Robinson.
(A&E) REMINGTON STEELE *1:00* 460260

(BET) IN YOUR EAR—Music *2:00* 465753
(DIS) MY LITTLE PONY TALES 210753
(DSC) EASY DOES IT 502550
(ESN) SPORTSCENTER 966734
(FX) FANTASY ISLAND—Drama *1:00* 1855043
(LIF) MARRIAGE COUNSELOR 951937
(MTV) VIDEOS *1:00* 644260
(NIK) ALLEGRA'S WINDOW—Children 500192
(TNT) KNOTS LANDING—Drama *1:00* 367260
(USA) MURDER, SHE WROTE (CC)—Mystery *1:00* 444460
11:05 (TBS) MATLOCK (CC)—Drama *1:00* 6738734
11:30 (5) NEWS
(31) TODAY'S JAPAN 39096
(CNN) CNN & CO. (CC)—Discussion 143821
(DIS) MOUSE TRACKS (CC)—Cartoon 211482
(DSC) LYNETTE JENNINGS HOME 510579
(ESN) SPORTSCENTER 967463
(FAM) CABLE HEALTH CLUB 949192
(HBO) MOVIE—Comedy *1:30* ★★★ 481734
"For Pete's Sake." Barbra Streisand.
(LIF) SUPERMARKET SWEEP—Game 952666
(NIK) GULLAH GULLAH ISLAND 501821
11:35 (21) HOMETIME—Home Repair 4674208
11:55 (TMC) MOVIE—Comedy *1:35* 60617227
"Nervous Ticks." Bill Pullman, Julie Brown.

AFTERNOON

Noon (2) (3) (7) (8) NEWS
(4) ANOTHER WORLD (CC) *1:00* 33463
(5) JUDGE FOR YOURSELF *1:00* 84111
(9) (30) RICKI LAKE *1:00* 77918/51550
(11) ST. ELSEWHERE—Drama *1:00* 95314
(13) LEARN TO READ 84734
(25) G.E.D.—Instruction 99208
(31) SEWING WITH NANCY 26376
(41) MUCHACHITAS—Novela *2:00* 15666
(47) A BUENA HORA *1:00* 82753
(49) NOVA (CC) *1:00* 11376
(50) UPSTAIRS, DOWNSTAIRS *1:00* 754647
(55) 700 CLUB—Religion *1:00* 68260
(61) SUSAN POWTER—Discussion 813276
Scheduled program: A visit to a home for teenage mothers.
(A&E) POLICE STORY *1:00* 866395
(AMC) MOVIE—Musical *1:25* ★★ 4084735
"Week-End in Havana." Alice Faye.
(CNN) NEWS—Collins/Allen *1:00*
(DIS) LUNCH BOX—Children 663821
(DSC) GRAHAM KERR—Cooking 128647
(ESN) SPORTSCENTER 582821
(FAM) LET'S MAKE A DEAL—Game 391531
(FX) PERSONAL FX: THE COLLECTIBLES *1:00* 4904444
(LIF) QUEENS—Discussion *1:00* 543145
(MAX) MOVIE—Comedy-Drama *1:40* ★★
"Norwood." 3613043
(MTV) ALTERNATIVE NATION *1:00* 248573
(NIK) VERY MERRY CRICKET—Cartoon 126289
(NSP) NEWSPORT TALK *2:00* 6036918
(SHO) MOVIE (CC)—Comedy *1:40* ★ 9240753
"The Invisible Kid." Jay Underwood.
(TNN) ALEENE'S CRAFTS—Instruction 712573
(TNT) CHARLIE'S ANGELS *1:00* 772043
(USA) QUANTUM LEAP (CC) *1:00* 415685
12:05 (TBS) PERRY MASON (BW) *1:00* 5286579
12:10 (21) FRUGAL GOURMET (CC) 2195579
12:30 (2) (3) YOUNG AND THE RESTLESS (CC) —Serial *1:00* 778799/673145
(7) (8) LOVING (CC)—Serial 67444/98314
(13) JOY OF PAINTING 34227
(25) G.E.D.: EN ESPANOL—Instrucción 94983
(31) ALL ABOUT TV 76869
(61) WHO'S THE BOSS? (CC) 731821
(DIS) MUSIC BOX (CC)—Children 313314
(DSC) GREAT CHEFS OF THE EAST 852192
(ESN) SPORTSCENTER 232314
(FAM) $100,000 NAME THAT TUNE 698294
(NIK) LITTL' BITS—Cartoon 850734
(TNN) COOKIN' U.S.A. 777598
12:45 (21) GRAHAM KERR'S KITCHEN 9907869
(ENC) MOVIE—Drama *1:45* ★ 21410024
"The Forbidden Dance." Laura Herring.
1 PM (4) (30) DAYS OF OUR LIVES (CC)—Serial *1:00* 42111/77598
(5) GOOD DAY STREET TALK 99192
(7) (8) ALL MY CHILDREN (CC)—Serial *1:00* 95227/93869
(9) JENNY JONES—Discussion *1:00* 86666
Scheduled: Makeovers for mothers.
(11) HILL STREET BLUES *1:00* 71734
(13) IN ITALIANO—Instruction 33647
(25) YOUNG ASTRONAUTS *:45* 2212395
(31) BURT WOLF'S CHOCOLATE SPECIAL —Cooking *1:00* 64024
(47) AMANDOTE—Novela *1:00* 68173
(49) MYSTERY! (CC) *1:00* 20024
(50) STAR CHALLENGE—Quiz 383208
(55) FAMILY FEUD—Game 39734
(61) HUNTER—Crime Drama *1:00* 736376
(A&E) ROCKFORD FILES (CC) *1:00* 875043
(BET) VIDEO SOUL—Music *2:00* 824005
(CNN) TALKBACK LIVE (CC) *1:00* 406937
(DIS) ROOTS OF GOOFY (CC) *1:30* 531918
(DSC) WORLD CLASS CUISINE 486208
(ESN) SKIING *1:00* 237869
The FIS World Cup women's slalom, taped Nov. 27 in Park City, Utah.
(FAM) TRIVIAL PURSUIT—THE INTERACTIVE GAME 657734
(FX) EIGHT IS ENOUGH *1:00* 4913192
(HBO) MOVIE (CC)—Drama *2:20* 74009482
"And the Band Played On." Matthew Modine.
(LIF) DESIGNING WOMEN (CC) 660208
(MTV) VIDEO COUNTDOWN *2:00* 947869
(NIK) EUREEKA'S CASTLE—Children 477550
(TNN) COUNTRY TODAY—Magazine 385666
(TNT) CHiPs—Crime Drama *1:00* 758463
(USA) MAGNUM, P.I. *1:00* 491005
1:05 (TBS) MOVIE—Western *1:30* ★★ 2481376
"The Hanged Man." (1974) TV-movie with

Steve Forrest as a wandering gunslinger who comes to the aid of a widow menaced by a ruthless silver baron. Carrie: Sharon Acker. Halleck: Cameron Mitchell. Nameless: Will Geer. Josiah: Dean Jagger.

1:20 (21) **GOURMET COOKING** 2785579

1:30 (2) (3) **BOLD AND THE BEAUTIFUL (CC)—Serial** 28531/55685

(5) **I LOVE LUCY—Comedy** (BW) 71647

(13) **CHARLIE ROSE—Discussion** *1:00* 877260

(50) **ECONOMICS U$A (CC)** 767111

(55) **FOOD FOR THE POOR** 88024

(AMC) **MOVIE—Adventure** *1:25* ★★ 2078869
"Appointment in Honduras." Glenn Ford.

(DSC) **HOME MATTERS** 851463

(FAM) **TRIVIAL PURSUIT—Game** 581385

(LIF) **DESIGNING WOMEN (CC)** 943901

(NIK) **LASSIE—Drama** (BW) 859005

(TMC) **MOVIE (CC)—Drama** *1:40* ★★ 7086395
"Article 99." Ray Liotta, Kiefer Sutherland.

(TNN) **VIDEOPM—Music Videos** *3:30* 683840

1:35 (SHO) **MOVIE—Comedy** (BW) *1:45* ★★★★
"Born Yesterday." 41441395

1:45 (MAX) **MOVIE (CC)—Cartoon** *1:15* ★★
"The Nutcracker Prince." 80392937

1:55 (21) **DRAWING FUN FOR EVERYONE** 5853463

2 PM (2) (3) **AS THE WORLD TURNS (CC)—Serial** *1:00* 25005/12531

(4) **MAURY POVICH (CC)** *1:00* 10173
Scheduled topic: twins with different sexual preferences.

(5) **CUBHOUSE (CC)—Children** 3901

(7) (8) **ONE LIFE TO LIVE (CC)—Serial** *1:00* 63289/54531

(9) **HUNTER—Crime Drama** *1:00* 34591

(11) **BIKER MICE—Cartoon** 9685

(25) **BILL NYE—Children** 43821

(30) **ANOTHER WORLD (CC)** *1:00* 47918

(31) **ADVENTURES OF DUDLEY THE DRAGON—Children** 30444

(41) **SIRENA—Novela** *1:00* 96531

(47) **PELICULA—Comedia-Drama** *2:00* 15005
"Así amaron nuestros padres." (Mexicana) Una joven cantante provinciana pide que un amigo la ayude a evitar el matrimonio con un hombre a quien no ama. Ernestina Garfias, Fernando Soler, Joaquín Cordero.

(49) **TAI CHI CHIH (CC)—Instruction** 3289

(50) **GRASSHOPPER ISLAND** 861753

(55) **MOVIE—Drama** *2:00* ★★ 68111
"South of Reno." (1987) Portrait of a loser (Jeffrey Osterhage) living in the desert with his unfaithful wife (Lisa Blount). Hector: Joe Phelan. Willard: Lewis Van Bergen. Susan: Julia Montgomery. Brenda: Brandis Kemp. Louise: Danitza Kingsley. Motel Manager: Mary Grace Canfield. Howard: Bert Remsen.

(61) **FAMILY MATTERS (CC)—Comedy** 860647

(A&E) **McCLOUD—Crime Drama** *2:00* 233918

(CNN) **NEWS (CC)—Allen/Waters** *1:00*

(DSC) **START TO FINISH—Crafts** 998208

(ESN) **VOLLEYBALL** *1:30* 559869
The SEC Women's Final, taped Nov. 20 in Gainesville, Fla.

(FAM) **JUMBLE—THE INTERACTIVE GAME** 310531

(FX) **FAMILY AFFAIR—Comedy** 2354937

(LIF) **OUR HOME** *1:00* 932937

(NIK) **GUMBY—Children** 989550

(NSP) **NEWSPORT JOURNAL** 4604753
[Repeats every 30 minutes until 5 P.M.]

(TNT) **SHAFT—Crime Drama** *1:30* 971647

(USA) **$100,000 PYRAMID—Game** 776173

2:30 (5) **BOBBY'S WORLD (CC)—Cartoon** 8802

(11) **TALE SPIN (CC)—Cartoon** 7956

(13) **SESAME STREET (CC)** *1:00* 280550

(21) **JOY OF PAINTING** 39192

(25) **DISTRICT 27 HIGHLIGHTS** 71192

(31) **KIDSONGS (CC)—Music** 75005

(49) **SHINING TIME STATION (CC)** 4260

(50) **GRASSHOPPER ISLAND** 781666

(61) **DARKWING DUCK (CC)—Cartoon** 512598

(DIS) **NEW ADVENTURES OF WINNIE THE POOH (CC)—Cartoon** 327482

(DSC) **EASY DOES IT** 626579

(ENC) **MOVIE—Drama** *3:15* ★★★ 21471884
"Hawaii." Julie Andrews, Max von Sydow.

(FAM) **LET'S MAKE A DEAL—Game** 442442

(FX) **PET DEPARTMENT—Magazine** 2010314

(NIK) **MUPPET BABIES—Cartoon** 617821

(USA) **QUICKSILVER—Game** 404444

2:35 (TBS) **BEVERLY HILLBILLIES (CC)** 5236005

3 PM (2) (3) **GUIDING LIGHT (CC)** *1:00* 1463/5289

(4) **SALLY JESSY RAPHAEL** *1:00* 6531
Scheduled discussion topic: a murder case involving teens. (Repeat)

(5) (61) **TINY TOONS (CC)** 9666/872482

(7) (8) **GENERAL HOSPITAL—Serial** *1:00* 94024/92666

(9) **MATLOCK (CC)—Drama** *1:00* 43314

(11) **DARKWING DUCK (CC)—Cartoon** 8192

(20) **EXOSQUAD—Cartoon** 79208

(21) **STRIP QUILTING—Kaye Wood** 20956

(25) **IMAGINATION STATION—Children** 62956

(30) **RICKI LAKE—Discussion** *1:00* 10666

(31) **BARNEY & FRIENDS (CC)** 59579

(41) **MORENA CLARA—Novela** *1:00* 36024

(49) **STORYTIME (CC)—Children** 5024

(50) **SOCIOLOGICAL IMAGINATION—Instruction** *1:00* 406463

(AMC) **MOVIE—Western** *1:55* ★★★ 9629314
"Will Penny." Charlton Heston, Joan Hackett.

(BET) **VIDEO VIBRATIONS—Music** *1:30* 338043

(CNN) **NEWS (CC)—Bowker/Sesno**

(DIS) **GUMMI BEARS (CC)—Cartoon** 601956

(DSC) **LYNETTE JENNINGS HOME** 900043

(FAM) **HEATHCLIFF—Cartoon** 339666

(FX) **GREATEST AMERICAN HERO—Fantasy** *1:00* 2713937

(LIF) **THIRTYSOMETHING (CC)** *1:00* 956482

(MAX) **MOVIE—Thriller** *1:30* ★★ 521111
"The Revenge of Frankenstein."

(MTV) VIDEOS *1:00* 941550
(NIK) LOONEY TUNES—Cartoon 908685
(SC) BASEBALL'S GREATEST GAMES *2:00* 320024
Game 1 of the 1970 World Series between Baltimore and Cincinnati.
(USA) PRESS YOUR LUCK—Game 795208
3:05 (TBS) TOM & JERRY KIDS—Cartoon 3443227
3:10 (TMC) MOVIE—Western *2:10* ★★★ 88370604
"For a Few Dollars More." Clint Eastwood.
3:30 5 (61) TAZ-MANIA (CC) 7537/517043
11 GOOF TROOP (CC)—Cartoon 9173
13 (25) (49) READING RAINBOW (CC) —Children 8463/83937/6005
(20) BOTS MASTER—Cartoon 90289
21 KIDSONGS (CC)—Music 41937
31 CLUB CONNECT (CC)—Teenagers 70550
(CNN) EUROPE: A CONTINENT DIVIDED (CC) —Report 414821
Topic: the future of Eastern Europe.
(DIS) QUACK ATTACK (CC)—Cartoon 339227
(DSC) GRAHAM KERR—Cooking 621024
(ESN) GOLF *2:00* 470869
Second-round play in the JCPenney Classic, taped earlier today in Tarpon Springs, Fla.
(FAM) MARIO ALL-STARS—Children 997537
(HBO) MOVIE (CC)—Science Fiction *1:50* ★★
"Fire in the Sky." 4351840
(NIK) BEETLEJUICE—Cartoon 629666
(SHO) MOVIE (CC)—Drama *1:30* ★★★ 613531
"Monster in a Box."
(TNT) GILLIGAN'S ISLAND—Comedy 788579
(USA) SCRABBLE—Game 416289
3:35 (TBS) CAPTAIN PLANET (CC) 9031869
4 PM 2 GERALDO—Discussion *1:00* 4258
Scheduled topic: teen pregnancy. (Repeat)
(3) 7 OPRAH WINFREY (CC) *1:00* 7024/73531
Scheduled: The results of a survey on men and their bodies.
4 PHIL DONAHUE (CC) *1:00* 5666
Scheduled topic: tabloid TV.
5 (61) ANIMANIACS (CC) 2482/596550
(8) JEOPARDY! (CC)—Game 5192
9 NEW PRICE IS RIGHT—Game 6840
11 GARGOYLES (CC)—Cartoon 8208
13 BILL NYE (CC)—Children 7598
Nye gets to the heart of the matter with experiments that prove matter exists in three phases—solids, liquids and gases.
(20) BIKER MICE—Cartoon 24604
21 CARMEN SANDIEGO (CC) 20444
25 TELECONFERENCE: MATH IN ACTION 62444
(30) FRESH PRINCE (CC)—Comedy 62531
31 IN THE MIX (CC)—Teenagers 99685
41 CRISTINA—Discusión *1:00* 15531
47 SEVCEC—Discusión *1:00* 86005
(49) BARNEY & FRIENDS (CC)—Children 8840
50 LEARN TO READ 772918
55 HEADLINE NEWS 4482
(A&E) REMINGTON STEELE *1:00* 528598
(CNN) EARLYPRIME (CC) 433956
(DIS) CASPER'S FIRST CHRISTMAS 318734
(DSC) GREAT CHEFS OF GREAT CITIES 600531
(FAM) I'M TELLING—Game 442622
(FX) WONDER WOMAN *1:00* 2792444
(LIF) MOVIE—Drama *2:00* 346956
"The Women of Brewster Place." Conclusion. See Thurs. at this time for details.
(MTV) GRIND—Eric Nies 242604
(NIK) ADVENTURES OF TINTIN 608173
(TNT) MOVIE—Western *2:00* ★★ 211014
"Copper Canyon." (1950) Marksman (Ray Milland) joins in a fight between Southern miners and unfriendly Northerners. Talky. Hedy Lamarr, Macdonald Carey, Mona Freeman. Ord: Harry Carey Jr. Mullins: Frank Faylen.
(USA) MacGYVER—Adventure *1:00* 151840
4:05 (TBS) FLINTSTONES—Cartoon 8292956
4:30 5 (61) POWER RANGERS (CC) 8666/592734
(8) NEWS
9 FAMILY FEUD—Game 2024
11 ALADDIN (CC)—Cartoon 7192
13 GHOSTWRITER (CC)—Children 6482
Alex (David Lopez) considers withdrawing from the race for school president; and Rob (Todd Alexander) encounters Ghostwriter.
(20) FLINTSTONES—Cartoon 24668
21 BARNEY & FRIENDS (CC) 59956
25 CLUB CONNECT 91956
(30) NEW PRICE IS RIGHT—Game 91043
31 VIDEO MUSIC BOX *1:00* 666821
(49) SESAME STREET (CC) *1:00* 43869
50 GHOSTWRITER (CC)—Children 761802
55 LAVERNE & SHIRLEY—Comedy 4686
Shirley's cousin (Bob McClurg) is a dim-witted dentist who takes a crack at Laverne's tooth.
(BET) RAP CITY—Music *2:00* 215050
(CNN) INSIDE POLITICS 422840
(DIS) YOUNG MUSICIANS SYMPHONY ORCHESTRA (CC) *1:00* 417024
(DSC) WORLD CLASS CUISINE 639043
(FAM) MASTERS OF THE MAZE—Game 882006
(MAX) MOVIE (CC)—Drama *1:30* ★★ 541734
"That Night." C. Thomas Howell.
(MTV) LIP SERVICE—Game 842668
(NIK) LEGENDS OF THE HIDDEN TEMPLE —Game 637685
4:35 (TBS) BRADY BUNCH—Comedy 4694260
5 PM 2 7 NEWS *1:00*
(3) (8) NEWS
4 LIVE AT FIVE *1:00* 2598
5 MONTEL WILLIAMS—Discussion *1:00* 8078
Scheduled topic: regretting a relationship.
9 RICKI LAKE—Discussion *1:00* 4376
11 SAMURAI SYBER-SQUAD 5127
Malcolm's mischief (he plants a virus in the water-treatment plant) leads to an upset stomach for Tanker (Kevin Castro), and a power shortage for the Syber-Squad.

13 **CARMEN SANDIEGO (CC)—Children** 9227
20 **V.R. TROOPERS (CC)—Cartoon** 74753
21 **SESAME STREET (CC)** *1:00* 11208
25 **RACE TO SAVE THE PLANET** *1:00* 53208
30 **MARRIED . . . WITH CHILDREN (CC)—Comedy** 67598
41 **PRIMER IMPACTO—Magazine** *1:00* 7774
Entre los segmentos: "Niños Perdidos." Además: noticias de Los Angeles.
47 **OCURRIO ASI—Magazine** *1:00* 1260
50 **BARNEY & FRIENDS (CC)** 166145
55 **ODD COUPLE—Comedy** 6111
The password is laughter as the odd couple appears on a TV game show. Host Allen Ludden and his wife Betty White portray themselves. Oscar: Jack Klugman.
61 **ALADDIN (CC)—Cartoon** 884227
A&E **LOU GRANT—Drama** *1:00* 986463
AMC **MOVIE—Drama** BW *1:55* ★★★ 7791208
"The Glass Menagerie." Jane Wyman.
CNN **EARLYPRIME—Newsmagazine** 705685
DSC **WILD THINGS** 972260
FAM **MAXIMUM DRIVE—Game** 334111
FX **BATMAN—Adventure** 2345289
MTV **REAL WORLD** 332753
NIK **CLARISSA EXPLAINS IT ALL (CC)—Comedy** 970802
Sam becomes one of the family when he stays at the Darlings while his father's away. Clarissa: Melissa Joan Hart. Mom: Elizabeth Hess.
NSP **BACK TABLE—Interview** 4695005
SC **TRAINING AND NUTRITION 2000** 235937
SHO **BUSY WORLD OF RICHARD SCARRY (CC)—Cartoon** 1103840
TNN **WILDHORSE SALOON** *1:00* 116460
USA **KNIGHT RIDER—Adventure** *1:00* 779260
5:05 TBS **SAVED BY THE BELL (CC)** 1117043
5:20 TMC **MOVIE—Drama** *1:40* ★ 28181173
"The Forbidden Dance." Laura Herring.
5:30 3 8 55 **NEWS**
11 **V.R. TROOPERS (CC)—Children** 8444
13 **INSIDE TRENTON** 7734
20 **SONIC THE HEDGEHOG—Cartoon** 82260
30 **CHEERS (CC)—Comedy** 82395
31 **NEWS CITY—Report** 79821
49 **CARMEN SANDIEGO (CC)—Children** 5376
50 **TODAY'S GOURMET—Cooking** 785482
61 **FULL HOUSE (CC)—Comedy** 516314
Danny nominates Joey for PTA president, and Little Richard agrees to perform at a benefit show for Joey's campaign. Mrs. Carruthers: Marcia Wallace. Joey: Dave Coulier.
CNN **SHOWBIZ TODAY—Magazine** 413192
DIS **MOVIE (CC)—Comedy** *1:30* ★★ 451314
"Honey, I Blew Up the Kid." Rick Moranis.
DSC **UNDERSEA WORLDS** 620395
ESN **PGA'S GREATEST LEGENDS** 846519
A look at "Heroes of the Game," narrated by Robert Wagner.
FAM **THAT'S MY DOG—Game** 347078
FX **BATMAN—Adventure** 2081802
HBO **MOVIE—Comedy** *1:30* 460482
"Miracle Beach." Ami Dolenz, Dean Cameron.
MTV **MOST WANTED JAMS** 642460
NIK **CLARISSA EXPLAINS IT ALL (CC)—Comedy** 628937
Ferguson (Jason Zimbler) develops an ego the size of the White House while running for school president. Clarissa: Melissa Joan Hart. Sam: Sean O'Neal. Mom: Elizabeth Hess.
NSP **SPORTS MASTERS—Game** 6100482
SC **HOT STOVE REPORT** 967024
SHO **ON CHRISTMAS EVE—Cartoon** 4298937
A little girl's Christmas is threatened when a blizzard causes Santa to lose his way.
5:35 TBS **SAVED BY THE BELL (CC)** 4295840
5:45 ENC **MOVIE—Comedy** *1:35* ★ 94233579
"Say Yes." Art Hindle, Jonathan Winters.

EVENING

6 PM 2 3 4 7 8 30 **NEWS**
5 **CURRENT AFFAIR (CC)** 9531
9 **MARRIED . . . WITH CHILDREN (CC)** 9519
Al's confidence soars when he is complimented by neighborhood women who see him move a couch. Brenda: Rhonda Shear. Jade: Teri Weigel. Al: Ed O'Neill. Peggy: Katey Sagal.
11 **FULL HOUSE (CC)—Comedy** 8685
Danny and D.J. (Bob Saget, Candace Cameron) are both abandoned by their dates. Roger: Rick Peters. Leona: Kendra Booth. Arthur: Eddie Mills. Jesse: John Stamos.
13 50 **NEW JERSEY NEWS** 4647/782395
20 **MIGHTY MAX—Cartoon** 89173
21 **MacNEIL, LEHRER (CC)** *1:00* 73734
25 **JOURNAL—News** 72821
31 **SCOMMETTIAMO CHE** *1:30* 713043
41 **NOTICIAS**
47 **NOTICIERO** 7173
49 **BILL NYE (CC)—Children** 2289
55 **JEOPARDY! (CC)—Game** 1531
61 **SIMPSONS (CC)—Cartoon** 513227
Bart takes his dog to school, which gets Principal Skinner fired, which in turn leaves Bart missing his archnemesis. Voices: Harry Shearer, Nancy Cartwright, Dan Castellaneta.
A&E **POLICE STORY** *1:00* 862579
CNN **NEWS—Shaw/Woodruff** *1:00*
CSP **NEWS FROM MOSCOW** 65531
DSC **WINGS—Documentary** *1:00* 860111
ESN **PERFECT MATCH—Game** 591442
FAM **RIN TIN TIN K-9 COP (CC)** 917511
FX **MISSION IMPOSSIBLE** *1:00* 4933956
LIF **SUPERMARKET SWEEP—Game** 197555
MAX **MOVIE (CC)—Comedy** *1:50* ★★ 8982802
"Ghostbusters II." Bill Murray, Dan Aykroyd.
MTV **VIDEOS** *1:00* 848537
NIK **SALUTE YOUR SHORTS** 618550
Camp Annawana holds its annual Upside Down Weekend.
NSP **NEWSPORT TONITE** 6107395

(SC) **BODY MOVES—Exercise** 964937
(SHO) **MOVIE (CC)—Drama** *1:45* ★ 8880685
"Side Out." C. Thomas Howell, Peter Horton.
(TNN) **CLUB DANCE** *1:00* 752289
(TNT) **BUGS BUNNY—Cartoon** *1:00* 778227
(USA) **CARTOON EXPRESS** *1:00* 411869

6:05 (TBS) **GROWING PAINS—Comedy** 8553376

6:30 (2) (3) **CBS NEWS (CC)—Chung/Rather** 11/37
(4) (30) **NBC NEWS (CC)—Tom Brokaw** 79/63260
(5) **ROSEANNE (CC)—Comedy** 3111
Roseanne puts her foot down when Darlene wants David to move in, but she later extends a hand after meeting his mother (Sally Kirkland). David: Johnny Galecki. Darlene: Sara Gilbert.
(7) (8) **ABC NEWS (CC)—Peter Jennings** 5579/6821
(9) **COSBY SHOW (CC)—Comedy** 4869
Cliff endures freezing temperatures to challenge his friend (Sullivan Walker) to the boccie-like game of petanque; and Theo tries to impress a girl (Laurie Morrison).
(11) **DOOGIE HOWSER, M.D. (CC)** 9937
(13) (49) (50) **NIGHTLY BUSINESS REPORT** 8227/6869/773647
Portfolio manager Paul Merriman.
(20) **GARFIELD AND FRIENDS—Cartoon** 74163
(25) **SNEAK PREVIEWS** 63173

close up

CHRISTMAS IN ROCKEFELLER CENTER
7:30 PM (4)

TV Guide Archives

The Big Apple renews its holiday spirit during the 62nd annual lighting of the Christmas tree in Rockefeller Center, taped earlier today.

Christopher Reeve hosts the festivities, which are scheduled to feature Maureen McGovern singing "Our First Christmas"; skaters from the Radio City Music Hall Christmas Spectacular; the Times Square Church choir, who perform "Let Us Adore Him"; Manhattan Transfer; and Michelle Kwan, the 1994 World Junior figure-skating champion.

Lighting the 80-foot spruce is Richard Voell of the Rockefeller Group, together with children from the Queens Child Guidance Center.

(41) **NOTICIERO UNIVISION** 7579
(47) **NOTICIERO TELEMUNDO** 1753
(55) **WHEEL OF FORTUNE (CC)—Game** 5111
(61) **COACH (CC)—Comedy** 504579
Hayden makes a deal with a dentist (Tom Poston) who offers reduced prices on diamond jewelry to get an engagement ring for Christine (Shelley Fabares). Hayden: Craig T. Nelson.
(BET) **NEWS**
(CSP) **VIEWER CALL-IN** *1:30* 431937
(ESN) **SPORTSCENTER** *1:00* 498024
(FAM) **NEW LASSIE (CC)—Drama** 882051
(LIF) **SHOP' TIL YOU DROP—Game** 197735
(NIK) **RUGRATS—Cartoon** 609802
Tommy decides to forego clothing to be like his dog, Spike; Angelica forms a secret club.
(NSP) **SEC FOOTBALL CHAMPIONSHIP PREVIEW** 6198647
(SC) **HORSE RACING FROM AQUEDUCT** 955289

6:35 (TBS) **ANDY GRIFFITH—Comedy** (BW) 3252937

7 PM (2) **HARD COPY (CC)—Newsmagazine** 8531
(3) **INSIDE EDITION (CC)** 5685
(4) **INSIDE EDITION (CC)** 3227
(5) **ROSEANNE (CC)—Comedy** 1647
For their anniversary, Roseanne poses in a sexy photo for Dan, while he moonlights to pay for his present for her. Bob: Bill Maher. Jay: Peter Jason. Customer: Robert Machray.
(7) **JEOPARDY! (CC)—Game** 9043
(8) **ENTERTAINMENT TONIGHT (CC)** 7685
(9) **MARRIED . . . WITH CHILDREN (CC)** 5005
Al takes a second job bartending at a topless bar—where it's the bartender who's topless. Jefferson: Ted McGinley. Seven: Shane Sweet. Al: Ed O'Neill. Marcy: Amanda Bearse.
(11) **FRESH PRINCE (CC)—Comedy** 5983
Will proves to be just what a black fraternity wants, but Carlton (Alfonso Ribeiro) strikes them as a "prep-school...sellout."
(13) (49) **MacNEIL, LEHRER (CC)** *1:00* 14314/12956
(20) **HOME SHOPPING NETWORK** *2:00* 10227
(21) **ITN WORLD NEWS** 12937
(25) **LE JOURNAL: FRENCH NEWS** 54937
(30) **EXTRA (CC)** 47734
Scheduled: Tommy Lee Jones.
(41) **VOLVER A EMPEZAR—Novela** *1:00* 65024
(47) **SERA ANUNCIADO** *1:00*
(50) **NEW JERSEY NEWS** 566901
(55) **OPRAH WINFREY (CC)** *1:00* 70956
Scheduled: The results of a survey on men and their bodies.
(61) **ROSEANNE (CC)—Comedy** 864463
Dan knocks out one of Roseanne's teeth on the day she is to meet with a health inspector; Darlene is accepted to art school. Leon: Martin Mull. Jeffrey: Phil Leeds. Robbie: J.D. Daniels.
(A&E) **ROCKFORD FILES (CC)** *1:00* 238463
(AMC) **MOVIE—Drama** *1:50* ★★★ 4360918
"The Rat Race." Tony Curtis, Debbie Reynolds.

Pledges may alter the start and end times of programs on Chs. 13 and 21.

(BET) **WHAT'S HAPPENING NOW!!** 220005
(CNB) **MUTUAL FUND INVESTOR** 92555
(CNN) **MONEYLINE** 785821
(DIS) **AMERICAN TEACHER AWARDS (CC)** *3:00* 643734
Thirty-six educators are honored in 12 categories. Anita Baker is slated to perform. Scheduled presenters include Alan Alda, Debbie Allen, Tony Danza, Pam Dawber.
(DSC) **BEYOND 2000—Magazine** 992024
Featured: flight suits that protect pilots against high G-forces; the impact of digital technology.
(FAM) **EVENING SHADE (CC)—Comedy** 321647
(FX) **HART TO HART** *1:00* 8427519
(HBO) **INSIDE THE NFL (CC)** *1:00* 609937
(LIF) **DESIGNING WOMEN (CC)** 327821
(MSG) **SPORTSDESK** 4063753
(MTV) **REAL WORLD** 329289
(NIK) **DOUG—Cartoon** 990666
Doug finds a letter from his school addressed to his parents and assumes it's bad news.
(NSP) **SPORTS BEAT** *1:00* 3880956
(SC) **NETS PREGAME** 215173
(TMC) **MOVIE (CC)—Drama** *2:00* ★★ 575227
"Dad." Jack Lemmon, Ted Danson.
(TNN) **AMERICAN SKYLINE—Magazine** 261519
(TNT) **KUNG FU—Drama** *1:00* 137821
(USA) **WINGS (CC)—Comedy** 787289
(VH1) **TOP 10 COUNTDOWN** *1:00* 137956
7:05 (MSG) **TO BE ANNOUNCED**
(TBS) **WHO'S THE BOSS? (CC)** 8849598
7:15 (ENC) **MOVIE—Crime Drama** *1:45* ★★
"The Mechanic." 62470685
7:30 (2) **ENTERTAINMENT TONIGHT (CC)** 95
(3) **AMERICAN JOURNAL—Newsmagazine** 21
(4) **CHRISTMAS IN ROCKEFELLER CENTER** 63
The 62nd annual lighting of the Christmas tree. See the Close-up on p. 218.
(5) **SIMPSONS (CC)—Cartoon** 9395
Bart takes his dog to school, which gets Principal Skinner fired, which in turn leaves Bart missing his archnemesis. Voices: Harry Shearer, Nancy Cartwright, Dan Castellaneta.
(7) **WHEEL OF FORTUNE (CC)—Game** 4463
(8) **COLLEGE BASKETBALL** *2:00* 730005
Yale at Connecticut. Last season, UConn rolled past the Bulldogs 81-64. (Live)
(9) **HIGHWAY PATROL** 3753
West Virginia officers intervene in a domestic dispute while investigating a hit-and-run.
(11) **FAMILY MATTERS (CC)—Comedy** 8821
Eddie (Darius McCrary) is distracted on Halloween, leaving Richie (Bryton McClure) feeling that he's been tricked. Waldo: Shawn Harrison. Angela: Jacqueline Shaw.
(25) **TELEKAJOU: CARIBBEAN INFORMATION** 92685
(30) **HARD COPY (CC)—Newsmagazine** 69444
(31) **NEWS FROM ITALY—In Italian** 96598
(50) **REPORTER'S ROUNDTABLE** 762531

Friday GUIDELINES

☐ Christopher Reeve hosts **Christmas in Rockefeller Center**, coverage of the annual tree-lighting festivities, taped earlier this evening. Maureen McGovern is scheduled to perform. See the Close-up on p. 218. —7:30 PM (4)

☐ **NBA Basketball:** Patrick Ewing and Shaquille O'Neal hook up as the Orlando Magic hosts the New York Knicks. Last month in Madison Square Garden, Shaq won the battle (he outscored Ewing 41-24), but Patrick won the war for the Knicks by hitting a 17-foot fadeaway with two seconds remaining. The final score: 101-99. —8 PM (MSG)(TNT)

☐ **Movie:** John Cusack plays a longshoreman who discovers a sack containing more than a million dollars in the fact-based 1993 comedy-drama **"Money for Nothing"** ★★. The film veers back and forth between light comic moments and darker sequences in which Cusack's character deals with criminals to launder the money. —8 PM (SHO)

☐ A startling confession is made on tonight's **Picket Fences** as convicted murderer Brian Latham awaits sentencing. Max and Kenny follow their gut feelings in an attempt to flush out a new suspect. —10 PM (2)(3)

☐ Although Jon Polito did not return for the third season of **Homicide: Life on the Street**, the death of his character, Crosetti, spurs tonight's poignant episode. Particularly effective are series regulars Clark Johnson and Ned Beatty as Lewis and Bolander. And Yaphet Kotto is superb as Giardello, who fights to get an honor guard for Crosetti's funeral. See the Close-up on p. 224. —10 PM (4)(30)

Friday Evening

	6:00	6:30	7:00	7:30	8:00	8:30
					Prime Time	
2	News	CBS News	Hard Copy	Entmt. Tonight	Diagnosis Murder	
3	News	CBS News	Inside Edition	American Journal	Diagnosis Murder	
4	News	NBC News	Inside Edition	Christmas in Rockefeller Center	Unsolved Mysteries	
5	Current Affair	Roseanne	Roseanne	Simpsons	M.A.N.T.I.S.	
7	News	ABC News	Jeopardy!	Wheel of Fortune	Family Matters	Boy Meets World
8	News	ABC News	Entmt. Tonight	College Basketball: Yale at Connecticut		
9	Married...	Cosby Show	Married...	Highway Patrol	Lonesome Dove	
11	Full House	Doogie Howser	Fresh Prince	Family Matters	**Movie:** *Manhunt: Search for the Night Stalker*	
13	N.J. News	Business Report	MacNeil, Lehrer		Wash. Week	Wall St. Week
20	Mighty Max	Garfield	Home Shopping Network			
21	MacNeil, Lehrer		ITN World News	21 Edition (7:35)	Keeping Up...	
25	Journal	Sneak Previews	Le Journal	Telekajou	Mahogany	
30	News	NBC News	Extra	Hard Copy	Unsolved Mysteries	
31	Scommettiamo Che			News from Italy	Adam Smith	Firing Line
41	Noticias	Noticiero	Volver a empezar		Agujetas de color de rosa	
47	Noticiero	Noticiero	Será anunciado		Pasiones secretas	
49	Bill Nye	Business Report	MacNeil, Lehrer		Wash. Week	Wall St. Week
50	N.J. News	Business Report	N.J. News	Reporters	On the Record	Another View
55	Jeopardy!	Wheel of Fortune	Oprah Winfrey		**Movie:** *Heart Condition*	
61	Simpsons	Coach	Roseanne	Murphy Brown	M.A.N.T.I.S.	
			CABLE-TV CHANNELS			
A&E	Police Story		Rockford Files		Biography	
BET	Rap City (4:30)	News	What's Hap'ning...	What's Hap'ning!!	Roc	ComicView
CNN	News		Moneyline	Crossfire	News	
DSC	Wings		Beyond 2000	Next Step	Wild West	
ESN	Perfect Match	SportsCenter		Skiing: FIS Women's Downhill		Speedweek
FAM	Rin Tin Tin K-9	New Lassie	Evening Shade	Evening Shade	Waltons	
FX	Mission Impossible		Hart to Hart		Jane Wallace	Home & Away
LIF	Supermarket	Shop 'til Drop	Designing Women	Designing Women	Barbara Walters Interviews	
MSG	Off the air		TBA (7:05)	Pregame	NBA Basketball: Knicks at Magic	
MTV	Videos		Real World	Week in Rock	Video Countdown	
NIK	Shorts	Rugrats	Doug	Looney Tunes	Dream/Jeannie	Bewitched
TBS	G. Pains (6:05)	Andy (6:35)	...Boss? (7:05)	...Boss? (7:35)	**Movie:** *A View to a Kill* (8:05)	
TNN	Club Dance		American Skyline	Country News	Yesteryear	
TNT	Bugs Bunny		Kung Fu		NBA Basketball: Knicks at Magic	
USA	Cartoon Express		Wings	Wings	Murder, She Wrote	
			PREMIUM CHANNELS			
AMC	**Movie:** *The Glass Menagerie* (5:00)		**Movie:** *The Rat Race*			
BRV	**Movie** (5:00)	**Movie:** *Lord of the Flies*			**Movie:** *Native Son*	
DIS	**Movie** (5:30)		American Teacher Awards			
ENC	**Movie:** *Say Yes* (5:45)		**Movie:** *The Mechanic* (7:15)			
HBO	**Movie:** *Miracle Beach* (5:30)		Inside the NFL		**Movie:** *Stepfather III*	
MAX	**Movie:** *Ghostbusters II*				**Movie:** *Philadelphia Experiment 2*	
NSP	NSP Tonite	SEC Football Champ. Preview	Sports Beat		Sports Waves	
SC	Body Moves	Horse Racing	Pregame	NBA Basketball: Nets at Heat		
SHO	**Movie:** *Side Out*				**Movie:** *Money for Nothing*	
TMC	**Movie:** *The Forbidden Dance* (5:20)		**Movie:** *Dad*			

	9:00	9:30	10:00	10:30	11:00	11:30
2	Under Suspicion		Picket Fences		News	David (11:35)
3	Under Suspicion		Picket Fences		News	David (11:35)
4	Dateline NBC		Homicide: Life on the Street		News	Jay Leno (11:35)
5	X-Files		News		Cops	M*A*S*H
7	Step by Step	Mr. Cooper	20/20		News	Nightline (11:35)
8	College Basketball (Cont.)	Mr. Cooper	20/20		News	Nightline (11:35)
9	Hawkeye		News		Top Cops	Premier Story
11	**Movie** (Cont.)		News		Cheers	Coach
13	Yanni In Concert: Live at the Acropolis				Charlie Rose	
20	Heat of the Night		News	Highway Patrol	Top Cops	Love Connection
21	Keeping Up... (9:25)		Keeping Up... (10:05)	Keeping Up... (10:45)		Keeping Up...
25	Korean News		Inside Money	Poltel News	Dance Traxx USA	
30	Dateline NBC		Homicide: Life on the Street		News	Jay Leno (11:35)
31	Sneak Previews	Mediatelevision	Radiotalk TV	News City	Chinese Programming	
41	Miss Venezuela 1994				Noticias	Not'o (11:35)
47	**Pelicula:** *Instinto asesino*				Noticiero	Será anunciado
49	McLaughlin Group	Keeping Up...	Battle for Warsaw		Zegota: A Time to Remember	
50	Upstairs, Downstairs		Mystery!		N.J. News	...Being Served?
55	**Movie** (Cont.)		News	Star Trek: The Next Generation		Segway
61	X-Files		News	Hard Rock Heroes		Star Trek: NG

CABLE-TV CHANNELS

A&E	Investigative Reports		Ancient Mysteries		Law & Order	
BET	Video Soul				Roc	News
CNN	Larry King Live		News		Sports	Moneyline
DSC	Wings		Secrets of the Deep		Wild West	
ESN	NASCAR Awards				NASCAR Talk	SportsCenter
FAM	Waltons (Cont.)		700 Club		Father Dowling Mysteries	
FX	Dynasty		In Living Color	In Living Color	Sound FX	
LIF	**Movie:** *Resting Place*				Girls' Night Out	
MSG	NBA Basketball (Cont.)			Live from the Play-By-Play		NBA Basketball
MTV	Video Countdown (Cont.)		The State	Beavis/Butt-head	Beavis/Butt-head	MTV Sports
NIK	I Love Lucy	Mary Tyler Moore	Taxi	Taxi	Bob Newhart	Dick Van Dyke
TBS	**Movie** (Cont.)			**Movie:** *The Spy Who Loved Me* (10:50)		
TNN	Music City Tonight			Club Dance		Country News
TNT	NBA Basketball (Cont.)			In NBA	**Movie:** *The Deadly Tower*	
USA	**Movie:** *A Smoky Mountain Christmas*				**Movie:** *Beach Fever*	

PREMIUM CHANNELS

AMC	**Movie:** *Slaughter on Tenth Avenue*				**Movie:** *The Gay Divorcee*	
BRV	**Movie** (Cont.)		Twin Peaks		**Movie:** *Personal Best*	
DIS	American Teacher Awards (Cont.)		Ray Charles: 50 Years in Music		**Movie:** *...Shrinking Woman*	
ENC	**Movie:** *The Wilby Conspiracy*				**Movie:** *American Anthem*	
HBO	**Movie** (Cont.)		Dennis Miller	**Movie:** *Quake*		
MAX	**Movie** (Cont.)	**Movie:** *The Fugitive* (9:40)				
NSP	Soccer		Trans World Sport		NSP Journal	Horse Racing
SC	NBA Basketball (Cont.)		Motor Sports Hour		Horse Racing	Harness Racing
SHO	**Movie** (Cont.)	**Movie:** *Guilty as Sin* (9:45)				**Movie** (11:35)
TMC	**Movie:** *Article 99*			**Movie:** *Last Light* (10:40)		

(61) MURPHY BROWN (CC)—Comedy 593463
As FYI nears its 500th episode, Frank, Jim and Murphy start contract negotiations. Jim: Charles Kimbrough. Frank: Joe Regalbuto. Murphy: Candice Bergen. Corky: Faith Ford.
(BET) WHAT'S HAPPENING!!—Comedy 959005
(CNB) MONEY TONIGHT (CC) 45753
Topic: security devices.
(CNN) CROSSFIRE—Buchanan/Kinsley 430869
(DSC) NEXT STEP—Science 607444
Included: an automatic-navigation system that allows planes to land without pilots.
(ESN) SKIING *1:00* 741869
The FIS World Cup women's downhill, taped earlier today in Vail, Colo.
(FAM) EVENING SHADE (CC)—Comedy 692145
(LIF) DESIGNING WOMEN (CC) 797799
(MSG) KNICKS PREGAME 74145
(MTV) WEEK IN ROCK 492127
(NIK) LOONEY TUNES—Cartoon 638314
(SC) NBA BASKETBALL *2:30* 589821
New Jersey at Miami. (Live)
(TNN) COUNTRY NEWS—Magazine 771289
Billy Ray Cyrus, Kathy Mattea, K.T. Oslin.
(USA) WINGS (CC)—Comedy 425937
7:35 (21) 21 EDITION: WEEK IN REVIEW 95095550
(TBS) WHO'S THE BOSS? (CC) 2111918
8PM (2) (3) DIAGNOSIS MURDER (CC)—Crime Drama *1:00* 9111/3937
Dr. Sloan's visiting sister (Betty White) gets more than she bargained for when she finds her real-estate agent dead in her new home. Dr. Sloan: Dick Van Dyke.

Other Cast

Delores ..... Delores Hall
Genevieve Ducasse ..... Susan Gibney
Constance Wardell ..... Elyssa Davalos
Larry Macklin ..... Joel Polis
Lena Prosser ..... Kari Lizer
Receptionist ..... Jann Karam

(4) (30) UNSOLVED MYSTERIES (CC) *1:00* 1579/58314
The disappearance of an American sea captain and his crew from a Europe-bound ship found abandoned in the middle of the Atlantic; a viewer tip leading to the reunion of a woman and her birth mother; a woman's career as a police psychic.
(5) (61) M.A.N.T.I.S. (CC) *1:00* 38956/115734
A crazed genius (Paul Guilfoyle) who had plotted to create a race of super soldiers uses a robot to exact revenge on those who foiled his plans—including Hawkins (Carl Lumbly). Lt. Maxwell: Galyn Gorg. (Repeat)

Guest Cast

Capt. Hetrick ..... Gary Graham
V.R. Soldier ..... Deron McBee
Trish Caitlin ..... Teryl Rothery
Sara Rompath ..... Jan D'Arcy

(7) FAMILY MATTERS (CC) 5463
Carl and Harriette send Laura off unchaperoned to cheerleading championships in Omaha, where Laura's handsome partner (Craig Kirkwood) looks like trouble in Urkel's spying eyes. Maxine: Cherie Johnson. K.C.: Venus DeMilo Thomas. Ms. Gibson: Mindy Sterling. Waldo: Shawn Harrison.
(9) LONESOME DOVE: THE SERIES—Adventure *1:00* 58734
Newt and Austin ride after cattle rustlers who made off with the town's investment, while Mosby is visited by an old friend (Olivia Hussey), who sparks Josiah's interest.
(11) MOVIE—Crime Drama *2:00* 54918
"Manhunt: Search for the Night Stalker." (1991) Fact-based story about the search for a Los Angeles serial killer. Richard Jordan, A Martinez, Lisa Eilbacher, Julie Carmen.
(13) (49) WASHINGTON WEEK (CC) 8111/6753
(21) KEEPING UP APPEARANCES—Comedy *1:25* 7336314
(25) MAHOGANY—Music *1:00* 16314
(31) ADAM SMITH—Economics 50208
(41) AGUJETAS DE COLOR DE ROSA—Novela *1:00* 41444
(47) PASIONES SECRETAS *1:00* 36598
(50) ON THE RECORD—Discussion 766109
(55) MOVIE—Comedy-Drama *2:00* ★★ 50192
"Heart Condition." (1990) An L.A. cop (Bob Hoskins) receives a heart transplant from his nemesis (Denzel Washington), who returns to haunt him. Crystal: Chloe Webb. Capt. Wendt: Roger E. Mosley. Harry: Ray Baker.
(A&E) BIOGRAPHY *1:00* 247111
A profile based on author Andrew Morton's book "Diana: Her New Life" focuses on the Princess of Wales' year of self-imposed exile following her separation from Prince Charles. Included: exclusive footage of Diana.
(BET) ROC (CC)—Comedy 239753
(CNB) DICK CAVETT 16753
(CNN) NEWS (CC)—Soles/Battista *1:00*
(DSC) WILD WEST—Documentary *1:00* 252043
The photographers, artists and writers whose works have become a lasting record of the era. Voices include Chris Lemmon (author Charles F. Lummis); Tim Curry (Oscar Wilde); Richard Dysart (Horace Greeley).
(FAM) WALTONS—Drama *2:00* 669444
(FX) UNDER SCRUTINY WITH JANE WALLACE 2334173
(HBO) MOVIE (CC)—Thriller *1:50* 1456289
"Stepfather III." Robert Wightman.
(LIF) BARBARA WALTERS INTERVIEWS (CC) *1:00* 661802
A 1989 interview with Kathleen Turner; a 1987 talk with Michael Douglas.
(MAX) MOVIE (CC)—Science Fiction *1:40* ★★
"The Philadelphia Experiment 2." 9124937
(MSG) (TNT) NBA BASKETBALL (CC) *2:30* 840802/480442
New York at Orlando. (Live)

(MTV) VIDEO COUNTDOWN *2:00* 690314
(NIK) I DREAM OF JEANNIE—Comedy 909314
(NSP) SPORTS WAVES *1:00* 3866376
(SHO) MOVIE (CC)—Comedy-Drama *1:40* ★★
"Money for Nothing." 4234604
(TNN) YESTERYEAR *1:00* 120531
Bill Anderson is featured.
(USA) MURDER, SHE WROTE (CC)—Mystery *1:00* 887753
(VH1) FLIX—Movie Reviews 871753

8:05 (TBS) MOVIE—Adventure *2:45* ★★ 16015024
"A View to a Kill." (1985) The 15th big-screen caper of James Bond (Roger Moore), with Christopher Walken and Grace Jones as his nemeses. Stacey: Tanya Roberts. Tibbett: Patrick Macnee. Scarpine: Patrick Bachau.

8:30 (7) BOY MEETS WORLD (CC) 4598
Cory (Ben Savage) faces the wrath of a bully (Danny McNulty) and meets a cool teacher (Anthony Tyler Quinn) during his first day of high school. Shawn: Rider Strong. Mr. Stimpleman: Kevin West. (Repeat)
(13) (49) WALL STREET WEEK (CC) 4918/5260
Topic: the bond market.
(31) FIRING LINE—Discussion 62043
(50) ANOTHER VIEW 211294
(BET) COMICVIEW 218260
(CNB) EQUAL TIME—Discussion 95260
(ESN) SPEEDWEEK—Motor Sports 337173
(FX) HOME & AWAY—Drama 2353208
(NIK) BEWITCHED—Comedy (BW) 988821
(VH1) NAKED CAFE—Magazine 850260
Included: an interview with Sting; the artwork of Tony Bennett. Also: Conan O'Brien's favorite CDs; musician Buckwheat Zydeco.

9 PM (2) (3) UNDER SUSPICION (CC)—Crime Drama *1:00* 6647/3173
(4) (30) DATELINE NBC (CC) *1:00* 4043/38550
(5) (61) X-FILES (CC) *1:00* 18192/135598
The agents get caught in a web of death when they travel to the Pacific Northwest to look into the fate of a group of loggers who've fallen victim to a swarm of deadly prehistoric insects. Scully: Gillian Anderson.

Guest Cast

Larry Moore ..... Jason Beghe
Steve Humphreys ..... Tom O'Rourke
Doug Spinney ..... Titus Welliver
Dyer ..... Ken Tremblett

(7) STEP BY STEP (CC) 32163
Mark fears he'll never lose his wimpy reputation after a karate instructor (Dale Jacoby) kicks him out of class. But Cody steps in to help. Referee: Real Andrews. Mark: Chris Castile. Cody: Sasha Mitchell. Carol: Suzanne Somers. Frank: Patrick Duffy. (Repeat)
(9) HAWKEYE (CC)—Drama *1:00* 78598
All is gloomy at Fort Bennington: the French are laying siege and, rumor has it, will soon be reinforced with a cannon "the size of Massachusetts." Munro: Duncan Fraser. Rochefort: John Novak. Benoit: Robert Lewis. Royce: Barry Greene.
(13) YANNI IN CONCERT: LIVE AT THE ACROPOLIS *1:30* 63192
The Greek-born composer-keyboardist returns to his roots for a 1993 performance of his new-age music. Selections include "Nostalgia," "One Man's Dream," "Until the Last Moment."
(20) IN THE HEAT OF THE NIGHT (CC)—Crime Drama *1:00* 57424
Conclusion. Gillespie and Tibbs discover missing pieces in the puzzling murder case involving voodoo rituals, and then invent a plan to draw the murderer out. Marie: Iman.
(25) KOREAN NEWS AND CULTURE *1:00* 96550
(31) SNEAK PREVIEWS 15111
(41) MISS VENEZUELA 1994 *2:00* 44531
Veinticinco mujeres compiten para el título. Entre otros participantes en el programa se pueden citar a Jon Secada, Eduardo Palomo, Ballet Venevisión, Freda López, Miguel Moly, Juan Carlos, David y Myriam.
(47) PELICULA—Drama *2:00* 39685
"Instinto asesino." Un maestro de artes marciales persigue a un promotor de lucha libre cuyos luchadores son asesinos que tratan a sus oponentes con el mayor rigor. Tony Bravo, Lina Santos.
(49) McLAUGHLIN GROUP—Discussion 60005
(50) UPSTAIRS, DOWNSTAIRS *1:00* 148937
(A&E) INVESTIGATIVE REPORTS *1:00* 234647
"The New Pirates," a British report on a crime "that is worse now than ever in the history of mankind." Included: methods used by pirates, such as "seajacking" ships.
(AMC) MOVIE—Drama (BW) *1:50* ★★★ 4343840
"Slaughter on Tenth Avenue." Richard Egan.
(BET) VIDEO SOUL—Music *2:00* 574463
(CNB) RIVERA LIVE—Discussion *1:00* 45802
(CNN) LARRY KING LIVE (CC) *1:00* 872821
(DSC) WINGS—Documentary *1:00* 249579
The F-117A Nighthawk, or Stealth Fighter; the F-15 Eagle, which has long-range radar.
(ENC) MOVIE—Drama *1:50* ★★ 9332227
"The Wilby Conspiracy." Sidney Poitier.
(ESN) NASCAR AWARDS *2:00* 619314
The season's top drivers are honored in a ceremony telecast live from New York.
(FX) DYNASTY—Drama *1:00* 6522983
(LIF) MOVIE—Drama *2:00* ★★★ 671289
"Resting Place." (Made for TV; 1986) Well-acted story about an Army major (John Lithgow) who battles racism while trying to bury a black Vietnam War hero in an all-white cemetery. Luther: Morgan Freeman. Ada: C.C.H. Pounder. Eudora: Frances Sternhagen. Sam: G.D. Spradlin. Sarge: M. Emmet Walsh.
(NIK) I LOVE LUCY—Comedy (BW) 520956
(NSP) ENGLISH LEAGUE SOCCER—Highlights *1:00* 3879840

(TMC) **MOVIE (CC)—Drama** *1:40* ★★ 3062531
"Article 99." Ray Liotta, Kiefer Sutherland.
(TNN) **MUSIC CITY TONIGHT** *1:30* 424869
Roy Bookbinder is featured.
(USA) **MOVIE (CC)—Fantasy** *2:00* 880840
"A Smoky Mountain Christmas." (Made for TV; 1986) A country-music superstar (Dolly Parton) shares a Yuletide adventure in rural Tennessee with a backwoodsman (Lee Majors), seven orphans and a witch (Anita Morris). Sheriff Jensen: Bo Hopkins. Harry: Dan Hedaya.
(VH1) **BIG '80s—Music Videos** *1:00* 126840
9:25 (21) **KEEPING UP APPEARANCES** 7451111
9:30 (7) (8) **HANGIN' WITH MR. COOPER (CC)** 87208/78550
A shrewd saleswoman (Kellita Smith) takes Mark (Mark Curry) to the cleaners. Meanwhile, Nicole (Raven-Symone) shows promise as a chess player. Mr. Mercer: Mark Blankfield. Steve: Steve White. Leo: Steve Witting.
[Time approximate on Ch. 8.]
(31) **MEDIATELEVISION** 56005
(49) **KEEPING UP APPEARANCES** 12005
(NTK) **MARY TYLER MOORE (CC)** 870598
9:40 (MAX) **MOVIE (CC)—Adventure** *2:10* ★★★★
"The Fugitive." 78509647
9:45 (SHO) **MOVIE—Thriller** *1:50* ★★ 96147260
"Guilty as Sin." Rebecca De Mornay.

close up

HOMICIDE: LIFE ON THE STREET (CC)
10 PM (4) (30)

NBC

CROSETTI *Clark Johnson*

The detectives investigate the death of one of their own—Crosetti, whose body was fished out of a river. "I don't care if you've got a note and a full confession. My partner did not commit suicide," insists Lewis (Clark Johnson). Meanwhile, Bolander (Ned Beatty) has the unpleasant duty of checking out the facts, which includes asking Crosetti's daughter (Heather Brown) if her father's behavior had recently changed; Pembleton (Andre Braugher) confounds the squad with his refusal to attend the funeral; and Lt. Giardello (Yaphet Kotto) battles the brass to obtain an honor guard for his deceased detective. Munch: Richard Belzer. (1:00)

10PM (2) (3) **PICKET FENCES (CC)** *1:00* 9734/6260
As sentencing nears for Brian Latham (Gregory Vignolle), Wambaugh (Fyvush Finkel) hopes that his client's conviction might somehow be overturned. Meanwhile, as Brock celebrates his 55th birthday, he has cause to question his resolve as sheriff. Engrams: Tom Everett. Mrs. Engrams: Maggie Baird. Father Barrett: Roy Dotrice. Attorney: Phil Reeves. Judge Bone: Ray Walston. Brock Tom Skerritt. Jill: Kathy Baker. Max: Lauren Holly. Kenny: Costas Mandylor. Littleton: Don Cheadle.
(4) (30) **HOMICIDE: LIFE ON THE STREET (CC)—Crime Drama** *1:00* 4802/48937
See the Close-up on this page.
(5) (9) (11) **NEWS** *1:00*
(7) (8) **20/20 (CC)** *1:00* 13647/11289
(20) (55) (61) **NEWS**
(25) **INSIDE MONEY—Finance** 90937
(31) **RADIOTALK TV** 27005
(49) **BATTLE FOR WARSAW** *1:00* 11227
(50) **MYSTERY! (CC)** *1:00* 141024
(A&E) **ANCIENT MYSTERIES** *1:00* 237734
An examination of the story of Noah and the Great Flood (Genesis 6-9) features comparisons to flood sagas in other cultures.
(CNB) **TOM SNYDER** *1:00* 55289
(CNN) **NEWS—Soles/Battista** *1:00*
(DIS) **RAY CHARLES: 50 YEARS IN MUSIC** *:45* 1853918
Soul, R&B and country sounds fill this salute to the entertainer, who performs "What'd I Say"; "America the Beautiful"; and other classics. Also: duets with Stevie Wonder, Willie Nelson.
(DSC) **SECRETS OF THE DEEP** *1:00* 242666
Great white sharks off the coast of Australia.
(FAM) **700 CLUB—Religion** *1:00* 688579
(FX) **IN LIVING COLOR—Comedy** 6746463
(HBO) **DENNIS MILLER (CC)** 592208
Scheduled: Garry Shandling. (Live)
(MTV) **THE STATE—Comedy** 390802
(NTK) **TAXI—Comedy** 127918
(NSP) **TRANS WORLD SPORT** *1:00* 3889227
(SC) **MOTOR SPORTS HOUR** *1:00* 589395
(VH1) **NUMBER ONES—Music Videos** 263717
10:05 (21) **KEEPING UP APPEARANCES** 7017043
10:30 (20) **HIGHWAY PATROL** 16937
West Virginia officers intervene in a domestic dispute while investigating a hit-and-run.
(25) **POLTEL POLISH NEWS—In Polish** 30735
(31) **NEWS CITY** 36753
(55) **STAR TREK: THE NEXT GENERATION (CC)—Science Fiction** *1:00* 87289
On the female-dominated planet Angel One, the crew discovers that the survivors of a Federation freighter accident are now fugitives because they oppose the matriarchy. Beate: Karen Montgomery. Ariel: Patricia McPherson. Picard: Patrick Stewart.
(61) **HARD ROCK HEROES** *1:00* 840463
Players and coaches who have overcome ob-

Viewer Alert! If the NHL labor dispute is resolved, hockey games may pre-empt scheduled programming on some stations tonight.

stacles to succeed in the NFL. Included: Don Shula; Sam Mills.
(FX) **IN LIVING COLOR—Comedy** 6755111
(HBO) **MOVIE—Thriller** *1:25* 9933550
"Quake." Erika Anderson, Steve Railsback.
(MSG) **LIVE FROM THE PLAY-BY-PLAY —Discussion** *1:00* 857111
(MTV) **BEAVIS AND BUTT-HEAD** 309550
(NIK) **TAXI—Comedy** 136666
(TNN) **CLUB DANCE** *1:00* 879840
(TNT) **INSIDE THE NBA** 562050
(VH1) **STAND-UP SPOTLIGHT** *1:00* 848005
10:40 (TMC) **MOVIE—Drama** *1:45* 71816840
"Last Light." Forest Whitaker.
10:45 (21) **KEEPING UP APPEARANCES** 6074024
10:50 (TBS) **MOVIE—Adventure** *2:45* ★★★ 43933192
"The Spy Who Loved Me." (1977) James Bond (Roger Moore) goes underwater to foil a maniacal shipping tycoon who has been seizing nuclear subs. Curt Jurgens, Barbara Bach, Richard Kiel, Caroline Munro. General Gogol: Walter Gotell.
11PM (2) (3) (4) (7) (8) (30) **NEWS** *:35*
(5) **COPS (CC)** 89192
An agent's first undercover assignment involves a suspected heroin dealer; Sgt. Loren Caddy investigates a traffic death.
(9) (20) **TOP COPS** 23550/96024
A Pennsylvania patrolman recounts tracking a killer who struck on the Appalachian Trail.
(11) **CHEERS (CC)—Comedy** 25918
Cliff (John Ratzenberger) helps his date fix herself up and she begins attracting all types—even Sam; and Rebecca (Kirstie Alley) is determined to stop smoking. Ted Danson.
(13) **CHARLIE ROSE—Discussion** *1:00* 43024
(25) **DANCE TRAXX USA** *1:00* 34918
(31) **CHINESE PROGRAMMING** *2:00* 783937
(41) **NOTICIAS** *:35*
(47) **NOTICIERO TELEMUNDO** 87734
(49) **ZEGOTA: A TIME TO REMEMBER —Documentary** *1:00* 41666
(50) **NEW JERSEY NEWS** 426227
(A&E) **LAW & ORDER—Drama** *1:00* 481753
(AMC) **MOVIE—Musical** (BW) *1:55* ★★★★
"The Gay Divorcee." 3652024
(BET) **ROC (CC)—Comedy** 848550
(CNN) **SPORTS—Charles/Hickman** 134173
(DIS) **MOVIE—Fantasy** *1:35* ★★ 3704799
"The Incredible Shrinking Woman." Lily Tomlin.
(DSC) **WILD WEST—Documentary** *1:00* 496685
The photographers, artists and writers whose works have become a lasting record of the era. Voices include Chris Lemmon (author Charles F. Lummis); Tim Curry (Oscar Wilde); Richard Dysart (Horace Greeley).
(ENC) **MOVIE—Drama** *1:50* ★★ 6380666
"American Anthem." Mitch Gaylord.
(ESN) **NASCAR SHOP TALK** 981043
(FAM) **FATHER DOWLING MYSTERIES (CC)** *1:00* 667111

ONCE AGAIN, THE PERFECT GIFT FROM NEIL DIAMOND.

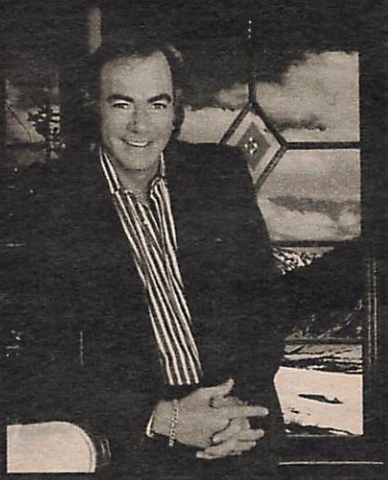

THE CHRISTMAS ALBUM
VOLUME II

FIFTEEN NEWLY RECORDED HOLIDAY FAVORITES INCLUDING: JOY TO THE WORLD, WINTER WONDERLAND, RUDOLPH THE RED-NOSED REINDEER AND MORE.

ALSO AVAILABLE: "THE CHRISTMAS ALBUM" NEIL'S FIRST BEST SELLING ALBUM OF CHRISTMAS CLASSICS.

WATCH FOR NEIL ON "THE TONIGHT SHOW" DEC. 2.

PRODUCED BY PETER ASHER.

AVAILABLE AT
Nobody beats the WIZ
Integrity · Customer Excellence · Respect

$7.98 CASSETTE. $11.98 CD
COLUMBIA
"COLUMBIA" REG. U.S. PAT. & TM. OFF. MARCA REGISTRADA./
© 1994 NEIL DIAMOND AND SONY MUSIC ENTERTAINMENT INC.

(FX) SOUND FX—Music Videos *1:00* 1843208
(LIF) GIRLS' NIGHT OUT *1:00* 670685
Stand-up routines by Louise DuArt, Vanessa Hollingshead, Nancy Mura, Claudia Sherman and Susy Soro. Singer Patti Austin is the host.
(MTV) BEAVIS AND BUTT-HEAD 961314
(NIK) BOB NEWHART—Comedy 592173
(NSP) NEWSPORT JOURNAL 2762173
(SC) HORSE RACING FROM AQUEDUCT 840918
(TNT) MOVIE—Crime Drama *2:30* ★★ 480622
"The Deadly Tower." (1975) TV-movie based on the true incident of a berserk sniper (Kurt Russell) who terrorized the University of Texas campus in 1966. Martinez: Richard Yniguez. Lee: Pernell Roberts. Vinnie: Maria Elena Cordero. Forbes: John Forsythe.
(USA) MOVIE—Comedy *2:00* 710918
"Beach Fever." (1988) A passion potion portends pandemonium at the seashore. Kato Kaelin, Rodney Ueno, Judea Brittain, Jeffrey Asch, Gloria Morrison, Aaron Biston.

11:30 (5) M*A*S*H (CC) 66376
B.J. attributes a report that he is being investigated to a practical-joking buddy (James Cromwell). B.J.: Mike Farrell.
(9) PREMIER STORY 84096
(11) COACH (CC)—Comedy 93444
Hayden makes a deal with a dentist (Tom Poston) who offers reduced prices on diamond jewelry to get an engagement ring for Christine (Shelley Fabares). Hayden: Craig T. Nelson.
(20) LOVE CONNECTION 66918
(21) KEEPING UP APPEARANCES—Comedy *1:00* 502024
(47) SERA ANUNCIADO *1:00*
(50) ARE YOU BEING SERVED? 661598
[Last show. Beginning Monday, "Keeping Up Appearances" will air at this time.]
(55) SEGWAY—Music Videos *1:00* 92550
(61) STAR TREK: THE NEXT GENERATION (CC)—Science Fiction *1:00* 953376
While investigating a Federation-outpost massacre, the Enterprise encounters the Borg, whose individual identities and viciousness trigger a startling change in Data (Brent Spiner). Part 1 of two. Stephen Hawking has a cameo. Isaac Newton: John Neville.
(BET) NEWS
(CNN) MONEYLINE 388192
(ESN) SPORTSCENTER 102734
(MSG) NBA BASKETBALL *2:00* 31442
New York at Orlando, taped earlier today.
(MTV) MTV SPORTS 915260
(NIK) DICK VAN DYKE—Comedy (BW) 744734
(NSP) HORSE RACING FROM AQUEDUCT 6045666
(SC) MEADOWLANDS HARNESS RACING 827192
(TNN) COUNTRY NEWS—Magazine 663956
Billy Ray Cyrus, Kathy Mattea, K.T. Oslin.

11:35 (2) (3) DAVID LETTERMAN (CC) *1:00* 6615482/6619208
Scheduled: Geena Davis ("Speechless"), Vanessa Williams and actor Nicholas Turturro.
(4) (30) JAY LENO (CC) *1:00* 6600550/9738395
Scheduled: Neil Diamond, Keenen Ivory Wayans. Bandleader Branford Marsalis.
(7) (8) NIGHTLINE (CC) 8531260/8539802
(41) NOTICIERO UNIVISION 7622289
(SHO) MOVIE (CC)—Thriller *1:35* 18409227
"Boca." Rae Dawn Chong, Martin Sheen.

EARLY SATURDAY

Mid. (5) RESCUE 911 (CC) 98067
(9) THE NEWZ—Comedy 32425
(11) MURPHY BROWN (CC)—Comedy 27593
(13) SNEAK PREVIEWS 76883
(20) HOME SHOPPING CLUB *7:00*
(A&E) BIOGRAPHY *1:00* 935154
(BET) JAZZ CENTRAL *2:00* 267951
(CNN) NEWS—Brian Christie
(DSC) WINGS—Documentary *1:00* 940086
(ESN) UP CLOSE—Discussion 771883
(FAM) BLACK STALLION (CC)—Drama 746222
(FX) BATMAN—Adventure 6425222
(HBO) RUSSELL SIMMONS' DEF COMEDY JAM (CC) 773241
[Contains adult-oriented humor.]
(LIF) OOH LA LA (CC)—Fashion 759796
(MAX) EMMANUELLE—Drama *1:00* 478425
(MTV) YO! MTV RAPS *2:00* 467319
(NIK) GET SMART—Comedy 557390
(NSP) ENGLISH LEAGUE SOCCER—Highlights *1:00* 1062609
(SC) INSIDE CHAVEZ-LOPEZ—Boxing 647048
(TNN) YESTERYEAR *1:00* 115311

12:05 (7) MOVIE—Science Fiction *1:55* ★ 62526406
"Murder in Space." (Made for Cable; 1985) A galactic whodunit about a killer aboard a spaceship on a mission to Mars. Wilford Brimley, Martin Balsam, Michael Ironside, Arthur Hill. Kilbride: Alan Jordan.
(8) NORTHERN EXPOSURE (CC)—Comedy-Drama *1:00* 1357883
(41) PELICULA—Policiaca *2:00* 7775777
"La puerta falsa." (1976) Las experiencias de tres hermanos—un policía, un estudiante y un ex presidiario—que se meten en el mundo de los narcotraficantes. Jorge Luke, Roberto Cañedo, Roberto "Flaco" Guzmán.

12:25 (TMC) MOVIE—Drama *1:45* ★★★ 32342154
"Gas Food Lodging." Brooke Adams.

12:30 (5) DENNIS PRAGER—Discussion 61425
(9) JON STEWART *1:00* 78086
Scheduled: Actor Campbell Scott.
(11) HONEYMOONERS—Comedy (BW) 98593
(13) IN THE MIX (CC)—Teenagers 23203
(21) MOVIE—Comedy (BW) *2:00* ★★ 953864
"Once upon a Honeymoon." (1942) Cary Grant, Ginger Rogers.

47 **PROGRAMACION COMERCIAL** *1:30*
55 **MOVIE—Drama** *2:00* 57593
"Perfect Witness." (Made for Cable; 1989) A man (Aidan Quinn) is torn between testifying in a mob-related murder and protecting his family. Falcon: Brian Dennehy. Sapperstein: Stockard Channing. Jeanie: Laura Harrington.
61 **THE NEWZ—Comedy** 569796
CNN **SHOWBIZ TODAY—Magazine** 493628
ESN **BICYCLING** *1:00* 992680
Coverage of the Pikes Peak (Colo.) Downhill, taped Sept. 8.
FAM **BIG BROTHER JAKE (CC)** 140672
FX **BACK CHAT—Discussion** 1891425
HBO **TALES FROM THE CRYPT (CC)** 344721
[HBO is advising viewer discretion.]
LIF **DESIGNING WOMEN (CC)** 245226
NIK **DRAGNET—Crime Drama** 851628
SC **BASEBALL'S GREATEST GAMES** *2:00* 788154
Game 1 of the 1970 World Series between Baltimore and Cincinnati. Boog Powell hit a two-run homer to pace the Baltimore victory.

12:35 2 **KIDS IN THE HALL** *1:05* 48685715
3 **GORDON ELLIOTT** *1:00* 4990154
4 30 **CONAN O'BRIEN (CC)** *1:00* 4998796/5974067
Scheduled: Shelley Winters.

12:45 ENC **MOVIE—Drama** *1:40* ★★★ 15095222
"The Swimmer." Burt Lancaster, Janice Rule.

1 AM 5 **RUSH LIMBAUGH** 97593
11 **NEWS** *1:00*
13 **MacNEIL, LEHRER (CC)** *1:00* 33870
31 **SOKO GA SHIRITAI** *1:00* 134777
61 **LAST CALL (CC)** 787390
A&E **INVESTIGATIVE REPORTS** *1:00* 552086
AMC **MOVIE (CC)—Musical** *1:50* ★★★
"Funny Face." 3461661
[Shown in letter-box format.]
CNN **CALLING ALL SPORTS** 565425
DIS **CONVERSATION WITH CAROL BURNETT** *:45* 3565154
DSC **SECRETS OF THE DEEP** *1:00* 527390
FAM **INFOMERCIALS** *1:00*
FX **INFOMERCIALS** *5:00*
HBO **MOVIE (CC)—Comedy** *1:50* ★★★
"A Fish Called Wanda." 3476593
LIF **UNSOLVED MYSTERIES** 367970
MAX **MOVIE—Drama** *1:30* 963785
"The Seduction of Angela."
NIK **ALFRED HITCHCOCK** BW 930715
NSP **SPORTS WAVES** *1:00* 8625932
TNN **MUSIC CITY TONIGHT** *1:30* 730203
USA **MOVIE—Comedy** *2:00* ★ 207999
"The Malibu Bikini Shop." (1987) Teen fare about a skimpy plan to save a beachfront store. Alan: Michael David Wright. Todd: Bruce Greenwood. Ronnie: Barbra Horan.

1:05 8 **JUDGE FOR YOURSELF** *1:00* 5532777

1:15 SHO **MOVIE (CC)—Comedy** *1:35* ★ 55395965
"Hexed." Arye Gross, Claudia Christian.

1:30 5 **INFOMERCIAL**
9 **NEWS**
61 **JON STEWART** *1:00* 614951
Scheduled: Actor Campbell Scott.
CNN **SPORTS** 201715
ESN **NFL MATCH-UP** 614947
LIF **INFOMERCIALS** *3:30*
MSG **WHITE MAGIC—Warren Miller** 423048
NIK **SUPERMAN—Adventure** 643777
TNT **MOVIE—Cartoon** *1:45* ★★ 5292048
"Heavy Metal." (1981) Episodic animated fable featuring the music of Black Sabbath, the Blue Oyster Cult, Cheap Trick, Devo, Donald Fagen.

1:35 3 **COPS (CC)** 4630932
4 **FRIDAY NIGHT** *1:00* 9211661
30 **CURRENT AFFAIR (CC)** 1712135
TBS **MOVIE—Comedy** *2:00* ★★ 6874512
"The Jerk." (1979) Steve Martin co-wrote and stars in this rags-to-riches-to-rags story of a likable simpleton. Bernadette Peters.

1:40 2 **LAST CALL (CC)** 4668715

2 AM 5 **THE ENTERTAINERS** *1:00* 929932
7 **IN CONCERT** 23965
Host Shawn Colvin introduces footage of Barbra Streisand performing "Evergreen." Also: an appearance by Anita Baker.
9 **INFOMERCIALS** *1:00*
11 **NORTHERN EXPOSURE (CC)—Comedy-Drama** *1:00* 745067
47 **SERA ANUNCIADO**
A&E **ANCIENT MYSTERIES** *1:00* 110864
BET **VIDEO SOUL—Music** *2:00* 556203
CNN **LARRY KING LIVE** *1:00* 758048
DIS **MOVIE (CC)—Comedy** *1:30* ★★ 273593
"Honey, I Blew Up the Kid." Rick Moranis.
DSC **NEXT STEP—Science** 275425
ESN **WINDSURFING** 639609
Diamond Head Wahine competition, taped Sept. 11 off Diamond Head Beach, Hawaii.
FAM **700 CLUB—Religion** *1:00* 389932
MTV **BEAVIS AND BUTT-HEAD** 446951
NIK **LUCY SHOW—Comedy** 273067
NSP **PRESS BOX** 3228932
[Repeats every 30 minutes until 12 noon.]

2:05 3 **SPACE PRECINCT** *1:00* 1148135
8 **INFOMERCIALS** *1:00*
30 **HARD COPY (CC)** 6486048
41 **LUCHANDO POR SOBREVIVIR** 5549593

2:10 2 **INFOMERCIAL**
TMC **MOVIE—Western** *2:10* ★★★ 74531406
"For a Few Dollars More." Clint Eastwood.

2:30 7 **NEWS**
21 **MOVIE—Drama** BW *1:30* ★★★ 637135
"Love on the Dole." (1941) Deborah Kerr.
47 **PROGRAMACION COMERCIAL**
55 **TO BE ANNOUNCED**
61 **GIANTS TODAY—Football** 812767
DSC **BEYOND 2000—Magazine** 254932
ENC **MOVIE—Comedy** *1:35* ★★★ 34140222
"All Night Long." Gene Hackman.
ESN **SPORTSCENTER** 618116

(MAX) MOVIE—Fantasy *2:10* ★★ 40019945
"Conan the Barbarian."
(MTV) BEAVIS AND BUTT-HEAD 465086
(NIK) F TROOP—Comedy 252574
(SC) HOT STOVE REPORT 409135
(TNN) COUNTRY NEWS—Magazine 711244
2:35 (4) SUPER DAVE—Comedy 8510636
(30) FRIDAY NIGHT *1:00* 4694406
(41) PROGRAMACION COMERCIAL *:55*
2:40 (2) LIFESTYLES WITH LEACH AND BELA-FONTE *:55* 80401951
2:50 (HBO) INSIDE THE NFL (CC) *1:00* 3293116
(SHO) MOVIE—Drama *1:25* 86781715
"Eleven Days, Eleven Nights 2." Kristine Rose.
3 AM (5) INFOMERCIAL
(7) MOVIE—Musical *2:00* ★★ 655845
"Cotton Candy." (1978) Actor Ron Howard directed and coauthored this seriocomic TV movie about an aspiring high-school rock band. George: Charles Martin Smith. Corky: Clint Howard. Brenda: Leslie King. Barry: Kevin Lee Miller. Julio: Manuel Padilla Jr.
(9) HOME SHOPPING SPREE *2:00* 460864
(11) FAME—Drama *1:00* 105425
(47) SERA ANUNCIADO
(55) MOVIE—Drama *2:00* ★★ 468406
"South of Reno." (1987) Portrait of a loser (Jeffrey Osterhage) living in the desert with his unfaithful wife (Lisa Blount). Hector: Joe Phelan. Willard: Lewis Van Bergen. Susan: Julia Montgomery. Brenda: Brandis Kemp.
(61) MOVIE—Thriller *2:00* ★ 738970
"Critters." (1986) Indigestible fare about sharp-toothed creatures hungering after Kansas farm folk. Dee Wallace Stone, M. Emmet Walsh. Jay: Billy Green Bush. Brad: Scott Grimes. April: Nadine Van Der Velde.
(A&E) LAW & ORDER—Drama *1:00* 835777
(AMC) MOVIE—Western *1:55* ★★★ 4339883
"Will Penny." Charlton Heston, Joan Hackett.
(CNN) CROSSFIRE—Buchanan/Kinsley 545661
(ESN) UP CLOSE—Discussion 385241
(FAM) INFOMERCIALS *2:00*
(MTV) ALTERNATIVE NATION *1:00* 982785
(NIK) TAXI—Comedy 910951
(USA) MOVIE—Comedy *2:00* ★ 493609
"Return of the Teenage Vixens from Outer Space." (1985) They come to Earth in search of men. Lisa Schwedop, Howard Scott, Amy Crumpacker, Sterling Ramberg, Anne Lilly.
3:05 (3) NEWS
(4) NEWS *:35*
3:15 (TNT) MOVIE—Comedy *2:00* ★★ 8796116
"Head." (1968) Jack Nicholson and Bob Rafelson wrote this slice of psychedelia spotlighting the Monkees (Peter Tork, Davy Jones, Micky Dolenz, Michael Nesmith). Frank Zappa, Annette Funicello, Victor Mature.
3:30 (5) CURRENT AFFAIR (CC) 81406
(41) AGUJETAS DE COLOR DE ROSA 78574
(CNN) NEWS—Brian Christie
(DIS) RAY CHARLES: 50 YEARS IN MUSIC *:45* 9814680
(ESN) SPEEDWEEK—Motor Sports 632796
(NIK) MARY TYLER MOORE (CC) 276154
3:35 (2) MOVIE—Adventure *2:05* ★★ 21675226
"The Bushido Blade." (1980) American traders aid a shogun in 1850s Japan. Richard Boone, Toshiro Mifune, Frank Converse.
(3) MOMENT OF MEDITATION 99340932
(30) JONES & JURY 7134319
(TBS) MOVIE—Comedy *1:55* ★★ 55735116
"Car Wash." (1976) Ethnic humor showers this episodic account of a typical day at a Los Angeles carwash. Franklyn Ajaye, George Carlin, Prof. Irwin Corey, Richard Pryor, The Pointer Sisters, Melanie Mayron. Lonnie: Ivan Dixon. Mr. B: Sully Boyar. Duane: Bill Duke.
3:40 (4) VISIONES 1008703
3:45 (CNN) FUTURE WATCH—Report 33875406
3:50 (HBO) ONE NIGHT STAND (CC) 2153425
4 AM (5) GORDON ELLIOTT *1:00* 286864
Scheduled topic: risqué hair salons.
(11) INFOMERCIAL
(21) MOVIE—Comedy (BW) *1:30* ★★★ 333932
"A Run For Your Money." (1949) Donald Houston, Alec Guinness.
(41) MISS VENEZUELA 1994 *2:00* 88951
(A&E) MOVIE—Drama *2:00* ★★ 280357
"Helen Keller: The Miracle Continues." (Made for TV; 1984) Ten years after "The Miracle Worker," young Helen Keller (Mare Winningham) rises to national celebrity as an author at Radcliffe. Blythe Danner, Perry King. Kate: Vera Miles. Prof. Copeland: Peter Cushing.
(BET) INFOMERCIALS *2:30*
(CNN) NEWS—Brian Christie
(ENC) MOVIE—Comedy *1:50* ★★ 4596338
"Happy Birthday, Wanda June." Rod Steiger.
(ESN) NASCAR AWARDS *2:00* 619845
The season's top drivers are honored in a ceremony taped Friday in New York.
(MTV) DREAMTIME *2:00* 466715
(NIK) BOB NEWHART—Comedy 264319
4:05 (30) NIGHTSIDE—News *:55* 64709048
4:10 (4) NIGHTSIDE—News *:50* 82604390
4:15 (SHO) BEST OF COMEDY CLUB NETWORK (CC) *1:00* 7467845
4:20 (HBO) MOVIE—Crime Drama *1:40* 26773951
"Bitter Harvest." Stephen Baldwin.
(TMC) MOVIE—Comedy *1:35* 32945999
"Nervous Ticks." Bill Pullman, Julie Brown.
4:30 (11) HOGAN FAMILY (CC)—Comedy 47512
(CNN) SHOWBIZ TODAY—Magazine 546390
(DIS) YOUNG MUSICIANS SYMPHONY ORCHESTRA (CC) *1:00* 922357
(NIK) DRAGNET—Crime Drama 911680
4:40 (MAX) MOVIE—Drama *1:45* ★ 43160661
"Let's Get Harry." Robert Duvall, Mark Harmon.

Channels and networks reserve the right to make last-minute changes.

MOVIE GUIDE®

PREMIERES THIS WEEK. The movies listed here are appearing for the first time on the premium services indicated. **AMC:** Hurry Sundown; Slaughter on Tenth Avenue; South of the Border. **DIS:** Gentleman's Agreement; Lillehammer '94: 16 Days of Glory; Project X **ENC:** Against All Odds; American Anthem; Buona Sera, Mrs. Campbell; The Last Emperor; They Only Kill Their Masters; The Wilby Conspiracy; The Young Savages. **HBO:** Benefit of the Doubt; Bitter Harvest; Blue Tiger; Fatherland; Only the Strong; Quake. **MAX:** The Fugitive; Hostile Witness; House of Angels; Norwood; The Philadelphia Experiment 2; The Seduction of Angela; Sins of the Night; Twenty Bucks. **SHO:** Another Stakeout; Jesus; Money for Nothing; Pale Rider; The Rose. **TMC:** The Horse's Mouth; The Killing Fields; Save Me; Undercover Blues.

Abraxas: Guardian of the Universe (Canadian; 1991) PG-13: Violence. An outer-space cop (Jesse Ventura) comes to Earth to capture his renegade ex-partner. (1:30 ★) —Thurs. 5 PM (MAX)

Acting on Impulse (Made for Cable; 1993) R: Strong language, sexual situations, violence. An actress (Linda Fiorentino) who's wanted for murder checks in at a remote resort. (1:35) —Wed. 11:55 PM (TMC)

Addams Family Values (1993) PG: Adult themes. The spooky clan returns for this sequel, in which Gomez and Morticia (Raul Julia, Anjelica Huston) welcome their new baby boy to their home —and Wednesday and Pugsley scheme to get rid of him. (1:35 ★★) —Mon. 2:30 PM, 10:45 PM, Wed. 6:30 AM, 6:30 PM (HBO)

The Adventures of Milo and Otis (Japanese; 1986) G; hijinks of a cat and its canine companion. (1:20 ★★) —Sun. 7:40 AM (TMC); Mon. 7:30 PM, Tues. 6:30 AM, 11:45 AM (ENC)

Against All Odds (1984) R: Strong language, sexual situations, violence. Steamy replay of 1947's "Out of the Past" with Jeff Bridges as an ex-football player who tackles the job of finding a sleazy hood's former lover (Rachel Ward) in Mexico. (2:10 ★★) —Sat. 9 PM (ENC)

Air Cadet (1951) NR; the training of jet pilots. Filmed at Randolph Field, Texas, and Williams Field, Ariz. Stephen McNally, Rock Hudson, Gail Russell. (1:40 ★★) —Wed. 7:45 AM (AMC) *Next week: Tues. 12 noon* (AMC)

Alive (1993) R: Adult themes. Fact-based chronicle of a Uruguayan rugby team's struggle to survive after their plane crashed in the Andes in 1972. Ethan Hawke, Vincent Spano. (2:10 ★★) —Tues. 8 PM (SHO) *Next week: Mon./Early Tues. 2:15 AM* (SHO)

All Night Long (1981) R: Adult themes. Gene Hackman as a businessman in midlife crisis. Barbra Streisand, Diane Ladd. (1:35 ★★★) —Fri./Early Sat. 2:30 AM (ENC) *Next week: Wed. 11 PM, Thurs. 5:30 AM* (ENC)

Always (1989) PG: Strong language. Steven Spielberg's sentimental remake of 1943's "A Guy Named Joe," with Richard Dreyfuss as a pilot-turned-guardian angel. Dorinda: Holly Hunter. (2:05 ★★) —Sat. 8 AM, 5:45 PM (SHO) *Next week: Tues. 9:15 AM, 5:45 PM* (SHO)

Amelia Earhart (Made for TV; 1976) NR; Susan Clark has the title role as "the first lady of the skies," who disappeared over the Pacific in 1937. (2:30) —Sat./Early Sun. 12 mid. (DIS)

American Anthem (1986) PG-13: Strong language, violence. Flawed exercise about a once-promising gymnast (Olympic medalist Mitch Gaylord) who takes a tumble for a new girl (Janet Jones) while balancing an unhappy home life with a renewed interest in the sport. (1:50 ★★) —Fri. 11 PM (ENC) *Next week: Sat. 10:45 AM, 5:30 PM* (ENC)

The Amsterdam Kill (1978) R: Violence, strong language. Action-oriented melodrama with Robert Mitchum as an ex-narcotics agent hired to bust a European heroin ring. (1:30 ★★) —Sun. 5 AM (MAX)

And the Band Played On (Made for Cable; 1993) PG-13: Strong language. A star-studded dramatization of Randy Shilts' chronicle of the early years of the AIDS epidemic. Matthew Modine. (2:20) —Fri. 1 PM (HBO) *Next week: Thurs. 4:30 PM* (HBO)

The Anderson Tapes (1971) PG: Violence. Manhattan locations highlight director Sidney Lumet's suspense yarn about the heist of a luxury apartment house. Sean Connery, Dyan Cannon. (1:40 ★★★) —Sun. 6:30 AM (MAX)

Anna and the King of Siam (1946) NR; the true story of an Englishwoman who undertakes the education of the potentate's family. Irene Dunne. (2:10 ★★★) —Mon./Early Tues. 1:15 AM (DIS)

Another Stakeout (1993) PG-13: Violence. The Seattle police detectives (Richard Dreyfuss, Emilio Estevez) are back, this time partnered with an assistant DA (Rosie O'Donnell) to find a missing Government witness. (1:55 ★★) —Sat. 8 PM, Sun. 5:05 AM (SHO) *Next week: Sun. 11:30 AM, 8 PM* (SHO)

Appointment in Honduras (1953) NR; Glenn Ford, Ann Sheridan and Zachary Scott make their way through the jungles of Central America to bring aid to a deposed president. Castro: Jack Elam. Reyes: Rodolfo Acosta. Jiminez: Ric Roman. (1:25 ★★) —Fri. 1:30 PM (AMC)

Arcade (1993) NR: Strong language. High-tech terror, as teenagers playing an interactive video game disappear. Megan Ward, Peter Billingsley. (1:25) —Sat. 5:35 AM, Wed./Early Thurs. 12:35 AM (MAX)

Armed and Deadly (1994) NR: Violence, strong language. Terrorists, led by a psychotic android (Frank Zagarino), take control of a nuclear base on Christmas Eve. Bryan Genesse. (1:40) —Sat./Early Sun. 1:50 AM, Tues./Early Wed. 4:50 AM (HBO)

Arsenic and Old Lace (1944) NR; wildly funny hit about homicide and elderberry wine involving the weird Brewster clan. Cary Grant, Raymond Massey, Josephine Hull, John Alexander. (2:00 ★★★) —Mon. 9 AM (SHO); Thurs. 3:10 PM (TMC) *Next week: Wed. 1:30 PM* (SHO)

Article 99 (1992) R: Strong language, violence. A doctor (Ray Liotta) defies regulations at a VA hospital. Kiefer Sutherland. (1:40 ★★) —Fri. 1:30 PM, 9 PM (TMC)

Artists and Models (1955) NR; Dean Martin as an artist and Jerry Lewis as a would-be writer of kiddie stories in a merry mélange of gags, girls and songs. (1:55 ★★★) —Mon. 7:35 AM (AMC)

Avalon (1990) PG: Strong language. Director-writer Barry Levinson's affecting autobiographical story of three generations of an immigrant family in Baltimore. Sam: Armin Mueller-Stahl. (2:10 ★★★) —Sat. 1:30 PM (SHO); Tues. 2 PM (HBO)

Babes in Toyland (1961) G; Victor Herbert's durable melodies highlight this fairytale operetta set in the land of Mother Goose. Ray Bolger, Tommy Sands. (1:45 ★★) —Sun. 7 PM, Sun./Early Mon. 3 AM (DIS) *Next week: Mon. 1 PM, Mon./Early Tues. 2:05 AM* (DIS)

Bad Blood (1993) NR: Violence, nudity. A trucker (Lorenzo Lamas) tries to protect his crooked brother (Hank Cheyne). Frankie Thorn, Kimberly Kates. (1:30) —Sun./Early Mon. 3:55 AM (HBO)

The Bedroom Window (1987) R: Sexual situations, violence, strong language. Hitchcockian yarn with Steve Guttenberg tangled in a web of adultery and murder. Elizabeth McGovern. (1:55 ★★) —Wed. 5:25 PM (TMC)

Before Winter Comes (British; 1969) PG: Adult themes. Israeli star Topol as a charismatic interpreter in this tale about an Austrian border camp for displaced persons in 1945. David Niven. (1:50 ★★) —Tues. 11 PM, Wed. 8 AM, 2:45 PM (ENC)

Ben-Hur (1959) G; director William Wyler's spectacular Biblical epic re-creates the Nativity, the Crucifixion and a thundering chariot race. The film won 11 Oscars, including Best Picture, Actor (Charlton Heston) and Director. Quintus: Jack Hawkins. (3:35 ★★★★) —Sat. 11:30 PM, Sun. 8:30 AM, 5:15 PM (ENC) *Next week: Tues./Early Wed. 12:45 AM, Wed. 5:15 PM* (ENC); *Fri. 1:25 PM* (SHO)

Benefit of the Doubt (1993) R: Violence, sexual situations, strong language. Predictable suspense yarn about a paroled murderer (Donald Sutherland) who wants to make amends with his daughter (Amy Irving). (1:35 ★) —Sun. 8 PM, Wed. 11:30 PM (HBO); Tues. 7:25 PM (TMC)

The Best of Times (1986) PG-13: Strong language, nudity. Robin Williams and Kurt Russell in a comedy about a high-school football rematch—13 years later. Gigi: Pamela Reed. (1:50 ★★) —Thurs. 6:45 AM, 1:45 PM (ENC) *Next week: Tues. 9 PM, Wed. 10 AM, 3:30 PM* (ENC)

Between Friends (Made for Cable; 1983) NR: Sexual situations, strong language. Elizabeth Taylor and Carol Burnett in a bittersweet story of two divorcées coming to terms with middle age. Francie: Barbara Bush. Sam: Henry Ramer. (1:40) —Mon. 11 AM (HBO)

The Big Chill (1983) R: Sexual situations, strong language. Fine ensemble acting distinguishes Lawrence Kasdan's study of college friends reunited for a funeral. Tom Berenger, Glenn Close. (1:50 ★★★★) —Sat. 10:20 AM (TMC) *Next week: Wed./Early Thurs. 2:10 AM* (SHO)

Big Girls Don't Cry—They Get Even (1992) PG: Adult themes. A teen (Hillary Wolf) runs away to protest her parents' many marriages and divorces. (1:45) —Mon. 6:40 AM (TMC)

Bitter Harvest (1993) R: Sexual situations, violence, strong language. A ménage à trois between a naive rancher (Stephen Baldwin) and two drifters (Jennifer Rubin, Patsy Kensit). (1:40) —Fri./Early Sat. 4:20 AM (HBO) *Next week: Fri./Early Sat. 1 AM* (SHO)

Black Legion (1937) NR; a machinist (Humphrey Bogart) becomes a murderer for a racist gang. Dick Foran, Ann Sheridan. (1:25 ★★★) —Fri. 8:45 AM (TMC) *Next week: Wed. 8:50 AM* (TMC)

The Black Orchid (1959) NR; Sophia Loren and Anthony Quinn as an Italian-American widow and widower whose marriage plans are complicated by their families. Ralph: Jimmie Baird. (1:40 ★★) —Mon. 6 AM (AMC)

Blind Date (1987) PG-13: Strong language, adult themes. A Blake Edwards farce with Bruce Willis as an ambitious businessman whose VIP dinner fizzles, thanks to his lushous companion (Kim Basinger). David: John Larroquette. (1:35 ★★) —Sat. 7:10 AM, 7:20 PM (TMC); Wed. 1:35 PM, 9:45 PM (SHO); Thurs. 3:45 PM (HBO) *Next week: Fri. 11:45 AM* (HBO)

Blink of an Eye (1992) R: Violence. A CIA agent (Michael Pare) is dispatched to the Middle East to guard the agency director's daughter. Janis Lee. Directed by Bob Misiorowski. (1:30) —Tues./Early Wed. 2:55 AM (HBO)

Blood Harvest (1987) NR: Violence, nudity. Low-budget slasher film featuring Tiny Tim as an eccentric clown suspected in a series of grisly murders. (1:30) —Tues./Early Wed. 4:05 AM (SHO) *Next week: Tues. 11:25 PM* (TMC)

Blood In . . . Blood Out— Bound by Honor (1993) R: Violence, strong language, sexual situations. Story chronicling 12 years in the friendship of three East L.A. Latinos. Damian Chapa, Jesse Borrego. (3:00 ★★) —Sat./Early Sun. 2:25 AM, Wed. 9 PM (TMC)

Blue Tiger (1994) R: Violence, sexual situations, strong language. Driven by revenge, a woman (Virginia Madsen) searches among California's Japanese underworld for her son's killer. Toru Nakamura. (1:30) —Thurs. 9 PM (HBO) *Next week: Sun. 10 PM* (HBO)

Boca (Made for Cable; 1994) NR: Strong language, violence, nudity. A reporter (Rae Dawn Chong) investigates the killing of homeless children in Rio with the help of a CIA agent (Martin Sheen). (1:35) —Sat. 10:30 PM, Fri. 11:35 PM (SHO)

Body Chemistry 3: Point of Seduction (1994) R: Sexual situations, strong language. A married TV producer (Andrew Stevens) is attracted to a talk-show host suspected of murder. (1:30) —Wed. 10 PM (MAX)

Body of Influence (1993) R: Sexual situations, strong language. A Beverly Hills psychiatrist (Nick Cassavettes) is manipulated by a patient with a split personality. (1:35 ★) —Tues./Early Wed. 1:55 AM (TMC) *Next week: Sat./Early Sun. 2 AM* (SHO)

Body of Influence (1993) NR: Sexual situations, strong language. A Beverly Hills psychiatrist (Nick Cassavettes) is manipulated by a patient with a split personality. (1:40 ★) —Mon./Early Tues. 1:30 AM (MAX)

Bordertown (1935) NR; an ambitious Mexican lawyer (Paul Muni) finds class distinction and neurotic women obstacles to success. Bette Davis. (1:35 ★★★) —Thurs. 11:15 AM (TMC)

Born Yesterday (1950) NR; George Cukor's sparkling adaptation of Garson Kanin's play garnered an Oscar for Judy Holliday as the dumbest of dumb blondes, undergoing a cultural overhaul on orders from her junk-tycoon boy friend. (1:45 ★★★★) —Tues. 5:40 PM (TMC); Fri. 1:35 PM (SHO)

Bounty Tracker (1993) NR: Violence. A bounty hunter (Lorenzo Lamas) tries to avenge his brother's murder. Matthias Hues. (1:30) —Thurs./Early Fri. 2:05 AM (MAX) *Next week: Wed. 10 PM* (MAX)

A Boy Ten Feet Tall (British; 1963) NR; the adventures of a young boy in Africa, trying to reach relatives after the death of his parents. Cocky: Edward G. Robinson. Sammy: Fergus McClelland. (1:35 ★★★) —Tues./Early Wed. 4:30 AM, Wed. 11:15 AM, 6 PM (ENC)

Brainsmasher . . . A Love Story (1993) PG-13: Violence. Andrew Dice Clay as a pugnacious bouncer recruited to protect a rare Chinese flower. Teri Hatcher, Deborah Van Valkenburgh. (1:30) —Sat. 5:30 AM, Tues. 11 AM, Wed. 5:35 AM (SHO)

Brazil (British; 1985) R: Adult themes, strong language, violence. Monty Python alumnus Terry Gilliam's darkly inventive comedy about a bleak futuristic society. Sam: Jonathan Pryce. Harry: Robert De Niro. Jack: Michael Palin. Jill: Kim Greist. (2:20 ★★★) —Sun./Early Mon. 1:45 AM (ENC)

The Bride Came C.O.D. (1941) NR; a flyer (James Cagney) is employed to bring an eloping heiress (Bette Davis) back to her father (Eugene Pallette) before she gets hitched. (1:35 ★★★) —Sat. 8:45 AM (TMC)

Buona Sera, Mrs. Campbell (1969) PG: Adult themes. Gina Lollobrigida dominates this sex farce about a beautiful "widow" and the men in her life. (2:00 ★★★) —Thurs. 9 PM (ENC) *Next week: Wed. 6:15 AM, 1:30 PM* (ENC)

Butterflies Are Free (1972) PG: Adult themes. Leonard Gershe

TV GUIDE'S MOVIE RATINGS

For our readers' guidance, TV GUIDE rates movies excellent (★★★★), good (★★★), fair (★★) or poor (★). Our evaluations are based on a number of factors, including a consensus of leading critics, quality of cast and director, awards earned and box-office performance. TV GUIDE does not evaluate movies (signified by an absence of symbols) if it might be premature (example: an unscreened TV-movie) or pointless (example: a formula B-Western), or if the criteria can't be applied because too few facts are known (example: a minor foreign film). Movies may be edited for television; our ratings are based on the original, complete film.

PARENTAL GUIDANCE

The official MPAA content rating (G, PG, PG-13, R or NC-17) is provided for every film that has received one (NR: not rated). We also offer advisories about content (adult themes, sexual situations, strong language, violence, nudity or partial nudity), but parents should be aware that films containing adult themes or sexual situations frequently involve nudity, even though our advisory may not explicitly say so.

adapted this stage hit about a blind but independent 20-year-old and the free-spirited girl next door. Edward Albert. (1:50 ★★★) —Sun. 8 AM (SHO); Fri. 8:30 AM (MAX)

Calendar Girl (1993) PG-13: Nudity, strong language. In the summer of 1962, three star-struck friends set out for Hollywood in hopes of getting a dream date with Marilyn Monroe. Jason Priestley, Gabriel Olds. Scott: Jerry O'Connell. Harvey: Joe Pantoliano. (1:35 ★) —Sat. 9 AM, 4:45 PM, Wed. 1 PM (HBO) *Next week: Mon. 12 noon* (HBO)

Candyman (1992) R: Violence, partial nudity. Clive Barker tale about a grad student (Virginia Madsen) on the trail of a century-old ghoul (Tony Todd). Trevor: Xander Berkeley. Bernadette: Kasi Lemmons. (1:45 ★★) —Sun./Early Mon. 1:40 AM (TMC) *Next week: Mon./Early Tues. 12:30 AM* (SHO)

Captain Ron (1992) PG-13: Strong language, sexual situations. A scruffy seaman (Kurt Russell) is hired to helm a yuppie family's yacht. Martin Short. (1:40 ★★) —Wed. 2:05 PM (TMC) *Next week: Sat. 12:40 PM, 9 PM* (TMC)

Careful He Might Hear You (Australian; 1984) PG: Adult themes. Acclaimed story of an emotionally turbulent custody battle between two aunts for their 6-year-old nephew. P.S.: Nicholas Gledhill. Vanessa: Wendy Hughes. Lila: Robyn Nevin. (2:05 ★★★) —Sat. 8:15 AM, 3:30 PM (ENC)

Carousel (1956) NR; not-always-merry go-round of the Rodgers and Hammerstein hit about an ill-fated romance (Gordon MacRae, Shirley Jones). (2:10 ★★★) —Mon. 11 PM (DIS)

Cast a Deadly Spell (Made for Cable; 1991) R: Strong language, violence. A hard-boiled gumshoe (Fred Ward) finds himself in the midst of black magic in 1948. Bordon: Clancy Brown. (1:40) —Tues. 10 PM (HBO)

Chaplin (1992) PG-13: Strong language, nudity. The turbulent career of the screen legend (Robert Downey Jr.) as told to a fictional biographer. (2:25 ★★) —Sun. 1 PM (SHO)

Cheetah (1989) G; California teens (Keith Coogan, Lucy Deakins) living in Africa adopt an orphaned feline. (1:25 ★★) —Thurs. 1 PM, Thurs./Early Fri. 1 AM (DIS)

A Child Is Waiting (1963) NR; John Cassavetes directed this story of a new worker's problems at a home for mentally handicapped children. Judy Garland. (1:45 ★★★) —Sun./Early Mon. 4:55 AM (TMC)

Chuck Berry: Hail! Hail! Rock 'n' Roll (1987) PG: Strong language. Taylor Hackford's salute to one of rock's founding fathers goes behind the scenes at a 1986 concert with Keith Richards, Eric Clapton and Robert Cray. (2:00 ★★★) —Tues./Early Wed. 12 mid. (DIS)

Cliffhanger (1993) R: Strong language, violence. Spectacular Alpine scenery and special effects highlight this tale of a mountain-rescue worker (Sylvester Stallone) attempting to recover money stolen from the U.S. Treasury. John Lithgow. (1:55 ★★★) —Sat. 12:05 PM, 9 PM (TMC) *Next week: Sat. 8 PM* (SHO)

Coast to Coast (1980) PG: Strong language. A wealthy woman (Dyan Cannon) plans revenge on her husband, who had her declared insane. Robert Blake. (1:35 ★★) —Fri. 6:25 AM (HBO)

Coma (1978) PG: Adult themes, strong language. Genevieve Bujold plays a doctor determined to prove a conspiracy behind the mysterious deaths of patients at a Boston hospital. Michael Douglas, Richard Widmark. (2:00 ★★★) —Thurs. 3 PM (MAX) *Next week: Wed. 9 PM, Thurs. 12:15 PM* (ENC)

Comanche Territory (1950) NR; Indians suffer at the hands of ignoble white men. Maureen O'Hara, Macdonald Carey. (1:25 ★★) —Sat. 7 PM (AMC)

The Comancheros (1961) NR; large-scale, colorful saga of blackhearted outlaws, white-hatted Texas Rangers and Indians on the warpath. John Wayne, Stuart Whitman, Ina Balin. Graile: Nehemiah Persoff. (1:50 ★★★) —Wed./Early Thurs. 1:30 AM (DIS)

Come and Get It (1936) NR; fine performances frame Edna Ferber's portrait of a lumber tycoon's rise in 19th-century Wisconsin. Edward Arnold, Frances Farmer, Joel McCrea. Swan: Walter Brennan. (1:45 ★★★) —Thurs. 6:05 AM (AMC)

Conan the Barbarian (1982) R: Violence, sexual situations. Muscleman Arnold Schwarzenegger in the pulp-fiction adventures of an ancient warrior. James Earl Jones, Max von Sydow, Sandahl Bergman. Rexor: Ben Davidson. (2:10 ★★) —Fri./Early Sat. 2:30 AM (MAX)

Coneheads (1993) PG: Strong language. Dan Aykroyd and Jane Curtin reprise their "Saturday Night Live" roles as extraterrestrial couple Beldar and Prymaat, who settle in suburban New Jersey. (1:30 ★★) —Mon. 8 PM (MAX)

Cool and the Crazy (Made for Cable; 1994) NR: Strong language, violence, sexual situations. A bored young housewife (Alicia Silverstone) escapes the doldrums by having an affair with a wild thug (Matthew Flint). Michael: Jared Leto. (1:25) —Thurs. 11:30 PM (SHO)

Corvette K-225 (1943) NR; authentic adventures of a Canadian fighting ship in the North Atlantic, highlighted by actual footage. Randolph Scott. (1:45 ★★★) —Sat. 10 AM (AMC)

Creator (1985) R: Sexual situations, strong language. Farce mixes with tragedy as biologist Peter O'Toole hopes to reanimate his deceased wife. (1:55 ★★) —Wed. 11 PM (ENC)

Critical Condition (1987) R: Strong language. Ill humor with Richard Pryor as a con man who avoids jail by impersonating a doctor. Rachel: Rachel Ticotin. (1:40 ★) —Wed./Early Thurs. 4:35 AM (HBO)

Cry-Baby (1990) PG-13: Strong language, sexual situations. John Waters' parody of '50s teen musicals, with Johnny Depp as a Baltimore tough. (1:25 ★★) —Sun. 3:30 PM, Mon. 5:30 AM (SHO)

Dad (1989) PG: Adult themes. Sentiment about an ailing patriarch (Jack Lemmon) cared for by his son (Ted Danson). (2:00 ★★) —Fri. 6:45 AM, 7 PM (TMC) *Next week: Wed. 2 PM* (TMC)

Damage (British-French; 1992) R: Sexual situations, strong language. Jeremy Irons plays a troubled Member of Parliament in Louis Malle's steamy account of sexual obsession. (1:55 ★★) —Wed./Early Thurs. 3 AM (SHO)

Dangerous (1935) NR; Bette Davis won an Oscar for her portrayal of an actress on the skids, rehabilitated by the love of an architect (Franchot Tone). (1:20 ★★★) —Fri. 5:25 AM (TMC) *Next week: Tues. 11:35 AM* (TMC)

Dangerous Liaisons (1988) R: Sexual situations. Glenn Close and John Malkovich are carnal combatants in pre-Revolution France in Christopher Hampton's Oscar-winning adaptation of his play. Mme. de Tourvel: Michelle Pfeiffer. Mme. de Volanges: Swoosie Kurtz. (2:00 ★★★★) —Mon./Early Tues. 1:45 AM (HBO)

Dark Tide (1993) R: Sexual situations, strong language, violence. A romantic triangle in the tropics develops between a snakevenom researcher (Chris Sarandon), his girlfriend (Brigitte Bako) and a lusty boat captain. (1:35) —Sun. 10 PM (SHO)

Dave (1993) PG-13: Adult themes. Kevin Kline plays a dual role in this winning political satire about an employment agency owner enlisted to impersonate the President of the United States. Sigourney Weaver. (1:50 ★★★) —Mon. 8:30 AM (MAX)

Days of Heaven (1978) PG: Adult themes. Director Terrence Malick's exquisitely filmed tale of three restless migrants on a Texas farm in 1916. Richard Gere, Brooke Adams, Sam Shepard. (1:40 ★★★★) —Sun. 6:15 AM (AMC)

The Dead Pool (1988) R: Violence, sexual situations, strong language. Dirty Harry Callahan (Clint Eastwood) is after a killer who's knocking off celebrities as part of a bizarre game— and Harry's on the list. (1:35 ★★) —Sat. 11:45 PM (MAX)

Deal of the Century (1983) PG: Strong language. William Friedkin satirizes the military-industrial complex in this tale of a small-time arms dealer (Chevy Chase) hustling weapons in Latin America. Sigourney Weaver, Gregory Hines, Vince Edwards. (1:45 ★) —Thurs. 6:15 AM (HBO) *Next week: Sun. 11 PM, Sun./Early Mon. 4:30 AM, Mon. 3:30 PM, Thurs. 7:15 PM, Fri. 8 AM, 3 PM* (ENC); *Tues. 6:15 PM* (HBO)

Death Becomes Her (1992) PG-13: Violence. Special effects lighten this dark-humored tale about youth-obsessed rivals (Meryl Streep, Goldie Hawn). (1:45 ★★) —Wed. 10 AM, 8 PM (SHO)

Deception (1946) NR; Bette Davis as a pianist trying to keep her composer-husband (Paul Henreid) from knowing about her premarital affair. Claude Rains. (1:55 ★★★) —Tues. 12:30 PM (SHO)

Decision Before Dawn (1951) NR; top-rank WWII thriller about a German who spies for the Allies. Richard Basehart, Oskar Werner. (1:55 ★★★) —Wed. 9:15 AM (AMC) *Next week: Mon. 11:30 AM* (AMC)

Demonic Toys (1991) R: Violence, strong language, sexual situations. A cop (Tracy Scoggins) is trapped in a warehouse with possessed playthings. (1:25) —Sun. 11:35 PM (SHO)

Desire and Hell at Sunset Motel (1992) PG-13: Adult themes. Tongue-in-cheek film noir centering on a salesman's wife (Sherilyn Fenn) involved in a web of murder, blackmail and amnesia. Whip Hubley. (1:30) —Sun. 10:30 AM (MAX)

Devotion (1946) NR; the turbulent lives of the Bronte sisters: Charlotte (Olivia de Havilland), Emily (Ida Lupino) and Anne (Nancy Coleman). Paul Henreid. (1:50 ★★) —Tues. 12:35 PM (TMC)

A Different Story (1978) PG: Adult themes, strong language, nudity. Boy (Perry King) meets girl (Meg Foster), the novel twist being their mutual homosexuality. Phyllis: Valerie Curtin. (1:45 ★★) —Thurs. 2:30 PM (SHO)

Disaster in Time (Made for Cable; 1992) PG-13: Adult themes. A guest-house owner (Jeff Daniels) hosts some mysterious tourists. Hilary: Ariana Richards. Reeve: Emilia Crow. (1:40) —Tues. 2:30 PM (SHO)

Do Not Disturb (1965) NR; Doris Day stars in this romp about the European misadventures of a wool-company executive's wife. (1:45 ★★) —Thurs. 11 PM (DIS)

Double Impact (1991) R: Violence, strong language, sexual situations. Jean-Claude Van Damme plays identical twins bent on avenging their parents' murders. Frank: Geoffrey Lewis. (1:50 ★) —Fri. 5 AM (MAX)

The Double O Kid (1993) PG-13: Violence, strong language. A teen messenger (Corey Haim) transports a package coveted by computer-virus creators. (1:35) —Thurs. 1:30 PM (MAX); Thurs. 4:15 PM (SHO) *Next week: Fri. 11:45 AM* (SHO)

Double Threat (1992) R: Sexual situations, strong language. The costar-lover of an aging movie actress (Sally Kirkland) starts an

affair with her body double. (1:35 ★★)—Thurs. 11 PM (MAX)

The Eddy Duchin Story (1956) NR; the life and times of the popular bandleader-pianist of the '30s, sensitively portrayed by Tyrone Power. Kim Novak, Victoria Shaw, James Whitmore. (2:00 ★★)—Mon. 6:30 AM (MAX)

The Egyptian (1954) NR; Mika Waltari's bestseller becomes a lavish, sprawling epic of Egypt 33 centuries ago. Edmund Purdom, Jean Simmons. (2:30 ★★)—Wed. 9 PM (AMC)

Eleven Days, Eleven Nights 2 (1991) R: Sexual situations. (1:25)—Fri./Early Sat. 2:50 AM (SHO)

Emmanuelle in Bangkok (Italian; 1976) R: Sexual situations. (1:30)—Sun./Early Mon. 1 AM (SHO)

Entangled (U.S.-French; 1991) R: Sexual situations, strong language. An American novelist (Judd Nelson) becomes obsessed with a French model. (1:40)—Thurs./Early Fri. 3:20 AM (SHO)

Ernest Saves Christmas (1988) PG: Strong language. Cabdriver Ernest P. Worrell (Jim Varney) helps retiring Santa (Douglas Seale) find a replacement in time for the holiday. Joe: Oliver Clark. (1:35 ★★)—Sun. 10 AM, 6 PM (SHO) *Next week: Fri. 7:25 PM* (TMC)

The Falcon in Danger (1943) NR; the Falcon (Tom Conway) probes the mystery of two industrialists missing from a plane in flight. (1:15 ★★)—Fri. 7 AM (AMC)

The Falcon in San Francisco (1945) NR; the sleuth (Tom Conway) is accused of kidnapping when he investigates the murder of a child's nurse. (1:15 ★★)—Fri. 8:30 AM (AMC)

The Falcon's Adventure (1946) NR; the famous sleuth (Tom Conway) uncovers a vicious plot to steal a secret industrial formula. (1:05 ★★)—Fri. 6 AM (AMC)

The Fall of the Roman Empire (1964) NR; a spectacular tale, set in A.D. 180, about the power struggle for emperor-philosopher Marcus Aurelius's throne. Sophia Loren, Stephen Boyd, Alec Guinness, James Mason, Christopher Plummer, John Ireland. (2:35 ★★★)—Wed. 11:30 PM (AMC)

The Far Horizons (1955) NR; the Lewis (Fred MacMurray) and Clark (Charlton Heston) expedition to explore the Louisiana Territory in 1804. Donna Reed. (1:45 ★★)—Thurs. 5 PM (AMC)

A Farewell to Arms (1957) NR; second filming of Hemingway's WWI classic about the romance of an American ambulance driver (Rock Hudson) and a British nurse (Jennifer Jones). (2:40 ★★)—Mon. 7 PM, Mon./Early Tues. 12:30 AM (AMC)

Fatal Temptation (1991) R: Violence, strong language, sexual situations. Loredana Romito. (1:30)—Wed./Early Thurs. 3:20 AM (TMC)

Fatherland (Made for Cable; 1994) NR: Nudity. Speculative drama, set 20 years after the Nazis have won WWII, about an SS officer and an American reporter (Rutger Hauer, Miranda Richardson) who uncover "one final obstacle" to détente between the U.S. and Germany. (1:50)—Sat. 8 PM, Sat./Early Sun. 4:30 AM, Tues. 8 PM, Thurs./Early Fri. 12 mid. (HBO) *Next week: Mon. 8 PM* (HBO)

Fearless (1993) R: Strong language, violence. Haunting tale about a San Francisco architect (Jeff Bridges) whose spirituality is awakened after he survives a plane crash. Isabella Rossellini. (2:05 ★★★)—Wed./Early Thurs. 3:45 AM (MAX)

The Fighting O'Flynn (1948) NR; a dashing Irish landowner (Douglas Fairbanks Jr.) combats agents of Napoleon. (1:40 ★★★)—Sat. 2:30 PM (AMC) *Next week: Fri. 1 PM* (AMC)

A Fine Romance (Italian; 1991) PG-13: Adult themes. Julie Andrews and Marcello Mastroianni as an unlikely couple brought together by their spouses' affair. Bobby: Ian Fitzgibbon. (1:25 ★★)—Mon. 2:30 PM (SHO); Tues. 6:10 AM (TMC)

Fire in the Sky (1993) PG-13: Violence. Alien-abduction story based on the claims of an Arizona logger (D.B. Sweeney). (1:50 ★★)—Fri. 3:30 PM (HBO)

The Firm (1993) R: Strong language, violence. Solid adaptation of John Grisham's novel about a lawyer (Tom Cruise) who discovers that his employers are controlled by the mob. (2:30 ★★★)—Sun. 10:15 PM (MAX)

A Fish Called Wanda (1988) R: Strong language, sexual situations. Pythonesque farce laced with puns, sight gags and in-jokes, about a larcenous duo's search for stolen diamonds hidden by their arrested cohort. Jamie Lee Curtis, Kevin Kline. (1:50 ★★★)—Fri./Early Sat. 1 AM (HBO)

Flesh and Bone (1993) R: Strong language, violence, sexual situations. While traveling the back roads of Texas, a troubled stranger (Dennis Quaid) begins a fateful romance with an unhappily married woman (Meg Ryan). (2:10 ★★)—Tues./Early Wed. 3:10 AM (MAX)

Flirting (Australian; 1990) R: Sexual situations, nudity. Coming-of-age tale about the prep-school romance between a loner (Noah Taylor) and a Ugandan girl (Thandie Newton). (1:40 ★★★)—Thurs./Early Fri. 12:30 AM (TMC)

For a Few Dollars More (Italian; 1966) R: Violence. Sequel to "A Fistful of Dollars" finds the Man with No Name (Clint Eastwood) teaming with a bounty hunter (Lee Van Cleef) to track an Indian outlaw. Filmed in Spain by director Sergio Leone. (2:10 ★★★)—Sun. 2 PM, Fri. 3:10 PM, Fri./Early Sat. 2:10 AM (TMC)

For Pete's Sake (1974) PG: Adult themes, strong language. Old

fashioned slapstick farce with Barbra Streisand as a Brooklyn housewife trying to finance her cab-driving husband's education. Peter: Michael Sarrazin. (1:30 ★★★) —Fri. 11:30 AM (HBO)

The Forbidden Dance (1990) PG-13: Strong language, adult themes. A Brazilian princess (Laura Herring) enters a Lambada contest. (1:45 ★) —Sun. 4:15 PM (HBO); Thurs./Early Fri. 12:45 AM, Fri. 12:45 PM (ENC); Fri. 5:20 PM (TMC) *Next week: Sun. 9:35 AM, Thurs. 10 AM, 6:15 PM (SHO); Tues. 5:15 AM, 1:15 PM (ENC); Tues. 12:55 PM (TMC)*

Frankie and Johnny (1966) NR; Elvis Presley sings his way through this gaudy tale of love and jealousy among riverboat entertainers in old New Orleans. Frankie: Donna Douglas. Cully: Harry Morgan. (1:35 ★★) —Tues. 4:30 PM (SHO) *Next week: Sat. 9:15 AM, 4 PM (ENC)*

Frenchman's Creek (1944) NR; tempestuous tale of a bored Englishwoman who finds adventure and romance with a dashing pirate. Joan Fontaine, Arturo de Cordova, Basil Rathbone, Nigel Bruce, Cecil Kellaway. (2:05 ★★★) —Tues. 10:30 AM (AMC)

Fright Night (1985) R: Violence, strong language, nudity. Suspecting his next-door neighbor (Chris Sarandon) is a vampire, a teen-ager enlists an aging horror-film actor (Roddy McDowall) to learn the truth. (1:45 ★★★) —Thurs./Early Fri. 2:25 AM (HBO)

The Fugitive (1993) PG-13: Violence, strong language. Harrison Ford stars in this suspense tale (based on the '60s TV series) about a wrongly convicted man on the lam. Tommy Lee Jones. (2:10 ★★★★) —Fri. 9:40 PM (MAX) *Next week: Tues. 5:45 PM (MAX)*

Funny About Love (1990) PG-13: Strong language, adult themes. Farce about a cartoonist (Gene Wilder) desperate for a child. (1:45 ★) —Sat. 6 AM (HBO)

Funny Face (1957) NR; Stanley Donen's ultra-chic, ultra-delightful spin into the world of fashion photography. Fred Astaire. (1:50 ★★★) —Fri./Early Sat. 1 AM (AMC) *Next week: Sat. 5 AM (AMC)*

Garden of Evil (1954) NR; three adventurers (Gary Cooper, Richard Widmark, Cameron Mitchell) are hired by a woman (Susan Hayward) to escort her through hostile country to rescue her husband (Hugh Marlowe). Rita Moreno, Victor Manuel Mendoza. (1:45 ★★★) —Sun. 10 AM (AMC)

Gas Food Lodging (1992) R: Strong language, sexual situations. Low-key character study about a transitional period in the lives of a waitress (Brooke Adams) and her two teenage daughters. (1:45 ★★★) —Fri./Early Sat. 12:25 AM (TMC)

The Gay Divorcee (1934) NR; Fred Astaire and Ginger Rogers in the romantic comedy that established them as a team. (1:55 ★★★★) —Fri. 11 PM (AMC)

Gentleman's Agreement (1947) NR; Oscar-winning adaptation of Laura Z. Hobson's novel about a writer (Gregory Peck) posing as a Jew to expose anti-Semitism. Dorothy McGuire, John Garfield. (2:00 ★★★★) —Mon. 9 PM, Mon./Early Tues. 4 AM (DIS) *Next week: Thurs. 11 PM (DIS)*

Gentlemen Marry Brunettes (British; 1955) NR; two sisters (Jane Russell, Jeanne Crain) try to repeat their mother's success as they crash Paris show business. Scott Brady, Alan Young. (1:40 ★★) —Mon. 4:30 PM (SHO)

Ghostbusters II (1989) PG: Strong language. They're back in business—with slime on their hands in New York. Bill Murray. (1:50 ★★) —Fri. 6 PM (MAX) *Next week: Sat. 4 PM, Thurs. 12 noon (SHO); Sun. 10 AM (TMC)*

The Girl Can't Help It (1956) NR; a press agent (Tom Ewell) is hired to make a star out of a gangster's moll (Jayne Mansfield). Edmond O'Brien. (1:45 ★★★) —Mon. 3 PM (AMC)

The Glass Menagerie (1950) NR; the Tennessee Williams play about the fragile dream world of a St. Louis family. Jane Wyman, Kirk Douglas. (1:55 ★★★) —Fri. 5 PM (AMC) *Next week: Fri. 11 PM (AMC)*

The Glory Brigade (1953) NR; battle-action yarn about American and Greek soldiers allied in Korea. Victor Mature, Richard Egan, Lee Marvin. (1:30 ★★) —Sun. 7:30 PM (AMC) *Next week: Tues. 1:35 PM, Tues./Early Wed. 4:30 AM (AMC)*

The Goddess (1958) NR; Paddy Chayefsky reputedly based this chronicle of an actress's rise to stardom on the life of Marilyn Monroe. Emily: Kim Stanley. (1:45 ★★★) —Thurs. 6 AM (MAX)

The Goldwyn Follies (1938) NR; Gershwin music plus a Ben Hecht story plus Balanchine choreography add up to a classy musical about a theatrical producer (Adolphe Menjou). Hazel: Andrea Leeds. Olga: Zorina. (2:00 ★★) —Thurs. 8 AM (AMC)

Grace Kelly (Made for TV; 1983) NR; Cheryl Ladd portrays the Oscar-winning actress in this biographical account of her career and the fairy-tale romance with Monaco's Prince Rainier (Ian McShane). Lloyd Bridges. (1:40) —Sun./Early Mon. 1 AM (DIS)

The Great Gatsby (1974) PG: Adult themes. Robert Redford has the enigmatic title role in F. Scott Fitzgerald's symbol-laden version of the American dream. (2:30 ★★) —Sun. 5 PM, Sun./Early Mon. 1 AM (AMC)

The Greatest (1977) PG: Strong language. Muhammad Ali portrays himself in this film chronicling his life from childhood to world heavyweight champion. (1:45 ★★) —Tues. 10:15 AM (MAX)

Groundhog Day (1993) PG: Adult themes. Bill Murray shines as an obnoxious weatherman who finds himself continually reliving the same 24-hour period. (1:45 ★★★) —Thurs. 11:45 AM (MAX)

Guilty as Sin (1993) R: Strong language, violence, sexual situations. Courtroom drama about a lawyer (Rebecca De Mornay) defending a lady-killer (Don Johnson) accused of murdering his wife. Garson: Stephen Lang. (1:50 ★★) —Fri. 9:45 PM (SHO)

Gulliver's Travels (British; 1977) G; animation enlivens this version of the Jonathan Swift classic about a shipwrecked "giant" (Richard Harris) in a miniature land. Catherine Schell. (1:20 ★) —Tues. 1 PM (DIS)

Guncrazy (Made for Cable; 1992) R: Violence, strong language, sexual situations. A teen (Drew Barrymore) starved for affection becomes involved with her convict pen pal (James LeGros). (1:40) —Tues./Early Wed. 3:30 AM (TMC)

Gunga Din (1939) NR; action classic about three British comrades-in-arms in 19th-century India. Cary Grant. (2:00 ★★★★) —Thurs. 1:30 PM (AMC) *Next week: Fri. 11 AM* (AMC)

Hangman's Knot (1952) NR; unaware the Civil War is over, a Confederate band sets out to ambush a Union gold train. Slam-bang Randolph Scott vehicle. (1:25 ★★★) —Wed. 7 AM (MAX)

Happy Birthday, Wanda June (1971) R: Strong language, adult themes. Kurt Vonnegut Jr.'s offbeat blend of fantasy, whimsical farce and biting satire aimed at American virility, sex and marriage. Rod Steiger. (1:50 ★★) —Fri./Early Sat. 4 AM (ENC)

Hard to Die (1993) NR: Violence, nudity. Someone— or something —is killing women in a deserted office building. Robyn Harris. (1:25) —Sun./Early Mon. 2:15 AM (MAX)

Hard to Kill (1990) R: Violence, strong language, sexual situations. An L.A. detective (Steven Seagal) vows revenge for the murders of his wife and son. Andy: Kelly Le Brock. Vernon: Bill Sadler. (1:40 ★★) —Tues. 11:15 PM (MAX)

Harmony Cats (Canadian; 1993) NR; offbeat tale about an out-of-work classical musician who takes a job with a country band. Kim Coates, Jim Byrnes. Debbie: Lisa Brokop. (1:45) —Sat. 1 PM (MAX)

Hawaii (1966) NR; Julie Andrews and Max von Sydow in James A. Michener's tale about a young New England couple's efforts to Christianize the natives of primitive Hawaii. (3:15 ★★★) —Thurs. 6:20 AM (TMC); Thurs./Early Fri. 4:15 AM, Fri. 2:30 PM (ENC) *Next week: Tues. 2:35 PM, Tues./Early Wed. 4:10 AM* (TMC); *Wed./Early Thurs. 2:15 AM, Thurs. 9 AM, 4 PM* (ENC)

The Hawk (British; 1993) R: Strong language, violence. Helen Mirren as a suburban housewife who suspects that her husband may be a serial killer. (1:30 ★★) —Wed. 5:30 AM (MAX)

He Said, She Said (1991) PG-13: Sexual situations. Elizabeth Perkins and Kevin Bacon as reporters who become romantic combatants. Wally: Nathan Lane. Mark: Anthony LaPaglia. (2:00 ★★) —Mon. 2:30 PM (MAX)

Heathcliff: The Movie (1986) G; tall tales with the belligerent comic-strip feline as the catalyst. (1:15 ★★) —Sat. 10 AM (DIS)

Hell Is for Heroes (1962) NR; strong battle action when a group of GIs is assigned to defend an area against the Germans during WWII. Steve McQueen. (1:35 ★★★) —Thurs. 3:30 PM (AMC)

Hexed (1993) R: Sexual situations, strong language. Scattershot spoof of sex thrillers, in which a hotel clerk (Arye Gross) becomes involved with a homicidal model (Claudia Christian). (1:35 ★) —Fri./Early Sat. 1:15 AM (SHO)

Highlander (1986) R: Violence, strong language, sexual situations. Hodgepodge of sword-and-sorcery antics cutting between modern-day New York City and 16th-century Scotland. Christopher Lambert. (1:55 ★★) —Sat./Early Sun. 1:20 AM (MAX); Mon./Early Tues. 1 AM (SHO)

Holiday Inn (1942) NR; a Connecticut roadhouse is the setting for this Bing Crosby-Fred Astaire musical, which introduced the Oscarwinning "White Christmas." Linda: Marjorie Reynolds. Lila: Virginia Dale. Danny: Walter Abel. Gus: Irving Bacon. (1:45 ★★★) —Sun. 3 PM, 11 PM (AMC)

Hollywood Vice Squad (1986) R: Strong language, violence. Los Angeles's finest go after Tinsel Town pornographers, drug dealers and pimps. Jensen: Ronny Cox. Betty: Carrie Fisher. (1:45 ★) —Mon./Early Tues. 3:15 AM (MAX)

Honey, I Blew Up the Kid (1992) PG: Violence. Rick Moranis as a wacky inventor who, in this sequel, accidentally enlarges his toddler son. Marcia Strassman. Nick: Robert Oliveri. (1:30 ★★) —Fri. 5:30 PM, Fri./Early Sat. 2 AM (DIS)

The Horse's Mouth (British; 1958) NR; Alec Guinness wrote and stars as a roguish painter seeking creative and financial freedom. Coker: Kay Walsh. (1:35 ★★★) —Mon. 2:20 PM (TMC)

Hostile Witness (Made for TV; 1988) PG: Violence. Gripping courtroom drama about a Palestinian (Robert Davi) put on trial in the U.S. for the murder of Americans in Spain. Ron Leibman. (2:15) —Thurs. 9:30 AM (MAX)

Hot Stuff (1979) PG: Adult themes. Dom DeLuise directed himself in this farce about a police task force fencing stolen goods. Filmed in Miami. Jerry Reed, Suzanne Pleshette. (1:35 ★★) —Sat. 8:30 AM (MAX)

House of Angels (Swedish; 1992) R: Sexual situations, strong language. A country village is rocked by the arrival of an uninhibited heiress (Helena Bergstrom) and her colorful band of friends. Richard Wolff. (2:00 ★★★) —Wed. 8 PM (MAX) *Next week: Wed. 5 AM* (MAX)

Hugh Hefner: Once Upon a Time (1992) R: Strong language, nudity. A profile of Playboy's founder, from his childhood through his years at the helm of the magazine he created in 1953. (1:35 ★★) —Sat./Early Sun. 3 AM (SHO)

Hurry Sundown (1967) NR; Otto Preminger's chronicle of social and racial tensions in a Georgia town. Michael Caine. (2:30 ★★) —Thurs./Early Fri. 3 AM (AMC)

Hyper Sapien: People from Another Star (1986) PG: Adult themes. Three runaway ETs take refuge on a farm in Wyoming. Robyn: Sydney Penny. (1:35) —Sat. 6:15 PM, Wed. 10 AM (MAX)

I Was a Male War Bride (1949) NR; Ann Sheridan and Cary Grant in a broad, racy romp about a French Army officer who resorts to female impersonation to accompany his WAC wife to the U.S. William Neff. (1:50 ★★★) —Tues. 7 PM, 11 PM (AMC)

Ice Castles (1978) PG: Strong language. The world of big-time skating provides a background for this story of an Olympic hopeful (Lynn-Holly Johnson) fighting adversity. Robby Benson. (1:50 ★★) —Tues. 4 PM (MAX)

In This Our Life (1942) NR; John Huston directed this excellent study of an evildoer (Bette Davis) who has stolen her sister's husband (Dennis Morgan). (1:40 ★★★) —Tues. 9:15 AM (TMC)

The Incredible Shrinking Woman (1981) PG: Strong language. Satirical distaff remake, with Lily Tomlin as a diminishing housewife. Charles Grodin, Ned Beatty, Henry Gibson. (1:35 ★★) —Fri. 11 PM (DIS)

The Indian Runner (1991) R: Violence, strong language. Sean Penn wrote and directed this tale of two brothers (David Morse, Viggo Mortensen) and their troubled lives in the late 1960s. (2:10 ★★) —Mon./Early Tues. 2:25 AM (TMC)

Inner Sanctum (1991) R: Violence, strong language, sexual situations. A wealthy invalid (Valerie Wildman) suspects her husband (Joseph Bottoms) is plotting her murder. Tanya Roberts, Margaux Hemingway. Directed by Fred Olen Ray. (1:30) —Thurs./Early Fri. 12:35 AM (MAX)

Innocent Blood (1992) R: Violence, sexual situations, strong language. Biting humor pierces this tale of a vampire and a policeman (Anne Parillaud, Anthony LaPaglia) who team against a mob boss (Robert Loggia). (1:55 ★★) —Wed./Early Thurs. 2:40 AM (HBO)

The Invisible Kid (1988) PG: Nudity, strong language. That's what a high-school nobody (Jay Underwood) becomes after taking a potent potion. (1:40 ★) —Fri. 12 noon (SHO) *Next week: Sat. 5:15 AM, Wed. 10 AM, 5:15 PM (SHO); Mon. 3:45 PM (TMC)*

Ironheart (1993) R: Violence. When his partner is killed by a drug-dealing white slaver, a cop (Britton Lee) swears revenge. (1:30) —Sun./Early Mon. 12 mid., Wed./Early Thurs. 1:05 AM (HBO)

It Started in Naples (1960) NR; a picturesque, light romantic tale pairing Sophia Loren and Clark Gable. Vittorio De Sica, Marietto. (1:45 ★★) —Sat. 11 PM, Sat./Early Sun. 2:45 AM (AMC)

Jack the Bear (1993) PG-13: Violence, strong language. Following his wife's accidental death, a father (Danny DeVito) struggles to raise his two young sons (Robert J. Steinmiller Jr., Miko Hughes). Strick: Gary Sinise. (1:40 ★★) —Thurs. 2 PM (HBO)

Jesus (1979) G; reverent but superficial depiction of the life of Christ (Brian Deacon), filmed on historic locations in Israel. (2:00 ★★) —Thurs. 11 AM (SHO)

Jet over the Atlantic (1959) NR; terror on a New York-bound plane. Guy Madison. (1:40 ★★) —Wed. 2:30 PM (AMC)

Jezebel (1938) NR; Bette Davis won an Academy Award as an antebellum Dixie vixen causing problems for the unfortunate people in her orbit. Henry Fonda, George Brent, Margaret Lindsay. (1:45 ★★★★) —Mon. 5:35 PM (TMC); Fri. 8 AM (SHO)

Johnny Suede (1991) R: Strong language, sexual situations. A pair of suede shoes inspires an aimless youth (Brad Pitt) to become a rock idol. Calvin Levels. (1:35 ★★) —Sun. 4:10 PM, Sun./Early Mon. 3:20 AM (TMC)

Judgment Night (1993) R: Strong language, violence. An expressway detour leads four friends into a nightmarish bout with drug-dealing gangsters. Emilio Estevez, Cuba Gooding Jr. Fallon: Denis Leary. (1:50 ★★) —Tues./Early Wed. 1 AM (HBO) *Next week: Sat. 11 PM, Wed. 11:30 PM (HBO)*

Julia (1977) PG: Violence. Jane Fonda and Vanessa Redgrave (Supporting Oscar) in Lillian Hellman's memoir of a risky sojourn in Nazi-dominated Europe. (2:00 ★★★★) —Sun. 11 PM (DIS) *Next week: Thurs./Early Fri. 1 AM (DIS)*

Kalifornia (1993) R: Strong language, nudity, violence. While driving to the West Coast, an upper-class couple unwittingly pick up a psychopath (Brad Pitt) and his coquettish girlfriend (Juliette Lewis). Brian: David Duchovny. (2:00 ★★) —Thurs. 8 PM (SHO)

The Killing Fields (1984) R: Violence, strong language. Gripping account of the friendship between New York Times correspondent Sydney Schanberg (Sam Waterston) and his interpreter (Oscar winner Haing S. Ngor) in war-torn 1970s Cambodia. John Malkovich. (2:30 ★★★★) —Thurs. 12:45 PM, Thurs./Early Fri. 3 AM (TMC) *Next week: Mon. 9 PM (ENC); Tues. 9 PM (TMC)*

A Kiss Before Dying (1956) NR; a young fortune hunter commits two murders in an effort to marry into a rich family. Robert Wag-

ner, Joanne Woodward. (1:35 ★★★) —Mon./Early Tues. 4:35 AM (TMC)

Knock on Wood (1954) NR; Danny Kaye stars as a ventriloquist who gets mixed up with spies, murder, ballet dancers and a beautiful psychiatrist (Mai Zetterling). David Burns. (1:50 ★★★) —Sun. 9 PM (AMC)

The L-Shaped Room (British; 1962) NR; touching story of a young unwed pregnant woman (Leslie Caron) attempting to adjust to life in a London boarding house. Tom Bell, Brock Peters. (2:10 ★★★) —Mon./Early Tues. 12:45 AM, Tues. 9:30 AM, 4:45 PM (ENC)

Ladykillers (Made for TV; 1988) NR; cops and lovers (Marilu Henner, Thomas Calabro) hunt the killer of a male stripper. (1:35) —Tues. 7 AM (MAX)

The Last Emperor (Italian-Hong Kong; 1987) PG-13: Sexual situations, violence. Nine Oscars went to Bernardo Bertolucci's magnificent epic about Chinese emperor Pu Yi (John Lone), who ascended the throne at age 3. (2:50 ★★★★) —Sun. 9 PM (ENC) *Next week: Tues. 7 AM, 4:30 PM* (ENC)

Last Light (Made for Cable; 1993) R: Strong language, adult themes, partial nudity. A prison guard (Forest Whitaker) assigned to death row forms a tenuous link with an incorrigible inmate (Kiefer Sutherland, who also directed). (1:45) —Fri. 10:10 AM, 10:40 PM (TMC) *Next week: Tues. 7:15 PM* (TMC)

Laws of Gravity (1992) R: Strong language. Gritty, atmospheric tale of three days in the lives of two Brooklyn hoods. Peter Greene, Edie Falco. (1:40 ★★★) —Mon. 7:20 PM (TMC)

Lean on Me (1989) PG-13: Strong language, violence. Morgan Freeman plays a controversial New Jersey principal who turned around an ailing inner-city high school. Napier: Robert Guillaume. Ms. Levias: Beverly Todd. Leona: Lynne Thigpen. (1:50 ★★) —Mon. 4 PM (HBO)

Leather Jackets (1992) R: Sexual situations, violence, strong language. An eloping couple (D.B. Sweeney, Bridget Fonda) flee from a vengeful street gang. (1:30 ★) —Mon. 5:25 AM (HBO)

Let's Get Harry (1986) R: Violence, adult themes. Robert Duvall is a mercenary out to rescue hostage Mark Harmon. Jack: Gary Busey. (1:45 ★) —Fri./Early Sat. 4:40 AM (MAX)

Licence to Kill (British; 1989) PG-13: Violence, strong language, sexual situations. James Bond (Timothy Dalton) pursues a South American drug kingpin (Robert Davi) responsible for the maiming of his CIA buddy. (2:15 ★★★) —Sat. 2:30 PM, Tues. 5:45 PM (HBO)

Light Sleeper (1992) R: Violence, strong language. Writer-director Paul Schrader's quirky tale of a Manhattan drug dealer (Willem Dafoe) pondering his future. (1:45 ★★★) —Sun. 11:55 PM (TMC)

Lillehammer '94: 16 Days of Glory (Made for Cable; 1994) NR; Bud Greenspan's emotional chronicle of the 17th Winter Olympics focuses on rivalries (in cross-country skiing, ski jumping and figure skating) and redemption (speed skater Dan Jansen's 1000meter comeback). (1:50) —Sun. 9 PM (DIS) *Next week: Thurs. 9 PM* (DIS)

Live Wire (1992) NR: Violence, strong language, sexual situations. A demolitions expert (Pierce Brosnan) vs. terrorists. (1:30) —Tues. 9:45 PM (MAX)

Lonelyhearts (1958) NR; Montgomery Clift as a compassionate advice columnist who gets caught up in his readers' problems. Robert Ryan, Myrna Loy. (1:45 ★★) —Mon. 12:30 PM (SHO)

Lost Horizon (1973) G; lavish remake, with Burt Bacharach music, of the James Hilton classic about a place where no one grows old. Liv Ullmann, Peter Finch, George Kennedy. (2:20 ★★) —Wed. 5:10 AM (TMC)

The Lotus Eaters (Canadian; 1993) NR; the arrival of a liberated teacher causes problems for a family living in 1964 British Columbia. Sheila McCarthy. (1:45 ★★) —Tues. 8:30 AM (MAX)

M*A*S*H (1970) PG: Adult themes, strong language. Donald Sutherland and Elliott Gould team in this irreverent account of Army surgeons in wartime Korea. (2:00 ★★★★) —Wed. 11 AM (HBO) *Next week: Thurs. 12:30 PM* (MAX)

Magic Kid (1993) PG: Violence, strong language. A preteen martial-arts champ (Ted Jan Roberts) visits L.A. hoping to meet his action-movie idol (Don "The Dragon" Wilson). Stephen Furst. (1:35) —Tues. 9 AM (HBO); Thurs. 1 PM, Fri. 5:30 AM (SHO)

The Magic Riddle (Australian; 1991) NR; mixed-up fairy tale about a Cinderella-like heroine who encounters a big bad wolf, seven dwarfs and a little wooden boy. Voices . . . Robyn Moore, Keith Scott. (1:35) —Wed. 1 PM (DIS)

Malice (1993) R: Strong language, violence, sexual situations. A murder mystery figures into this story about an arrogant surgeon (Alec Baldwin) who moves in with a college dean and his wife. Bill Pullman. (1:50 ★★) —Mon. 10:30 AM, 9 PM (TMC)

The Man Without a Face (1993) PG-13: Strong language. Mel Gibson (who also directed) plays a disfigured outcast who forms a close bond with an emotionally neglected 12-year-old (Nick Stahl). Catherine: Margaret Whitton. Gloria: Fay Masterson. (1:55 ★★★) —Tues. 6 PM (MAX)

Marooned (1969) G; Oscar-winning special effects enhance the tension as mission control races against time and a threatening hurricane to retrieve three astro-

nauts trapped in space. Gregory Peck, Richard Crenna, David Janssen, James Franciscus. (2:15 ★★) —Sun. 1:40 PM (MAX)

Married to It (1991) R: Strong language, sexual situations. Three dissimilar married couples hash out their relationship problems while preparing a private-school pageant. Beau Bridges, Stockard Channing. Chuck: Robert Sean Leonard. (1:50 ★★) —Tues./Early Wed. 2:15 AM (SHO)

Marty (1955) NR; Oscars for Best Film, Actor (Ernest Borgnine), Screenplay (Paddy Chayefsky) and Direction (Delbert Mann) went to this tale of love coming to a 35-year-old Bronx butcher. (1:30 ★★★★) —Thurs. 8 AM (SHO) *Next week: Mon. 9:30 AM* (SHO)

The Mechanic (1972) PG: Violence. Charles Bronson plays a hired killer who teaches the bloody techniques of his trade to an overly ambitious apprentice. (1:45 ★★) —Wed. 3:45 PM (TMC); Fri. 7:15 PM (ENC) *Next week: Sat. 5:45 AM, 12:30 PM, Tues. 11 PM, Wed. 11:45 AM* (ENC)

Mermaids (1990) PG-13: Strong language, sexual situations. Winona Ryder as a troubled 1960s teen striving for normalcy despite her splashy, free-spirited mother (Cher). Lou: Bob Hoskins. (1:55 ★★) —Thurs. 9:25 AM, 9 PM (TMC) *Next week: Fri. 9:30 PM* (SHO)

The Meteor Man (1993) PG: Violence. Writer-director Robert Townsend plays a bumbling, inner-city superhero battling crime, drugs—and a fear of heights. (1:40 ★★) —Sat. 5:40 PM, Tues. 10:55 AM, 9 PM (TMC) *Next week: Thurs. 11:20 AM, 9 PM* (TMC)

Mighty Joe Young (1949) NR; Willis O'Brien ("King Kong") won a special-effects Oscar for this yarn about a giant pet gorilla, brought from Africa to star in a Hollywood nightclub. Terry Moore, Ben Johnson, Robert Armstrong. (1:40 ★★) —Sat. 8 AM (AMC)

Million Dollar Mystery (1987) PG: Violence, strong language. Bankrupt humor about fortune hunters racing to find hidden millions. Preston: Tom Bosley. (1:30 ★) —Thurs. 9 AM, 5:30 PM (HBO) *Next week: Sun. 12:45 PM* (HBO)

Miracle Beach (1992) R: Sexual situations. A genie (Ami Dolenz) has a crush on her master (Dean Cameron). Felicity Waterman. (1:30) —Sun./Early Mon. 4 AM (SHO)

Miracle Beach (1992) NR: Sexual situations. A genie (Ami Dolenz) has a crush on her master. (1:30) —Fri. 9 AM, 5:30 PM (HBO) *Next week: Wed. 3 PM* (HBO)

Mister Cory (1957) NR; Tony Curtis rises to power in the gambling world. (1:40 ★★) —Thurs./Early Fri. 1 AM (AMC)

Mom and Dad Save the World (1992) PG: Adult themes. An alien emperor (Jon Lovitz) intending to destroy Earth abducts a suburban housewife (Teri Garr). (1:30 ★) —Thurs. 6:30 PM (MAX)

Money for Nothing (1993) R: Strong language, sexual situations. An average working Joe (John Cusack) discovers a sackful of money that's fallen from an armored truck. (1:40 ★★) —Fri. 8 PM (SHO)

Monster in a Box (1992) PG-13: Strong language. Writer-actor Spalding Gray's wry monologue about his manuscript "Impossible Vacation." (1:30 ★★★) —Thurs. 7:30 PM (TMC); Fri. 3:30 PM (SHO)

Mr. Hobbs Takes a Vacation (1962) NR; James Stewart as a family man whose plans for a quiet holiday backfire. Maureen O'Hara, Fabian. (2:00 ★★★) —Wed. 11 PM (DIS)

Mr. Saturday Night (1992) R: Strong language. Billy Crystal directed and stars in this seriocomic tale about a comedian's rise and fall. David Paymer. (2:00 ★★★) —Sat. 2 PM, Sun. 10:25 AM (TMC)

Mrs. Doubtfire (1993) PG-13: Strong language. Delightful farce with Robin Williams as a desperate divorced dad who disguises himself as a kindly nanny so he can see his children. (2:05 ★★★) —Sun. 9 AM, 6 PM (HBO)

My Darling Clementine (1946) NR; John Ford's saga of how Wyatt Earp (Henry Fonda) and Doc Holliday (Victor Mature) clean up Tombstone. Linda Darnell. (1:45 ★★★★) —Sat. 5 PM, Sat./Early Sun. 4:30 AM (AMC)

My Geisha (1962) G; Shirley MacLaine is a delight as a movie star who follows her director-husband to Tokyo and pretends to be a geisha. (2:05 ★★) —Tues. 12:30 PM (AMC)

National Lampoon's Loaded Weapon 1 (1993) PG-13: Adult themes. Off-target spoof of "Lethal Weapon" movies, with Emilio Estevez and Samuel L. Jackson as two bumbling cops. (1:25 ★★) —Sun. 9 AM, 9 PM (TMC)

National Lampoon's Vacation (1983) R: Strong language, nudity. Chevy Chase packs up his suburban family for a disastrous summer holiday. Beverly D'Angelo, Imogene Coca. Eddie: Randy Quaid. (1:45 ★★★) —Sat. 4 PM, Wed. 12:25 PM, 7:20 PM (TMC) *Next week: Sat./Early Sun. 12:30 AM, Thurs. 9 PM, Thurs./Early Fri. 2:45 AM* (ENC)

The Natural (1984) PG: Strong language. Robert Redford has a big inning in the Bernard Malamud saga of a baseball phenom with magic in his bat. Robert Duvall, Glenn Close, Kim Basinger. (2:20 ★★★) —Thurs. 5:10 PM (TMC) *Next week: Mon. 1:30 PM* (HBO)

Needful Things (1993) R: Strong language, violence. Based on Stephen King's novel, in which the devil (Max von Sydow), disguised as an antique collector, sets up shop in a small Maine town. Ed Harris. (2:05 ★★) —Mon./Early Tues. 12:25 AM (TMC) *Next week: Sun./Early*

Mon. 12:45 AM, Thurs./Early Fri. 3 AM (TMC)

Nemesis (1992) R: Violence. In 2027, an L.A. cop (Olivier Gruner) battles cyborgs bent on world domination. Tim Thomerson. Angie-Liv: Cary-Hiroyuki Tagawa. Max: Merle Kennedy. Maritz: Brion James. (1:35) —Mon. 10:50 PM (TMC)

Nervous Ticks (1992) R: Strong language. Ninety minutes in the harried existence of an airline employee (Bill Pullman) as he attempts to take his married girlfriend (Julie Brown) to Rio for a vacation. Ron: Peter Boyle. Cole: Brent Jennings. (1:35) —Fri. 11:55 AM, Fri./Early Sat. 4:20 AM (TMC)

The Neverending Story II: The Next Chapter (German; 1990) PG: Violence. A young hero (Jonathan Brandis) tries to protect Fantasia from a sorceress (Clarissa Burt). (1:35 ★★) —Mon. 1 PM (HBO)

The New Centurions (1972) R: Violence, strong language, adult themes. Joseph Wambaugh's bestseller about the perils of police work for two patrol-car partners (George C. Scott, Stacy Keach). Jane Alexander, Rosalind Cash. Gus: Scott Wilson. (1:45 ★★★) —Sun./Early Mon. 4:40 AM (MAX)

Night of the Living Dead (1990) R: Violence, strong language. Remake of the 1968 cult thriller about strangers in a farmhouse fending off flesh-eating zombies. Ben: Tony Todd. (1:35 ★★) —Mon./Early Tues. 3 AM (ENC)

Night Rhythms (1992) R: Violence, sexual situations, strong language. A radio talk-show host (Martin Hewitt) is accused of killing one of his listeners. (1:25) —Sat./Early Sun. 1:35 AM (SHO)

A Night to Remember (British; 1958) NR; absorbing dramatization of the Titanic's tragic demise on her maiden voyage. Kenneth More, Ronald Allen. (2:05 ★★★) —Wed./Early Thurs. 4:55 AM (SHO)

No Highway in the Sky (British; 1951) NR; suspense yarn with James Stewart as a scientist certain the plane he's traveling on will crash. Marlene Dietrich, Glynis Johns. Scott: Jack Hawkins. (1:45 ★★★) —Mon. 5 PM (AMC)

No Way to Treat a Lady (1968) NR; Rod Steiger displays his versatility in this humorous, macabre tale about a psychotic strangler with a penchant for disguise. Lee Remick. (1:55 ★★★) —Wed. 11:05 AM (AMC)

Northwest Mounted Police (1940) NR; Cecil B. DeMille's exciting, colorful tale of Canadian troops involved in a bloody 1885 uprising. Gary Cooper. (2:10 ★★★) —Wed. 4:35 PM (AMC)

Norwood (1970) G; Glen Campbell as an itinerant country-and-western singer who meets a lonely city girl (Kim Darby). (1:40 ★★) —Fri. 12 noon (MAX)

Nothing but Trouble (1991) PG-13: Strong language. Dan Aykroyd, who wrote and directed, plays a dual role in this farce about a New York couple (Chevy Chase, Demi Moore) stopped for speeding in a New Jersey town. (1:35 ★) —Thurs. 7:45 AM (MAX)

Nothing in Common (1986) PG: Sexual situations, strong language. Jackie Gleason and Tom Hanks play an estranged father and son. Directed by Garry Marshall. Eva Marie Saint. (2:00 ★★★) —Wed. 7:30 AM (TMC) *Next week: Tues. 12:30 PM* (HBO)

Now, Voyager (1942) NR; Bette Davis is at her best in this superior soap opera about a neurotic woman who finds courage and romance. Paul Henreid. (2:00 ★★★★) —Sat. 5:10 AM (TMC) *Next week: Fri. 8 AM* (SHO)

Nowhere to Run (1993) R: Sexual situations, strong language. Jean-Claude Van Damme as an escaped convict who helps a young widow (Rosanna Arquette) fight off a crooked land developer (Joss Ackland). Mookie: Kieran Culkin. (1:35 ★★) —Mon. 8 PM (HBO)

The Nutcracker Prince (Canadian; 1990) G; animated version of the E.T.A. Hoffmann holiday tale. (1:15 ★★) —Fri. 1:45 PM (MAX)

The Odd Couple (1968) G; Walter Matthau and Jack Lemmon in Neil Simon's hilarious Broadway hit about mismatched roommates. Well directed by Gene Saks. Cecily: Monica Evans. Gwendolyn: Carole Shelley. (1:55 ★★★★) —Mon. 1 PM (AMC) *Next week: Sun. 9 PM, Mon. 5 AM* (AMC)

Oh, What a Night! (Canadian; 1992) PG-13: Adult themes. Coming-of-age story about a 1955 Ontario teen (Corey Haim) falling in love with an older woman (Barbara Williams). Thorvald: Keir Dullea. (1:30) —Sun. 6:30 AM (HBO)

One-Eyed Jacks (1961) NR: Violence. Marlon Brando (who also directed) plays an outlaw who breaks out of a Mexican prison to deal with a partner (Karl Malden) who betrayed him. (2:30 ★★★) —Mon. 9:30 AM (AMC)

Only the Strong (1993) PG-13: violence. An ex-Green Beret (Mark Dacascos) teaches inner-city high-schoolers the Brazilian martial art of capoeira. (1:40) —Thurs. 7 PM (HBO) *Next week: Sun. 4 PM* (HBO)

The Out-of-Towners (1970) G; misadventures of an Ohio couple (Jack Lemmon, Sandy Dennis) in New York City. (1:45 ★★★) —Tues. 5 PM (AMC)

Pale Rider (1985) R: Violence, sexual situations. Clint Eastwood sits tall in the saddle as an enigmatic drifter defending gold prospectors against a greedy miner (Richard Dysart). (2:00 ★★) —Sun. 8 PM (SHO) *Next week: Sun. 7 PM* (TMC); *Wed. 10:10 PM* (SHO)

Papa's Delicate Condition (1963) NR; silent-film star Corinne Griffith's childhood memories of her father inspired this Jackie Gleason vehicle. Glynis Johns, Charlie Ruggles, Laurel Goodwin. (1:45 ★★) —Thurs. 7 PM (AMC)

Pat Garrett and Billy the Kid (1973) R: Violence, strong language, sexual situations. Sam Peckinpah's bloody account of notorious outlaw William H. Bonney (Kris Kristofferson) and the ex-saddle pal who shot him down. Garrett: James Coburn. (2:05 ★★) —Tues./Early Wed. 12:45 AM (ENC)

Pearl of the South Pacific (1955) NR; adventurers seek underwater treasure. Virginia Mayo. (1:35 ★★) —Wed. 1 PM (AMC)

Peggy Sue Got Married (1986) PG-13: Strong language, adult themes. Francis Coppola's cute fantasy about a woman (Kathleen Turner) who gets a second chance at life when she passes out at her 25th high-school reunion and wakes up a teenage bobby-soxer in 1960. (1:50 ★★★) —Mon. 11 PM, Tues. 7:45 AM, 3 PM (ENC)

People Will Talk (1951) NR; Joseph L. Mankiewicz's satire about a physician (Cary Grant) whose humanitarianism prompts an investigation by his colleagues. Jeanne Crain. (1:55 ★★★) —Tues. 9 PM, Tues./Early Wed. 1 AM (AMC)

The Philadelphia Experiment 2 (1993) PG-13: Nudity. A time-traveling sailor (Brad Johnson) fights to prevent an alternate reality—in which the Nazis win WWII—from coming to pass. Gerrit Graham. (1:40 ★★) —Fri. 8 PM (MAX) *Next week: Tues. 9:45 PM* (MAX)

Pink Cadillac (1989) PG-13: Violence, strong language. Clint Eastwood vehicle about a bounty hunter who falls in with a bail jumper (Bernadette Peters). (2:05 ★★) —Mon. 9 AM (HBO)

The Pit & the Pendulum (1990) R: Violence, strong language, sexual situations. Edgar Allan Poe's macabre tale about the Spanish Inquisition. Torquemada: Lance Henriksen. (1:40) —Sat./Early Sun. 12:50 AM (TMC)

Point of Impact (1993) NR: Sexual situations, violence, strong language. An ex-cop (Michael Pare) becomes the bodyguard for a crime boss's girlfriend. (1:40) —Mon. 11:45 PM (MAX)

Point of No Return (1993) R: Violence, strong language, sexual situations. Americanized remake of "La Femme Nikita," with Bridget Fonda as the streetwise junkie trained by a Government agency to become a hit woman. (1:50 ★★) —Sat./Early Sun. 12 mid. (HBO)

The Poseidon Adventure (1972) PG: Violence, strong language. Oscar-winning special effects enhance this disaster epic about a luxury liner overturned by a 90-foot tidal wave. Gene Hackman. (2:00 ★★★) —Sun. 6 PM (MAX)

The President's Analyst (1967) NR; wacky satire about a psychiatrist (James Coburn) who becomes the Nation's top security risk—then disappears. (1:50 ★★★) —Wed./Early Thurs. 2:35 AM (AMC)

The Private Life of Sherlock Holmes (British; 1970) PG: Adult themes. Writer-director Billy Wilder's irreverent view of the famed literary detective (Robert Stephens). (2:05 ★★★) —Wed. 3:25 PM (SHO)

Project X (1987) PG: Adult themes, strong language. Matthew Broderick as an Air Force flier struggling to save trained chimps from cruel lab experiments. Teri: Helen Hunt. (1:50 ★★) —Wed. 2:30 PM (HBO); Thurs. 7 PM, Thurs./Early Fri. 2:30 AM (DIS) *Next week: Fri. 10 PM* (DIS)

Protocol (1984) PG: Strong language. Goldie Hawn goes to Washington as a bubbly cocktail waitress who stirs up the State Department. Chris Sarandon. Emir: Richard Romanus. (1:40 ★★) —Sun. 2:30 PM (HBO)

The Public Enemy (1931) NR; James Cagney reached stardom with this hard-hitting gangster classic depicting one vicious hoodlum's rise and fall. (1:25 ★★★★) —Wed. 9:30 AM (TMC)

Quake (1993) R: Violence, sexual situations, strong language. In the aftermath of the 1989 San Francisco earthquake, a lawyer (Erika Anderson) is held hostage by a psychotic surveillance expert (Steve Railsback). David: Eb Lottimer. Willie: Burton Gilliam. Directed by Louis Morneau. (1:25) —Fri. 10:30 PM (HBO)

Quarterback Princess (Made for TV; 1983) NR; fact-based teleplay about a girl (Helen Hunt) who earns a spot on her high-school football team. (1:35) —Tues. 11:30 AM (HBO)

Raising Cain (1992) R: Violence, sexual situations, strong language. John Lithgow plays five roles in this tale of a child psychologist's bizarre family. (1:35 ★★) —Mon./Early Tues. 3 AM (SHO)

The Rat Race (1960) NR; Garson Kanin's Broadway play makes an excellent vehicle for Tony Curtis and Debbie Reynolds as youngsters struggling to survive in Manhattan show business. (1:50 ★★★) —Fri. 10 AM, 7 PM (AMC)

Reform School Girl (Made for Cable; 1994) NR: Adult themes, violence, strong language. Remake of the 1957 B-movie about a teenager who's wrongly sent to a tough reformatory. Donna: Aimee Graham. Vince: Matt LeBlanc. Maria: Teresa DiSpina. (1:25) —Thurs. 10 PM (SHO)

Remains of the Day (1993) PG: Adult themes. Anthony Hopkins and Emma Thompson costar in an exquisite adaptation of Kazuo Ishiguro's novel about the unspoken attraction between a reserved butler and a gregarious housekeeper. (2:15 ★★★★) —Sun. 8:15 AM, Mon. 9:30 PM, Wed. 3:45 PM (MAX)

The Revenge of Frankenstein (British; 1957) NR; the mad doctor's back, using brain and limb transplants for his pet project. Stein: Peter Cushing. (1:30 ★★) —Fri. 3 PM (MAX)

Rhapsody (1954) NR; a spoiled heiress (Elizabeth Taylor) be-

comes involved with both a violinist (Vittorio Gassman) and a pianist (John Ericson). (2:00 ★★) —Tues. 5:05 AM (SHO)

Rhapsody in Blue (1945) NR; highly fictionalized account of the life and musical times of composer George Gershwin (Robert Alda). Joan Leslie, Alexis Smith, Charles Coburn. (2:20 ★★★) —Sun. 5:20 AM (TMC)

The Richest Cat in the World (Made for TV; 1986) NR; a talking feline worth $5 million is stalked by his benefactor's disinherited relatives. Oscar: Ramon Bieri. (1:30) —Mon. 1 PM (DIS)

Riding High (1950) NR; Frank Capra's "Broadway Bill," tailored for Bing Crosby; a racing yarn with laughs, heart tugs, and an exciting finish. Coleen Gray. (1:50 ★★) —Tues. 6 AM (AMC)

Rising Sun (1993) R: Strong language, violence, sexual situations. Adaptation of Michael Crichton's novel, with Sean Connery and Wesley Snipes as L.A. detectives investigating the murder of a young woman found dead in a Japanese corporation's headquarters. (2:10 ★★) —Tues./Early Wed. 1 AM (MAX) *Next week: Tues. 10 PM* (HBO)

The Road to Rio (1947) NR; Bob Hope and Bing Crosby meet Dorothy Lamour in the tropics. (1:40 ★★★) —Tues./Early Wed. 2 AM (DIS)

Robin and Marian (1976) PG: Adult themes. Sean Connery and Audrey Hepburn in an autumnal version of the Sherwood Forest legend. Robert Shaw, Richard Harris, Nicol Williamson. (1:50 ★★) —Tues. 2 PM (MAX)

Robin Hood (1973) G; Disney's version of the legend, enacted by animated animals. (1:25 ★★) —Sat. 7 PM (DIS) *Next week: Sun. 4 PM* (DIS)

RoboCop 3 (1993) PG-13: Adult themes, violence. The half-man ...tomaton (Robert John Burke) ...ends citizens whose homes ...reatened by a multinational corporation. Nancy Allen. (1:45 ★) —Sat. 4 PM, Tues. 9 AM, 6 PM (SHO) *Next week: Wed. 3:30 PM, Thurs. 5 AM* (SHO)

Rock-a-bye Baby (1958) NR; Jerry Lewis agrees to care for movie queen Marilyn Maxwell's blessed event— which turns out to be triplets. Connie Stevens. (1:50 ★★) —Sun. 1 PM (AMC) *Next week: Thurs. 5:05 PM* (AMC)

Rollover (1981) R: Adult themes, violence. Alan J. Pakula's complex thriller about an Arab plot to precipitate a world banking crisis. Jane Fonda, Kris Kristofferson. Emery: Hume Cronyn. (2:05 ★★) —Wed. 9 PM, Wed./Early Thurs. 4:45 AM (ENC)

Romeo and Juliet (British-Italian; 1968) PG: Violence, nudity. Olivia Hussey and Leonard Whiting team in director Franco Zeffirelli's critically acclaimed version of the Shakespeare tragedy about ill-fated lovers. (2:25 ★★★★) —Tues./Early Wed. 3 AM (AMC)

Rookie of the Year (1993) PG: Strong language. Genial baseball fantasy about an awkward 12-year-old (Thomas Ian Nicholas) who's transformed into a star pitcher after a freak accident. Gary Busey. (1:45 ★★) —Wed. 6 PM (MAX)

The Rose (1979) R: Strong language, nudity, adult themes. Bette Midler's electrifying performance dominates this portrait of a 1960s rock star on the downward path. Alan Bates. (2:15 ★★) —Thurs./Early Fri. 1 AM (SHO)

Rudy (1993) PG: Strong language. Fact-based sports saga about a diminutive Illinois underdog (Sean Astin) obsessed with joining Notre Dame's football team. Ned Beatty. Fortune: Charles S. Dutton. (1:55 ★★) —Sun. 12 noon, 9:30 PM, Wed. 9 AM, 4:30 PM (HBO) *Next week: Wed. 7 AM* (MAX)

Samantha (1992) PG: Adult themes. After discovering she was adopted, a young woman (Martha Plimpton) searches for her biological parents. (1:45 ★★) —Tues. 7:35 AM, 4 PM (TMC) *Next week: Mon. 2:15 PM* (MAX)

The Sand Pebbles (1966) NR; epic yarn about a U.S. gunboat's efforts to remain neutral amid China's 1926 political upheaval. Steve McQueen. (3:05 ★★★) —Sun. 5 AM, 2:15 PM (ENC)

Santa Claus: The Movie (1985) PG: Adult themes. Saint Nick (David Huddleston) hires an elf (Dudley Moore) with sloppy craftsmanship to work at his North Pole toy factory. (1:55 ★★) —Fri. 10:45 AM (ENC) *Next week: Thurs. 7 AM* (ENC)

Save Me (1993) R: Sexual situations, strong language, violence. A recently separated businessman (Harry Hamlin) is manipulated by a woman (Lysette Anthony) trying to escape a dangerous relationship. Michael Ironside, Steve Railsback. (1:35) —Sat. 11 PM (TMC); Mon. 9:30 PM (SHO) *Next week: Mon./Early Tues. 2:15 AM* (TMC); *Fri. 11:30 PM* (SHO)

Say Yes (1986) PG-13: Strong language, partial nudity. The playboy grandson (Art Hindle) of a tycoon (Jonathan Winters) has 24 hours to get married to inherit $250 million. (1:35 ★) —Thurs. 7:15 PM, Fri. 7:30 AM, 5:45 PM (ENC)

Sayonara (1957) NR; James Michener's story of interracial marriage in postwar Japan. Red Buttons and Miyoshi Umeki won Oscars as the star-crossed lovers. Marlon Brando, Miiko Taka. (2:35 ★★★) —Tues. 2:30 PM (AMC)

Scalawag (1973) G; Kirk Douglas directed and stars in this loose adaptation of Robert Louis Stevenson's pirate classic "Treasure Island." (1:35 ★★) —Sat. 7 AM (MAX)

The Secret Garden (1993) G; lush version of Frances Hodgson Burnett's enchanting 1911 children's classic about a 10-year-

old orphan (Kate Maberly) who comes to live in her uncle's Yorkshire mansion. Heydon Prowse. (1:45 ★★★) —Sat. 4:30 PM, Wed. 11:45 AM (MAX)

The Seduction of Angela (1993) NR: Sexual situations, strong language. Michelle Miti. (1:30) —Fri./Early Sat. 1 AM (MAX)

Seven Days in May (1964) NR; a gripping political thriller about a planned military coup in Washington, D.C. Burt Lancaster. (2:05 ★★★★) —Mon. 9 PM, Mon./Early Tues. 4:30 AM, Tues. 1 PM (ENC)

The Seventh Coin (U.S.-Israeli; 1993) PG-13: Violence, sexual situations. Two teens (Alexandra Powers, Navin Chowdhry) become embroiled in a fanatic's search for an ancient coin. (1:35 ★★) —Wed. 8:30 AM (MAX) *Next week: Wed. 11:45 AM* (SHO)

Sex and the Single Alien (1993) NR: Sexual situations. (1:30) —Sun./Early Mon. 12:45 AM (MAX)

Shaft (1971) R: Sexual situations, violence, strong language. Richard Roundtree first played that title-role detective in this story about the kidnapped daughter of a Harlem narcotics czar. (1:45 ★★★) —Tues. 9 PM (ENC)

Side Out (1990) PG-13: Strong language, adult themes. Volleyball on the California beach. Monroe: C. Thomas Howell. (1:45 ★) —Mon. 10:30 AM (MAX); Fri. 10 AM, 6 PM (SHO) *Next week: Tues. 4 PM* (SHO)

Sidekicks (1993) PG: Violence. A bullied high-school nerd (Jonathan Brandis) fantasizes about emulating his hero, martial-arts master Chuck Norris (who plays himself). Gabrewski: Beau Bridges. Mr. Lee: Mako. (1:45 ★★) —Tues. 6:15 AM (HBO)

Sing (1989) PG-13: Strong language. Talent competition at a run-down Brooklyn high school. Miss Lombardo: Lorraine Bracco. Dominic: Peter Dobson. (1:40 ★) —Sat. 11:15 AM (MAX)

Single White Female (1992) R: Violence, sexual situations, strong language. A Manhattan woman (Bridget Fonda) unwittingly accepts a psychotic roommate (Jennifer Jason Leigh). Sam: Stephen Weber. Graham: Peter Friedman. (1:50 ★★★) —Wed. 8 PM (HBO)

Sins of Desire (1992) NR: Sexual situations. A nurse (Tanya Roberts) investigates a sex-therapy clinic. Nick Cassavetes. (1:30) —Sun./Early Mon. 2:30 AM (SHO)

Sins of the Night (1993) NR: Sexual situations, strong language, violence. An insurance investigator (Nick Cassavetes) searches for a missing exotic dancer (Deborah Shelton). (1:30) —Thurs. 9:30 PM (MAX)

Six Pack (1982) PG: Strong language. Kenny Rogers as a racecar driver saddled with a family of orphans. Diane Lane. (1:50 ★★) —Sat. 2:40 PM (MAX)

Sizzle Beach, U.S.A. (1986) R: Nudity, strong language. Beach-bimbo bingo in Malibu. Kevin Costner (in his first screen role). (1:30 ★) —Wed./Early Thurs. 12 mid. (SHO)

The Skateboard Kid (1993) PG: Strong language. Dom DeLuise supplies the voice of a magic skateboard that befriends the new teen in town (Trevor Lissauer). Timothy Busfield. (1:20) —Sun. 11:35 AM (SHO)

Slaughter of the Innocents (1993) R: Violence, strong language. An FBI agent (Scott Glenn) and his 11-year-old son track a Utah child killer. Jesse CameronGlickenhaus. (1:45) —Sat./Early Sun. 3:15 AM (MAX)

Slaughter on Tenth Avenue (1957) NR; effective story of an assistant district attorney's war on racketeering on New York City's waterfront. Richard Egan. (1:50 ★★★) —Fri. 9 PM (AMC)

The Slipper and the Rose: The Story of Cinderella (British; 1976) G; fine performances highlight this tuneful version of the "Cinderella" story. Richard Chamberlain, Gemma Craven. (2:10 ★★★) —Sat. 4:30 PM, Sat./Early Sun. 2:30 AM (DIS)

Snoopy, Come Home (1972) G; feature-length "Peanuts" story, following Charlie Brown's beagle on a cross-country trek. (1:20 ★★★) —Tues. 7 PM, Tues./Early Wed. 4:30 AM (DIS)

So I Married an Axe Murderer (1993) PG-13: Strong language, sexual situations. A nerdy newlywed (Mike Myers) goes to pieces when he suspects that his bride is a killer. Nancy Travis. (1:35 ★★) —Sat. 12 noon (HBO)

Soldier of Fortune (1955) NR; in Hong Kong, a cynical adventurer (Clark Gable) helps a resolute woman (Susan Hayward) locate her missing husband (Gene Barry). Merryweather: Michael Rennie. Rene: Alex D'Arcy. (1:45 ★★★) —Sat. 9 PM, Sat./Early Sun. 1 AM (AMC)

The Song of Bernadette (1943) NR; Franz Werfel's best seller about the French peasant (Jennifer Jones) who claimed she saw a vision of the Virgin Mary. Vincent Price. Peyramale: Charles Bickford. Nicolau: William Eythe. (2:45 ★★★★) —Mon. 9:35 PM, Mon./Early Tues. 3:05 AM (AMC)

South of the Border (1939) NR; U.S. agents seek foreign insurgents. Gene Autry. (1:15 ★★) —Thurs. 12:05 PM (AMC)

Sparkle (1976) PG: Sexual situations, strong language. Curtis Mayfield's music enlivens a familiar tale of three women forming a singing act. Philip M. Thomas, Irene Cara. (1:45 ★★) —Sat. 11:45 AM (ENC)

Spirit of the Eagle (1991) PG: Adult themes. Wilderness drama about an 1850s widower (Dan Haggerty) whose son is kidnapped. William Smith. (1:35) —Mon. 6:30 PM (HBO) *Next week: Tues. 12 noon, Wed. 5:30 AM* (SHO)

Stepfather III (1992) R: Violence, strong language, sexual situa-

tions. The serial killer (Robert Wightman) sets up housekeeping in California. Priscilla Barnes. (1:50) —Fri. 8 PM (HBO) *Next week: Mon. 11:30 PM* (HBO)

Stone Cold (1991) R: Violence, strong language, sexual situations. Brian Bosworth as an undercover cop up against homicidal bikers. Lance Henriksen. (1:35 ★) —Tues./Early Wed. 12:40 AM (SHO) *Next week: Tues./Early Wed. 12:55 AM* (TMC)

The Story on Page One (1959) NR; Clifford Odets wrote and directed this well-acted courtroom melodrama of adultery and murder. Rita Hayworth. (2:10 ★★★) —Thurs. 10 AM, 9 PM (AMC)

Strangers When We Meet (1960) NR; glossy soap opera about an adulterous love affair between an unhappily married architect (Kirk Douglas) and a frustrated housewife (Kim Novak). Roger: Ernie Kovacs. (2:00 ★★★) —Mon. 12:30 PM (MAX)

Street Knight (1993) R: Violence, strong language, sexual situations. While searching for a missing teen, an ex-cop (Jeff Speakman) lands in the middle of an L.A. gang war. (1:30 ★★) —Mon. 4 PM (TMC) *Next week: Tues. 9:35 PM* (SHO)

Striking Distance (1993) R: Violence, sexual situations, strong language. Demoted from a street beat to "river rescue" duty, a Pittsburgh cop (Bruce Willis) tries to reel in a serial killer. (1:45 ★★) —Sat. 10 PM, Wed./Early Thurs. 2 AM (MAX)

The Sun Never Sets (1939) NR; two British brothers (Douglas Fairbanks Jr., Basil Rathbone) seek the African secret radio station of a man (Lionel Atwill) hoping to become world dictator. Helen: Barbara O'Neil. (1:45 ★★) —Sat. 12:30 PM (AMC) *Next week: Fri. 3 PM* (AMC)

The Sunshine Boys (1975) PG: Strong language. Neil Simon's warm, incisive character study of two elderly ex-vaudevillians who reluctantly agree to a one-shot TV reunion. Walter Matthau. (1:55 ★★★) —Thurs. 11:45 AM, 5:15 PM (ENC)

Superman II (1981) PG: Adult themes, violence. Christopher Reeve returns as the Man of Steel, up against three villains from Krypton. Gene Hackman. (2:10 ★★★) —Sun. 3:50 PM, Wed. 1:30 PM (MAX)

Surf Nazis Must Die (1987) R: Violence, strong language, nudity. Tasteless spoof about homicidal beach bums facing the furor of their victim's mother (Gail Neely). Leroy: Robert Harden. (1:30 ★) —Wed./Early Thurs. 1:30 AM (SHO)

Surf Ninjas (1993) PG: Adult themes. Two California brothers (Ernie Reyes Jr., Nicolas Cowan) must wipe out an Asian dictator (Leslie Nielsen) to claim their inherited throne. (1:30 ★) —Mon. 11 AM, 6:30 PM (SHO)

The Swimmer (1968) PG: Adult themes. Director Frank Perry's striking account of one man's shattering Sunday odyssey through affluent suburbia. From John Cheever's story. Burt Lancaster, Janice Rule. (1:45 ★★★) —Sun./Early Mon. 12 mid., Mon. 6:15 AM, 1:45 PM, Fri./Early Sat. 12:45 AM (ENC) *Next week: Sat. 7:30 AM, 2:15 PM* (ENC)

Sylvia (1965) NR; a wealthy man (Peter Lawford) hires an investigator (George Maharis) to uncover the mysterious past of his fiancée (Carroll Baker). (2:00 ★★) —Sun./Early Mon. 3:30 AM (AMC)

Take This Job and Shove It (1981) PG: Strong language, nudity, adult themes. Workers rebel against a martinet boss (Robert Hays). Art Carney, Barbara Hershey, Eddie Albert. (1:40 ★★) —Mon. 6:15 PM (MAX)

Talent for the Game (1991) PG: Strong language, adult themes. A baseball scout (Edward James Olmos) discovers a pitching phenom during an Idaho sandlot game. Lorraine Bracco. (1:35) —Thurs. 10:30 AM (HBO) *Next week: Tues. 2:30 PM* (HBO)

The Tall T (1957) NR; Randolph Scott is among the captives of a gang of killers. Richard Boone. (1:20 ★★★) —Sat. 10 AM (MAX)

The Temp (1993) R: Violence, strong language. When the competitors of a rising executive (Timothy Hutton) begins dying mysteriously, suspicions point to his ambitious new assistant. (1:40 ★) —Tues. 8 PM (MAX)

Tequila Sunrise (1988) R: Violence, strong language, sexual situations. Love triangle involving a drug dealer (Mel Gibson) trying to go straight, his cop friend (Kurt Russell) and a classy restaurant owner (Michelle Pfeiffer). Escalante: Raul Julia. (2:00 ★★) —Mon./Early Tues. 3:45 AM (HBO)

Terror Train (Canadian; 1980) R: Violence, partial nudity. A killer wreaks havoc aboard a train chartered by a college fraternity. Ben Johnson, Jamie Lee Curtis. (1:45 ★★) —Thurs./Early Fri. 2:30 AM (ENC) *Next week: Tues./Early Wed. 4:30 AM* (ENC)

The Terrorists (British; 1975) PG: Violence. Sean Connery as a Norwegian security agent negotiating with the kidnappers of Britain's ambassador. Petrie: Ian McShane. (1:35 ★★) —Wed. 7:30 PM, Thurs. 8:30 AM, 3:30 PM (ENC) *Next week: Fri./Early Sat. 12:30 AM* (ENC)

Tex (1982) PG: Violence, strong language. S.E. Hinton's coming-of-age novel about brothers (Matt Dillon, Jim Metzler) growing up without their parents in Oklahoma. Meg Tilly. Pop: Bill McKinney. (1:45 ★★★) —Sat. 9 PM (DIS)

That Night (1993) PG-13: Strong language, sexual situations. The romance between a small-time hood and a vampish teen (C. Thomas Howell, Juliette Lewis) preoccupies a curious 10-year-old (Eliza Dushku) in a '60s suburban town. Ann: Helen Shaver. (1:30 ★★) —Fri. 4:30 PM (MAX)

Theodora Goes Wild (1936) NR; delightful story of a New England girl who writes a sexy novel, with Irene Dunne in an unforgettable performance. (1:35 ★★★) —Sun. 12 noon (MAX)

There Goes the Neighborhood (1992) PG-13: Adult themes. Seven people scramble to unearth a fortune buried under a house in the suburbs. Jeff Daniels, Catherine O'Hara. (1:30) —Sat. 6:30 PM, Tues. 4:15 PM (HBO)

They Only Kill Their Masters (1972) PG: Violence, sexual situations. James Garner plays a small-town police chief investigating the case of a drowned divorcee with an unsavory past. Kate: Katharine Ross. Dr. Watkins: Hal Holbrook. Streeter: Harry Guardino. (1:45 ★★) —Wed./Early Thurs. 1 AM, Thurs. 10 AM (ENC) *Next week: Wed. 8:15 AM* (ENC)

This Property Is Condemned (1966) NR: Sexual situations, violence. A Southern belle (Natalie Wood) falls in love with a visitor (Robert Redford) at her mother's boardinghouse in this Tennessee Williams story. (1:55 ★★) —Thurs. 11:05 PM (AMC)

Three for the Road (1987) PG: Strong language. Charlie Sheen takes a wrong turn as a Congressional aide driving a senator's unruly daughter (Kerri Green) to reform school. (1:30 ★) —Thurs. 9:30 AM, 6 PM (SHO) *Next week: Mon. 11 AM, Tues. 5:30 AM* (SHO); *Thurs. 2:30 PM, Fri. 5:30 AM* (TMC)

Threshold (Canadian; 1981) PG: Nudity. Donald Sutherland in a realistic examination of a cardiac surgeon who performs an artificial-heart transplant. Jeff Goldblum, John Marley. (1:45 ★★) —Sun./Early Mon. 4 AM, Mon. 10:15 AM, 5:45 PM (ENC)

Thunder and Lightning (1977) PG: Nudity, strong langauge. Car chases and moonshiners in the Everglades. David Carradine, Kate Jackson, Roger C. Carmel. (1:35 ★★) —Mon. 4:30 PM (MAX)

Time Bandits (British; 1981) PG: Adult themes. An 11-year-old (Craig Warnock) travels the past with six dwarfs. John Cleese, Sean Connery, Shelley Duvall. (2:00 ★★) —Sat. 7 PM, Sat./Early Sun. 3 AM, Sun. 12:15 PM (ENC)

To Kill a Priest (U.S.-French; 1988) R: Violence, sexual situations. Fictionalized account of a Polish cleric (Christopher Lambert) kidnapped for his involvement with Solidarity. Stefan: Ed Harris. Anna: Joanne Whalley. (2:05 ★★) —Mon. 12:20 PM (TMC); Wed./Early Thurs. 2:45 AM (ENC) *Next week: Thurs./Early Fri. 4:30 AM* (ENC)

Torrid Zone (1940) NR; rugged action and racy romance on a banana plantation in Central America, played to the hilt by James Cagney, Ann Sheridan and Pat O'Brien. (1:30 ★★★) —Wed. 10:55 AM, Wed./Early Thurs. 4:50 AM (TMC)

Toys (1992) PG-13: Violence, strong language. Robin Williams as a passed-over heir to a novelty company, who tries to stop his warmongering uncle from manufacturing war toys. (2:00 ★★) —Thurs. 12 noon (HBO)

Traxx (Made for Video; 1988) R: Strong language, sexual situations. Stale plot about a mercenary (Shadoe Stevens) who aspires to be a cookie baker. (1:25 ★) —Thurs./Early Fri. 3:35 AM (MAX)

The Treasure (1991) PG: Violence. Three boys spend a summer investigating the disappearance of their town's lighthouse keeper 30 years ago. John Weisbarth, Freddy Rible. (1:35) —Wed. 8:30 AM, 5:30 PM (SHO)

Treasure Island (1950) G; Robert Newton has a field day as Long John Silver in this Disney adaptation of Robert Louis Stevenson's classic about 18th-century piracy and buried gold. (1:40 ★★★) —Wed. 8 PM, Wed./Early Thurs. 3:30 AM (DIS) *Next week: Thurs. 1 PM, Thurs./Early Fri. 4:20 AM* (DIS)

Trouble Bound (1993) R: Strong language, sexual situations. An ex-con on the road picks up a woman seeking revenge for her mob-boss father's murder. Michael Madsen, Patricia Arquette. Santino: Seymour Cassel. Granny: Florence Stanley. (1:30) —Sun. 7:30 PM (TMC)

True Stories (1986) PG: Adult themes. Talking Head David Byrne makes fun of America, taking a Texas town as typical. (1:35 ★★) —Sat. 10:15 AM, 5:30 PM, Tues./Early Wed. 3 AM, Wed. 9:45 AM, 4:30 PM (ENC)

Twenty Bucks (1993) R: Strong language, sexual situations. Episodic character study follows a $20 bill as it passes through various hands. Linda Hunt. (1:35 ★★) —Thurs. 8 PM (MAX) *Next week: Mon. 11:20 PM* (MAX)

Twilight Zone—The Movie (1983) PG: Strong language. Four separate but unequal excursions into the unknown, directed by John Landis, Steven Spielberg, Joe Dante and George Miller. Vic Morrow's death during filming made headlines. John Lithgow's tale is best. (1:45 ★★) —Sun. 5:45 PM (TMC) *Next week: Thurs. 9:15 AM* (MAX)

Two Kinds of Love (Made for TV; 1983) NR; domestic problems with Ricky Schroder as a boy coping with puberty and family tragedy. Lindsay Wagner, Peter Weller. Elizabeth: Sydney Penny. (1:40) —Mon. 12 noon (ENC)

Ulterior Motives (1990) R: Violence. A reporter (Mary Page Keller) hires a PI (Thomas Ian Griffith) trained in martial arts to help her investigate a story. (1:40) —Thurs. 10:50 PM (TMC)

Undercover Blues (1993) PG-13: Adult themes. Kathleen Turner and Dennis Quaid trade quips in this caper about a husband-and-wife team on the trail of international hoods in New Orleans. (1:30 ★★) —Sat. 12 noon, Tues. 10:05 PM, Wed. 12 noon (SHO); Sun. 12:25 PM, 10:25 PM (TMC) *Next week: Mon. 8 AM, 4:15 PM* (SHO); *Thurs. 8 AM, 7:30 PM* (TMC)

Unforgiven (1992) R: Strong language, violence. Clint Eastwood directed and stars in this Oscar-winning account of a former gunslinger who's lured into a bounty hunt. Gene Hackman. (2:15 ★★★★) —Sun. 8 PM (MAX)

Up the Down Staircase (1967) NR; excellent version of Bel Kaufman's novel about a dedicated high-school teacher (Sandy Dennis) in New York's slums. Patrick Bedford. (2:10 ★★★) —Mon. 8 AM, 3:30 PM (ENC)

Up in Arms (1944) NR; musical extravaganza with Danny Kaye in his feature debut as a hypochondriac inducted into the Army. Dinah Shore, Dana Andrews. (1:55 ★★★) —Wed. 6 AM (AMC) *Next week: Tues. 10:30 PM* (AMC)

Used People (1992) PG-13: Strong language, sexual situations. A persistent romantic (Marcello Mastroianni) pursues a no-nonsense widow (Shirley MacLaine), and gets involved with her dysfunctional family. (2:00 ★★) —Tues. 12 noon (MAX)

V.I. Warshawski (1991) R: Violence, strong language, nudity. Kathleen Turner as a P.I. investigating a murder along Chicago's waterfront. (1:30 ★) —Mon. 8 PM (SHO) *Next week: Tues. 11:15 PM* (SHO)*; Fri. 9 PM* (TMC)

The Virgin Queen (1955) NR; Bette Davis as Elizabeth I, who loves in vain the dashing Sir Walter Raleigh (Richard Todd). (1:35 ★★★) —Wed. 7 PM, Wed./Early Thurs. 4:30 AM (AMC)

The War Room (1993) PG: Strong language. Candid, behind-the-scenes look at the 1992 Clinton Presidential campaign. (1:40 ★★★) —Tues. 10 PM (DIS) *Next week: Fri./Early Sat. 1 AM* (DIS)

Week-End in Havana (1941) NR; dated but nonetheless entertaining fable about a salesgirl (Alice Faye) and her vacation cruise to a colorful Cuba that never was. John Payne, Carmen Miranda. (1:25 ★★) —Fri. 12 noon (AMC)

Wet and Wild Summer (Australian; 1993) R: Sexual situations, strong language. A land developer's son (Christopher Atkins) works as a lifeguard to secure information about beach-front property. Elliott Gould. (1:40) —Sat. 8 PM (MAX)

When a Stranger Calls Back (Made for Cable; 1993) R: Nudity, violence. Sequel to 1979's "When a Stranger Calls" has Carol Kane protecting another stalking victim (Jill Schoelen). (1:35) —Tues. 2:25 PM, 10:40 PM (TMC)

Who's the Man? (1993) R: Strong language. Two barbers-turned-cops (Doctor Dre, Ed Lover) investigate a gentrification scheme in Harlem. (1:30 ★★) —Sat./Early Sun. 12:05 AM (SHO)

The Wilby Conspiracy (British; 1974) PG: Adult themes. Political thriller centering on South Africa's explosive racial situation. Sidney Poitier, Michael Caine. Horn: Nicol Williamson. (1:50 ★★) —Fri. 9 PM (ENC)

Wild Is the Wind (1957) NR; earthy tale of a newlywed Nevada sheep rancher haunted by the memory of his first wife. Anthony Quinn, Anna Magnani. (2:00 ★★★) —Sat. 6 AM (AMC) *Next week: Thurs. 1:30 PM* (AMC)

Will Penny (1968) NR; Charlton Heston has one of his best roles as an aging saddle tramp coping with a murderous preacher and a lonely woman during a harsh Montana winter. (1:55 ★★★) —Fri. 3 PM, Fri./Early Sat. 3 AM (AMC)

Witchboard 2: The Devil's Doorway (1993) R: Violence, strong language. An artist (Ami Dolenz) contacts the spirit of a murdered stripper. John Gatins. (1:40 ★) —Tues./Early Wed. 12:15 AM (TMC)

Wives and Lovers (1963) NR; a novelist (Van Johnson) and his wife (Janet Leigh) have marital problems when he spends too much time with his attractive agent (Martha Hyer). (1:50 ★★) —Tues. 7:45 AM (AMC)

The World's Greatest Athlete (1973) G; a jungle boy (Jan-Michael Vincent) is exploited by a collegiate athletics department. John Amos, Tim Conway, Roscoe Lee Browne, Nancy Walker. Jane: Dayle Haddon. (1:35 ★★) —Sun. 4 PM (DIS)

The Wrong Man (Made for Cable; 1993) R: Strong language, adult themes, nudity. In a seedy Mexican town, an American (Kevin Anderson) implicated in a murder hooks up with an itinerant couple (John Lithgow, Rosanna Arquette). (1:50) —Wed./Early Thurs. 1:30 AM (TMC)

The Yellow Rolls-Royce (British; 1964) NR; uneven, all-star vehicle about the continental love lives of various owners of the same elegant car. Rex Harrison, Ingrid Bergman, Shirley MacLaine, Omar Sharif, Jeanne Moreau, George C. Scott, Alain Delon, Art Carney. (2:05 ★★) —Mon. 8:25 AM (TMC)

You Came Along (1945) NR; a tragicomedy involving three Air Force heroes on a bond tour during WWII. Robert Cummings. (1:50 ★★) —Sun. 8 AM (AMC)

Young Einstein (Australian; 1988) PG: Partial nudity. Yahoo Serious (seriously!) wrote, directed and stars in this slapstick reinvention of the genius's early years. Marie: Odile Le Clezio. (1:35 ★★) —Fri. 10:30 AM (MAX)

The Young Savages (1961) NR; New York City's Spanish Harlem is the setting for this graphic story about three teenage killers —and the DA who must prosecute. Burt Lancaster. (1:50 ★★★) —Thurs. 11 PM, Fri. 9 AM (ENC) *Next week: Wed./Early Thurs. 12:30 AM, Thurs. 2:15 PM* (ENC)

Yours, Mine and Ours (1968) NR; Lucille Ball and Henry Fonda in the true story of a widower with 10 children who married a widow with eight. Darrel: Van Johnson. Doctor: Tom Bosley. (1:50 ★★★) —Sat. 6:15 AM, 1:30 PM, Tues. 7 PM, Wed. 6 AM, 12:45 PM (ENC)

Nov. 26, 1994

Television Crossword

Puzzle #304

across

1 Mischievous child
4 Streisand, to pals
8 *M*A*S*H*'s Capt. Pierce
12 *My Mother the* ___
13 ___ Major; Great Bear constellation
14 Playwright Coward
15 A star's conceit
16 Soaks flax
17 MTV VJ
18 "The Odd Couple" playwright
20 Defunct Soviet Union (init.)
22 Cleopatra's snake
24 Car dud
28 Vampire movie "___ Dark"
31 "Damn Yankees" vamp
34 *Fish* star Vigoda
35 Dumbo's notable features
36 University of Rhode Island (init.)
37 Yoko and others
38 1,101 Roman Numerals
39 *Daniel Boone*'s Mingo
40 ___ *the Press*
41 "Home Alone" mom Catherine
43 A long time ___
45 *Night Court* swearing
48 *The Simpsons* Dad
52 *The Man from U.N.C.L.E.* Vaughn
55 Carry out again
57 Orange or lemon drink
58 Arye Gross on *Ellen*
59 English writer Murdoch
60 "___ a Yellow Ribbon Round the Old Oak Tree"
61 *NBC Nightly* ___ *with Tom Brokaw*
62 Verse writer
63 *Cheers* star Danson

down

1 Frosts the cake
2 "The Gift of the ___"
3 Slasher film "___ Night"
4 *The George* ___ *Show*
5 *Car 54, Where* ___ *You?*
6 Q-V connection
7 Game fish
8 Wrestling giant
9 ___ *Grant*
10 ___ Leppard
11 TV alien
19 Rowboat's tools
21 Patty Hearst terrorist group (init.)
23 Pre-prune
25 MGM lion's hair
26 Woodwind instrument
27 *Empty* ___
28 "20,000 Leagues" Captain
29 Per
30 "Aida" solo, for example
32 Mineral with metal
33 *Cosby's* Bonet
37 Herman Melville novel
39 American Automobile Association (init.)
42 Salons
44 *The* ___ *and Mrs. Muir*
46 "The Couch ___"; Dan Aykroyd movie
47 *The Greatest American* ___
49 *Gunsmoke*'s Marshal ___ Dillon
50 *The Hogan Family*'s McClurg
51 *Actress Donna* ___
52 *The Streets of* ___ *Francisco*
53 Lyric poem
54 ___ *& Order*
56 "___ Hard"

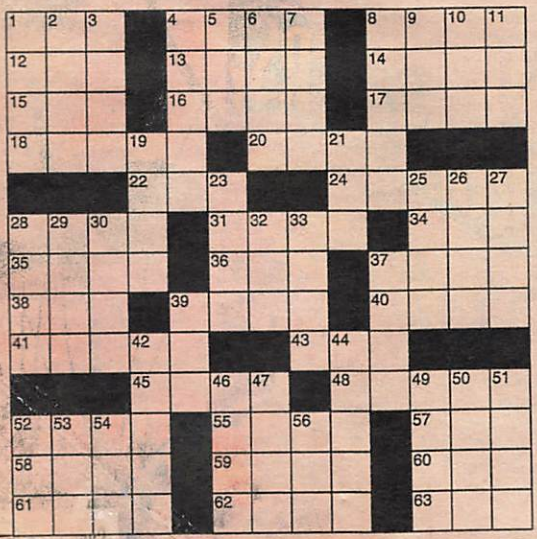

STUMPED???
For answers to any five clues call...
1-900-896-2884
99¢ per minute
Touch-tone phones only. If under 18, please get parental permission.
News America 900,
1211 6th Ave. NY, NY 10036 (212) 852-7700

Answers to puzzle of Nov. 19

R	O	B		M	A	S	T			M	A	C		
O	N	O		A	R	T	E		M	A	M	A		
N	E	D		R	E	A	R		U	R	I	S		
		E	L	S	A		I	N	S	I	D	E		
S	A	R	A	H			G	O	T	O				
I	L	E	D		P	A	A	R	S		B	I		
A	S	K		B	E	R	R	A		K	O	S		
M	O		W	A	T	E	R		H	E	L	P		
		C	A	R	E			H	A	N	D	Y		
G	L	O	V	E	R		H	E	R	O				
R	O	M	E		O	M	A	R		L	O	S		
O	V	E	R		S	A	L	E		I	T	A		
H	E	R			E	Y	E	S		N	O	W		

The Best of TV Guide Crosswords Available each month wherever magazines are sold

TV GUIDE (ISSN 0039-8543) is published weekly by News America Publications Inc., 100 Matsonford Road, Radnor, PA 19088. Second-class postage paid at Wayne, PA and at additional mailing offices. POSTMASTER: send address changes to TV GUIDE, Box 500, Radnor, PA 19088. Subscription rates: 1 year $45.24, foreign postage extra. Send subscription orders to TV GUIDE, Box 900, Radnor, PA 19088. Send changes of address to Box 900, Radnor, PA. If possible include the mailing label from your [illegible]t TV GUIDE. Allow 5 weeks for arrival of first copy and address changes. Send Letters to the Editor and other correspondence [illegible]V GUIDE, Box 500, Radnor PA 19088.

Copyright 1994 by News America Publications Inc. All rights reserved. No material [illegible]V GUIDE including program information may be reprinted without permission of the copyright owner. TV GUIDE is a trademark of [illegible]GUIDE Financial, Inc., licensed to News America Publications Inc. Member of Audit Bureau of Circulations.

Horoscope

By Patric Walker

ARIES *(March 21-April 20)*: Much as you'd like to give others the benefit of the doubt, you cannot afford to take anything on faith this week—not even from those you have dealt with successfully in the past. Therefore, bide your time until Mercury moves into the more honest and open sign of Sagittarius on the 30th, and you could save yourself a fortune.

TAURUS *(April 21-May 21)*: What takes place at home over the next few days will enable you to get through to a loved one and discover why he or she has been behaving oddly. Professionally, you are now perfectly positioned to outmaneuver rivals and to achieve what you've hoped to accomplish.

GEMINI *(May 22-June 21)*: One word out of place is all it takes to jeopardize what's taken years to accomplish. Mercury, your ruler, aspects Mars, Jupiter, and Pluto in quick succession this week, which means that it might be wise to conceal what you really feel, even if others do deserve to be taken down a notch.

CANCER *(June 22-July 23)*: As a rule, Cancerians never leave anything to chance, but even you have been known to let something important slip occasionally. Therefore, don't feel offended if a colleague draws your attention to some kind of mistake, because no insult is intended. Actually, this shows just how respected you really are.

LEO *(July 24-Aug. 23)*: A tricky aspect between Mars and Mercury means it's time to accept that not everyone shares your principles. In fact, even friends and family want something for nothing this week. Therefore, you should consider withdrawing from the fray and letting them fight among themselves.

VIRGO *(Aug. 24-Sept. 23)*: All the major pieces of your emotional jigsaw should fit into place this week, which means you can now turn your attention to helping others with their dilemmas. In fact, what takes place in your life over the next few days will make it apparent that making others happy makes you happy in turn.

LIBRA *(Sept. 24-Oct. 23)*: An unusually dynamic and assertive aspect between Mars and Mercury at the beginning of the week signifies that someone will soon discover just how sharp your Libran tongue can be. No matter, because other aspects indicate that for all the sadness of endings or partings, there is a joyful unfolding that is now coming into being.

SCORPIO *(Oct. 24-Nov. 22)*: Don't fly off the handle because others have failed to live up to your expectations—because as usual they're too high. Current aspects afford you the perfect opportunity to shrug off setbacks and get back in the swing of things. You've got just the right ingredients to put toward a new effort.

SAGITTARIUS *(Nov. 23-Dec. 21)*: Even the most fearless Sagittarians must be looking over their shoulders and wondering what's going to happen next. Things may be moving too fast, but you are also at a watershed that offers a fantastic opportunity to live more comfortably. It looks like your work situation is changing for the better.

CAPRICORN *(Dec. 22-Jan. 20)*: Don't allow criticism from those in a position of authority to undermine your confidence and stop you from getting more involved with a project close to your heart. The old way of doing things is past, and even a Capricorn must trust in the future and move with the times.

AQUARIUS *(Jan. 21-Feb. 19)*: Tuesday's stunning conjunction of Jupiter and Pluto will reverse the negative trends of recent weeks and present you with an opportunity to make the most of the talent you were born with. You will need help along the way, so get out there and shine for those who can champion your cause.

PISCES *(Feb. 20-March 20)*: The Sun in Sagittarius focuses your attention on matters of a professional nature, and you may suspect you're being manipulated. However, because this week's planetary setup is so powerful and compelling, you should finally come to realize that something more valuable than money or status is yours for the asking.

For Your Extended Weekly Horoscope and Birthday Forecast by

PATRIC WALKER

1-900-896-2884

99¢ per minute

Touch-tone phones only. If under 18, please get parental permission.

News America 900, 1211 6th Ave., NY, NY 10036 (212) 852-7700

TASTEFULLY DONE!
YUMMERS!
IT'S CRUNCH TIME!
AWESOME!
A NEW SUNSATION!
General Mills
SUN CRUNCHERS
CEREAL
NEW
TALK ABOUT TASTE!
NEW SUN CRUNCHERS™ IS THE ONLY LIGHTLY-SWEETENED CEREAL WITH BITS OF TOASTED
SUNFLOWER SEEDS ON HEARTY FLAKES OF WHEAT AND CORN.
TASTE THE

© 1994 P&G Co.

HERE'S A DETERGENT THAT K[illegible] DIFFERENCE BETWEEN SPOTS AND [illegible]OTS.

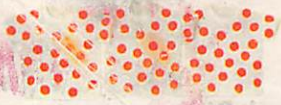

NEW TIDE™ WITH BLE[illegible] [illegible] MANY TOUGH STAINS WHILE HELPING TO KE[illegible] [illegible]IGHT. You don't have to choose between getting [illegible] and keeping the color in. Tide with Bleach knows the difference between a colo[illegible] spill an[illegible] [illegible]ful shirt. Its Activated Bleaching System is combined with a special ingredient to keep [illegible] origi[illegible] are gone for good. Colors are here to stay. Wash after wa[illegible] Even the cotton experts trust new Tide with Bleach "on 100% cotton". TM—The Seal of Cotton is a registered service [illegible] Trademark of Cotton Incorporated.

IF IT'S GOT TO BE CLEA[illegible] IT'S GOT TO BE TIDE.